RITA ELDRIDGE

TAPS

Rita Eldridge

annual publication of clemson a & m college; clemson, south carolina 1962 TAPS

EMSON

Table of Contents

PROLOGUE 9

FEATURES 29
- BEAUTIES 41

ACADEMIC 77
- ADMINISTRATION 81
- FACULTY 92
- SCHOOLS 112

ACTIVITIES 177

CLASSES 241
- JUNIOR 245
- SOPHOMORE 259
- FRESHMAN 285

ORGANIZATIONS 317
- SERVICE 321
- PROFESSIONAL 341
- SOCIAL 375
- MILITARY 395
- REGIONAL 405
- RELIGIOUS 417

ATHLETICS 433
- FOOTBALL 440
- BASKETBALL 452
- BASEBALL 458
- TRACK 460
- SWIMMING 464
- GOLF 465
- TENNIS 466
- FRESHMAN ATHLETICS 468
- INTRA-FRATERNITY ATHLETICS . . . 470
- INTRAMURAL ATHLETICS 472

ADVERTISING 477

THOMAS

Clemson College was an act by a man, Thomas G. Clemson, when through a grant to the state of South Carolina in 1889, he made possible the formation of this institution. People have become the keys to the success of Clemson. Buildings and land alone cannot make a college . . . it takes the presence of people, a mixture of individuals. These individuals bring with them the success or failure of any undertaking. Through the years Clemson College has grown; it has become a strong link in the chain of state education.

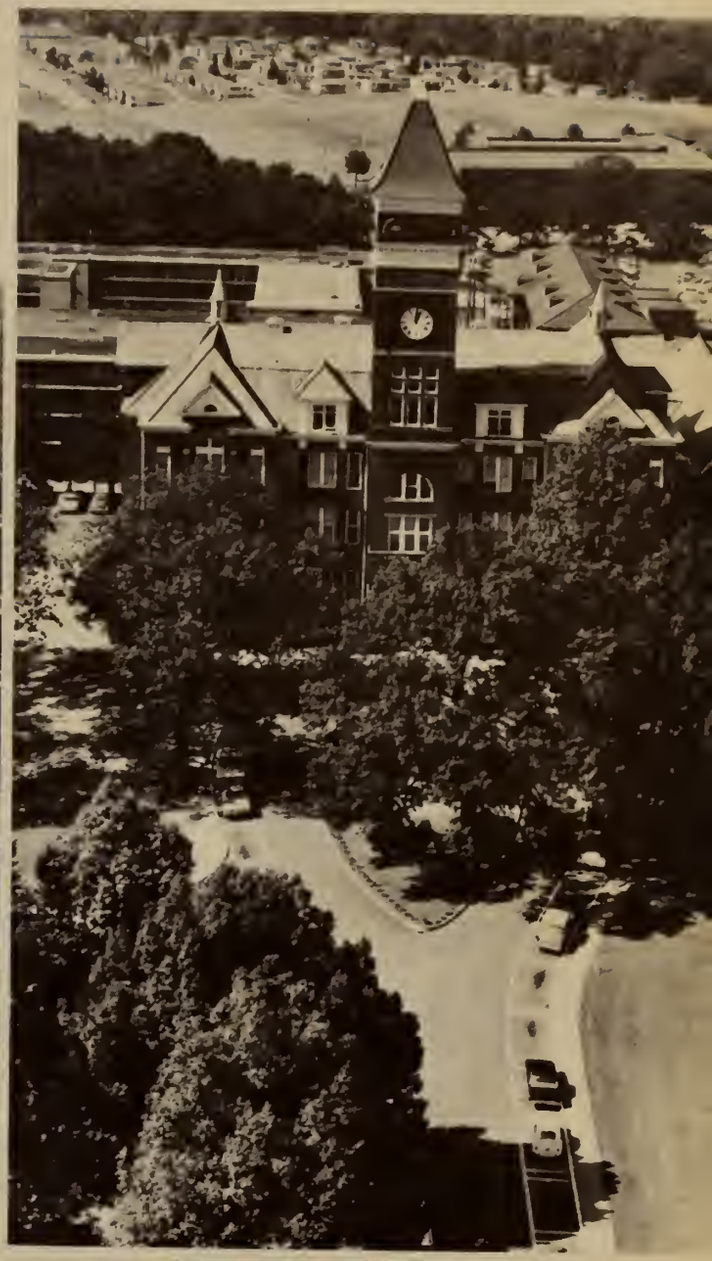

Through experimental stations, research projects, exhibitions, lectures and outstanding teaching, Clemson has made its mark on society. Years will unfold and Clemson will grow, gaining in stature with expansion and with the strength of its leaders, its people. There are the buildings . . . Tillman Hall with its clock tower, Clemson's pinnacle, above the college guiding every eye toward the heart of the campus . . . a greenhouse used by the agricultural school for research . . . the endless expanse of concrete . . . new dormitories and old . . . the frat houses . . . John C. Calhoun's home.

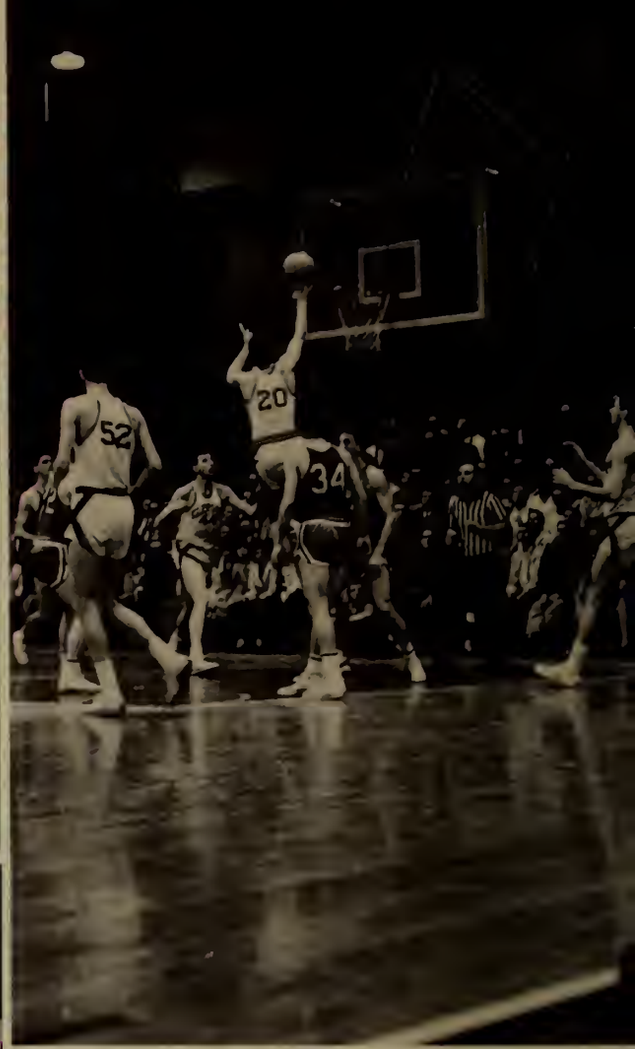
52
20
34

CLEMSON
:00
UMD
QUARTER
DOWN
TO GO
BALL ON
CLEMSON MEMORIAL STADIUM
Enjoy The Game
Coca-Cola
Have a Coke!

There are thousands of acres of rich farm land, rolling hills and the new Hartwell Lake slowly reaching its high-water mark. This is Clemson without doubt, but without the people there wouldn't be a college—only a shell.

PULL

Clemson's people are individuals going to class through the wooded campus . . . walking . . . looking . . . seeing the crowds of a football game deep in death valley . . . pre-orientation "Y" camp in the Blue Ridge mountains . . . the amphi-theatre in the night filled with cheering masses of students. The Clemson man is an individual whether at a bon-fire before the Clemson-Carolina weekend . . . sitting on the loggia waiting for someone . . . or standing in the rain thinking about the next day's classes. The "rat" sits alone as he keeps the beat of the drum and upperclassmen prepare for an extended weekend. Sometimes in the night there comes the sound of fireworks echoing through the campus with the footsteps of the individual as he makes the lonely walk to the C.E. building to work on a "big bridge" problem . . . the outward quietness as he walks into "the fort", bright and gleaming in the rain and reflections—lonely on the outside—wild on the inside with people, records, structure models and "moose calls." Dance weekends, fraternity parties, late shows on

Friday, the sculptor's studio, paintbrushes and ink . . . frivolity and creativity . . . brotherhood and solitude . . . these are Clemson and the life of its people.

A group of silouettes, the little quad and the brothers, the stairs up to the lounge and an open hand of hearts . . . that moment away from everyone with your date . . . these too are parts of Clemson. All of Clemson's men entered alike . . . as newcomers; they soon grasped the spirit, the brotherhood. The individual plays the college game, each in his own way. He joins the crowds at rush parties, meets the girls from Converse at a mixer, discovers the Georgia roads leading to the sorority circle of Brenau, makes the rounds of Dan's and Capris for 'burgers and pizza, plays bridge in the coed lounge, crowds into the canteen in the mornings for the dime cup of coffee and sits in the washerettes trying to study as his clothes dry.

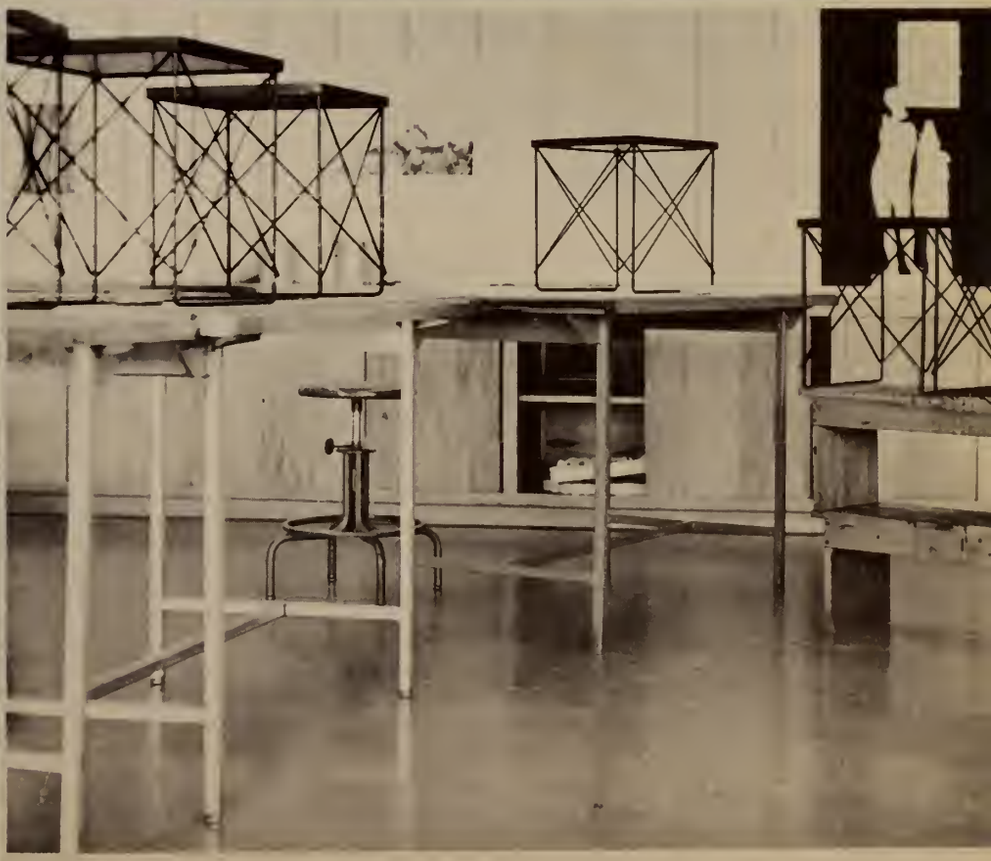

Time passes and the "rat" enters politics, joins student organizations, pledges the fraternity of his choice, works on publications . . . and begins to see the inside workings of the school. There are those too, that do not take a part in extra-curricular activities but work and make outstanding academic records, or travel every weekend to the girl back home. Pepsi bottles accumulate, deadlines are met, quarters are obtained from the infirmary on drill day, quizzes are passed and failed, grades go up and go down, "dear john" letters are read over the Chicago radio stations, Marlboro tops become valuable assets, the twist and slop become favorites at parties, and the yellow shirt joins the weeians as a standard for dress.

Miami discovers what the spirit of Clemson can mean as "green dragons" hit the road for conventions; Columbia too discovers when student legislature takes the toll on class attendance. Assemblies, meetings and retreats are popular among students for a relaxed weekend away from the grind. Faces appear—some only once, but many over again—faces at the "Carolina Cup", ZTA open house in Gainesville, weddings, the Bastille on Dogwood Lane, and the physics classes. A year, four or maybe six and you are out—one way or another. The line at the drug store on the day that seniors get their rings . . . moving into the prefab . . . waiting for a pop-quiz . . . these are but a few of the remembrances—a part of Clemson life that cannot be replaced or repaired. Years will go into the past and Clemson will grow, but it will be hard to picture a college career more enjoyable than the one the Clemson man ends when Dr. Edwards hands him his sheepskin.

FEATURES

Hugh Harvey 62

The beginning of the new year in September marked the end of an enjoyable summer for the Clemson Students. As they poured back on to the campus an air of mixed emotions, became prevalent. Weariness, confusion, frustration, and eagerness showed in many faces as the task of registration proceeded. The freshmen faced a new horizon, and most of them looked forward eagerly, although confused, to this new challenge.

The conversation of the first week was centered around courses, professors, and no Saturday classes. Visions of easy courses seemed to disappear as students began the task of registration. The endless lines, no vacancies, and an air of confusion all made the first day unforgettable. Dejected, confused, and frustrated, students emerged from the masses shaking their heads and marveling at the professor's uncanny ability to re-schedule classes. After the first step, lay the long hours of work broken intermittently throughout the year with dances, and other social occasions.

Instructions, Confusion, Lines . . . Registration

The field house is always packed with hurrying, confused people during registration.

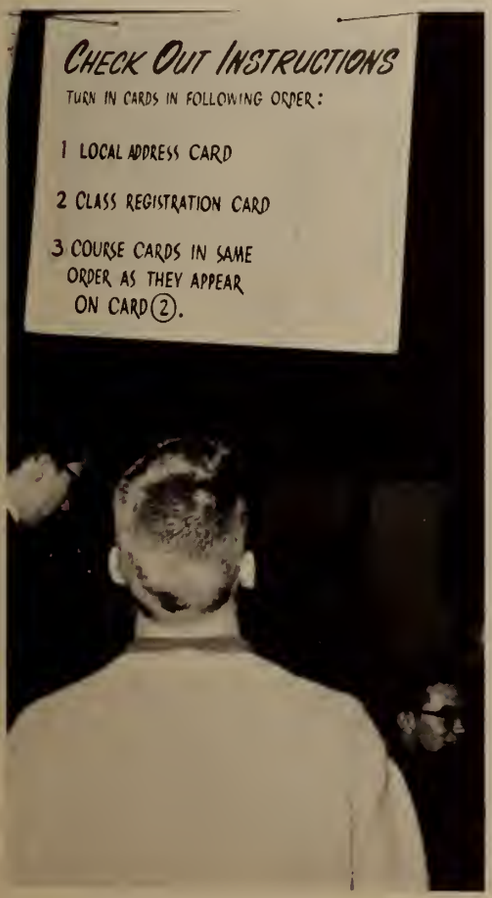

A weary student finally completes another day of class registration.

Well, well, I see you have three classes scheduled for the same hour.

The Twist, seen for the first time at Clemson, quickly became the most popular dance on campus.

Does it tickle?

Rat Hop was the first big dance weekend at Clemson. An air of anxiety prevailed as students awaited the arrival of their dates for the "big weekend". The Blue Notes provided the music for the Friday night formal dance. The highlight of the dance was the crowning of Miss Dia Bettencourt of Savannah, Georgia as "Rat Queen" of 1961.

Defeat at the hands of the University of Maryland in Death Valley Saturday afternoon did not dampen the weekend activities. Music was provided that night at the informal dance by the Clovers. The dance was a fitting climax to an exciting weekend which had introduced the freshmen to social life at Clemson College.

Clovers, Blue Notes, Twisting . . . Rat Hop 1961

The Clovers' music and showmanship was enjoyed by all.

The crowded dance floor didn't seem to bother anyone; there's always room for talking and dancing.

C.D.A. staffers do the work that gives the students another fine dance.

C.D.A. President Henry Goodwin presents a bouquet of roses and a silver cup to the Rat Queen, Miss Dia Bettencourt of Savannah, Ga.

The Phi Kapps sang with the Blue Notes; who provided the music for the Friday night dance.

The Clovers' lively music gives this couple a chance to try some new dance steps.

Kappa Delta Chi won first place in fraternity competition with their presentation of "Big Bad John".

The Foreign Students Association presented a very entertaining skit, "Latin Carnival".

Delta Kappa Alpha's satire of a well-known radio program proved to be very enjoyable to the audience.

An exhilerating fireworks display climaxed another successful production of Tigerama.

President Edwards escorts Miss Anne Sherman, Queen of Tigerama, to receive her crown.

No Tigerama would be complete without the varied assortments of beautiful and noisy fireworks.

The Clemson College Glee Club presented another of their beautiful choral performances which received a large ovation from the crowd.

Variety, Fireworks, Laughs...Tigerama Spectacular

The fifth annual Tigerama kicked off this year's fabulous Homecoming Weekend as talented Clemson men and women brought fourth humor, music, and satire before a record audience of students and visitors. Festivities were begun with a spirited pep rally and an exhibition by the Tiger Band; a wide variety of entertainment followed. Many hours of planning, practice, and hard work were required to put on such a show, but efforts were rewarded as the applause rang through Memorial Stadium.

The judges presented Kappa Delta Chi with the top award for their excellent skit, and Delta Kappa Alpha won the fraternity division. The Phi Kapps, a well-known vocal group on campus, were chosen the best musical entry. The presentation of the beauties and the crowning of Miss Tigerama, Ann Sherman, proved to be highlights of the evening.

The Phi Kapps won first place in the singing division with their show of rock and roll and Four Freshman arrangements.

Phi Kappa Delta provided many laughs with their satire of the college infirmary.

The Midnighters give their own interpretation of the twist.

A Jr. Staffer proves that C.D.A. is not all work and no play.

Football, Beauties, Dances... Homecoming Weekend

Hank Ballard and his Midnighters provided the entertainment for the Friday night dance.

To start Homecoming activities rolling, the all-student production, Tigerama, on Friday night provided entertainment with music, fireworks, and a variety of skits. From 9:00 until 1:00 p. m., the Country Gentlemen and their dates rocked to the music of Hank Ballard and the Midnighters. After the dance there were fraternity parties and houseparties.

In Death Valley the Tigers rolled to a convincing 21-6 victory over the Tulane Green Wave. Highlight of the halftime activities was the crowning of Homecoming Queen, Miss Mary Ann Brunnemer of Winnsboro. Saturday night the mood music shifted as couples danced to the dreamy music of Larry Elgart and his orchestra. Homecoming was over, but the pleasant memories of a perfect weekend were to be long remembered.

Tommy Weeks and Judy DeLoach show why "twisting is here to stay" as the audience watches in amazement.

The Homecoming crowd watches the mighty Tigers trounce Tulane's mighty Green Wave.

The Tiger, the Country Gentleman, and a cheerleader stand by to give moral encouragement to the Tiger Team.

Miss Mary Ann Brunnemer, Phi Kappa Delta sweetheart, is crowned Homecoming Queen for 1961.

Larry Elgart provided the entertainment for the Friday night dance of Homecoming Weekend.

President Edwards and C.D.A. Faculty Advisor, Dr. Meenaghan, discuss another outstanding Homecoming dance.

The soft, restful music of Larry Elgart was a welcome relief to the Homecoming crowd after Friday night's dance.

Winthrop student Mary Ann Brunnemer, Clemson's Homecoming Queen, poses with her date, John McConnell.

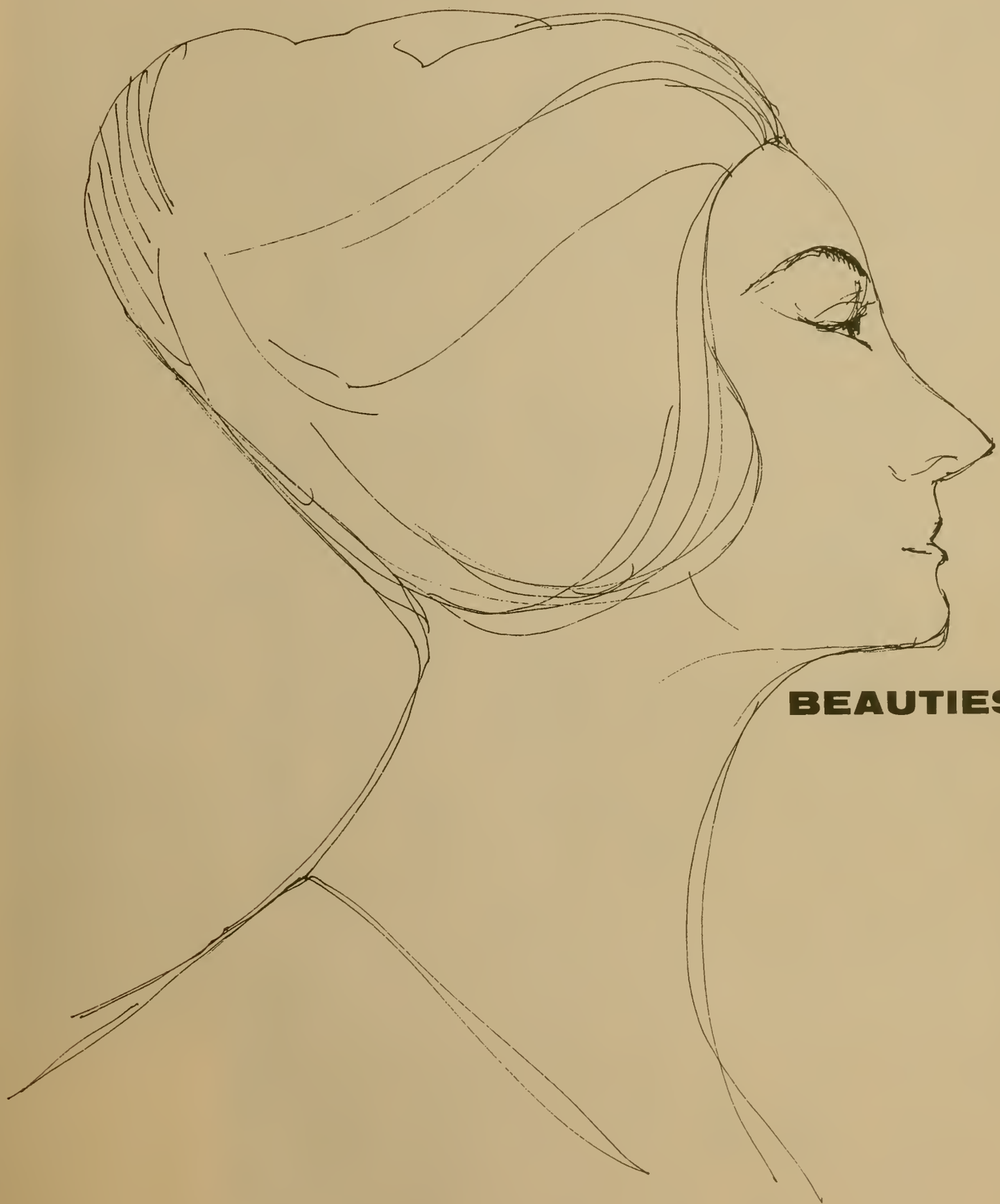

BEAUTIES

Miss Bonnie Meeks Miss Mary Ann Brunnemer Miss Helen Hite

Miss Sally Fletcher Miss Ammie Owens Miss Sandy Pickens Miss Delores Somerset

THE 1962 TAPS BEAUTIES

MISS BONNIE MEEKS

UNIVERSITY OF SOUTH CAROLINA

MISS TAPS

1962

MRS. JAMES A. (GARY SUE) HARDWICK CLEMSON, S. C.

MRS. TAPS 1962

MISS MARY ANN BRUNNEMER WINTHROP COLLEGE

1962 HOMECOMING QUEEN

MISS SALLY FLETCHER COKER COLLEGE

MISS DELORES SOMERSET

UNIVERSITY OF SOUTH CAROLINA

MISS AMMIE OWENS CLEMSON COLLEGE

MISS HELEN HITE AIKEN, S. C.

MISS SANDY PICKENS

CONVERSE COLLEGE

MISS ANN SHERMAN

MISS TIGERAMA

CLEMSON COLLEGE

MISS CLEMSON

Status, Nuclear Survival, History, Space Age...Lectures

Mr. Vance Packard delivered the first lecture of the series this year with the theme, "The Status Panic." This theme was based on the white-collar worker's insatiable thirst for status, and the lecture illustrated the empty satisfaction derived from achieving status.

Dr. Nicholas Nyara delivered the theme, "Shall We Survive?", in which he compared the position of the Communist Russians with that of the democratic countries, and discussed the advent of nuclear war.

During the second semester of the school year, the distinguished movie and television actor, Allen Mowbray, opened the lecture series with his subject, "Moments of Greatness." This presentation pointed up man's undying courage by citing the obstacles which man has surmounted.

Armand N. Spitz, Director of the Spitz Laboratories, brought the Clemson student body its final lecture for the year.

Allen Mowbray delivered a reading, "Moments of Greatness".

The struggle for status was the topic of Vance Packard's lecture, "The Status Panic."

Armand N. Spitz' lecture, "Reaching Out," concerned the conquest of space.

Dr. Nyaradi presented a very interesting lecture on our chances of survival in the nuclear age.

Eugene Ormandy, conductor of the Philadelphia Orchestra, displayed the ability which gives him the distinction of being one of the country's outstanding conductors.

Ferrante and Teichier, duet, pianists presented an outstanding performance of near musical perfection, which included songs such as "Exodus" and "The Theme from the Apartment".

Again this year the Clemson College Concert series presented to the students some of the countries outstanding performers.

The '62 series began with the perfectionists, Ferrante and Teichier. The show of these pianists, which was a display of perfection, was highlighted by their recording of "Exodus". Late in November Roger Wagner's Chorale was presented and the group showed finely disciplined voices with a wide dynamic and expressive range.

In early January, the world reknown Philadelphia Symphony performed before the series audience. This group has been called one of the best of its kind in the world. Fred Waring returned this year to give another of his wonderful shows of music. Following the Pennsylvanians, the Canadian National Ballet brought a change of atmosphere to the series. This was the first time that many of the students had seen a ballet performance.

Singers, Ballet, Orchestra, Pianists . . . . Concerts

The Philadelphia Orchestra, one of the three greatest in the world, gave a program of classical favorites to entertain the concert audience.

Lois Smith and Earl Kraul of the National Ballet of Canada thrilled the audience with their splendid performance.

Fred Waring and his Pennsylvanians, always a favorite at Clemson, gave another of their memorable performances.

The Roger Wagner Chorale presented an impressive show of musical perfection to the concert series audience.

The lovely Miss Salli Terri was a featured soloist when the Chorale appeared at Clemson. Miss Terri's beautiful voice held the entire audience spellbound.

Soprano soloist Salli Terri and Roger Wagner, Director of the Roger Wagner Chorale, discuss one of the new recordings of some of the works the Chorale will present here.

Couples often get together for a few hands of bridge.

Bridge, Children, Housework . . . . . Married Life

Bobby Pate takes son, Bob, Jr., for a walk through the prefab area on a sunny afternoon.

Married students comprise an important segment of the Clemson student body. These students form a very integral part of life here on the campus, and their contributions are of great importance. Adequate housing for them is provided by the college in the form of prefabs and the recently built duplex apartments. The apartments, with four rooms and a bath, are very quaint and quite adequate for a small family.

Going to school and trying to support a wife and family can be rough; however, most of these couples seem to manage quite well. Many of the male students' wives work in the Clemson area while their husbands are attending school. Other wives attend classes just as do their husbands. A lot of hard work and conscientious studying is required of married students.

Being married and going to school is not all work here at Clemson, so it seems. Married couples often get together for parties and other social events. They have formed their own organization, which is called the "Married Students Association." This organization is open to all married students and attempts to promote better understanding between married students and the school. Scholarships and other financial aids are provided for married students to lessen their burdens of managing a family and attending school.

All married students look forward to the time when they can build a home of their own.

Calvin found it a lot easier to get by an opposing lineman than to get out of the kitchen with his wife, Pat, in the way.

Bobbie and Larry Myers of Ashland, Ohio, are typical of the large number of married students from other states.

Joyce and Joe Sherer, with twins, Debbie and Dee, watch television, a favorite pastime of many of the married families.

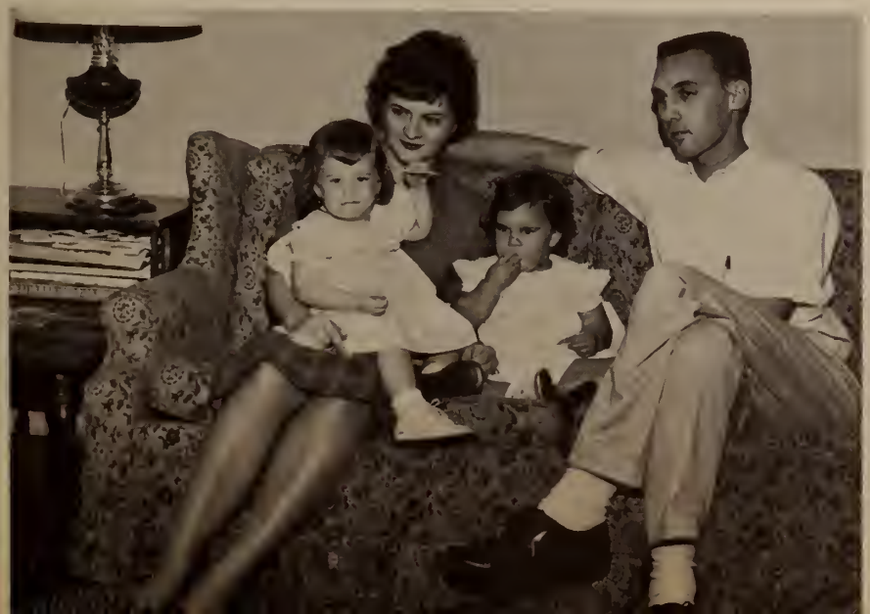

Bob and Mabel Templeton leave for a week-end trip home.

Rush Week reaches a climax when the rushees choose their fraternity.

The rushees got a chance to do a little socializing at the Saturday night parties put on by the various fraternities.

Are you sure this is Seven-Up?

Smokers, Parties, Drop-Ins, Bids...Rush Week Highlights

This year the second formal rush week was held on the Clemson campus. All seven fraternities participated in the activities which included drop-ins, smokers, and parties. The purpose of rush week is to give all students interested in joining a fraternity an opportunity to visit the various fraternities and become acquainted with their purposes, activities, and members. This year saw a large increase over last year in the number of students participating in rush activities, and is a good indication of the increasing interest in fraternities by Clemson students.

Rush week officially began on Wednesday, January 31 and continued until Monday, February 5 at which time bids were extended by fraternities. Rush week was under the direction of the Inter-Fraternity Council, which published the rush regulations plus a description of each fraternity in a handy pamphlet. Each rushee was required to register in order to be eligible to participate in rush week, and he was given a name tag to be worn while attending the various smokers. Smokers were held by each fraternity on Wednesday, Thursday, and Friday. On Saturday the rush parties were held by each fraternity with girls from surrounding schools adding color. The final smoker was held on Sunday, and quiet hours began at 5:00. Then came Monday when the bids were distributed, and the rushees made their choice.

From all indications, rush week, 1962, was a huge success for fraternities, students, and Clemson.

Casual conversation is a big part of the smokers which are held during rush week.

The crowded floor indicates the success of the DKA party.

These Winthrop girls seem to be enjoying themselves at the PKD rush party.

A KDX brother shows some rushees the fraternity scrapbook.

You're tickling my back, handsome!

Dean Hudson and his orchestra provided the music for the Friday night dance.

Concert, Parties, Bobby Hackett . . . Mid-Winters

Many pairs of high heels were discarded when the twisting began at the Saturday night dance.

Clemson students eagerly awaited the arrival of their dates Friday afternoon as they anticipated an enjoyable weekend, free of work and worry. Mid-Winters was a welcomed break from the monotonous routine of classes.

Dean Hudson and his orchestra along with vocalist Nancy Paree, provided the mood music for the Friday night dance.

The joke of the weekend was provided by the Dixie Sky Divers. Preceding the concert the sky divers performed before an estimated crowd of one thousand students; they had announced all week a spectacular dive. This exhibition was to have taken place on Bowman Field where a white cross was to show the jumper where to land. Then it happened! A station wagon drove up, and a sky diver got out of the car, ran to the middle of the field carrying a ladder, and proceeded, fully dressed and equipped, to make a fabulous jump off the ladder.

After this exhibition, the amused and somewhat disappointed couples proceeded to the Field House for an informal concert presented by Bobby Hackett and his orchestra.

Bobby Hackett and his group were also present Saturday night to play their diversified repetoire of music for the dancing couples. Showmanship, technique, skill, and natural ability combined in this group to provide an entertaining evening.

When the C.D.A. dance was over, many fraternities and private parties started. Sunday marked the end of social activities and the resumption of studies.

Hollywood, conversation, mixing . . . Mid-Winters concert.

The concert, held on Saturday afternoon, is a highlight of the Mid-Winters weekend.

Drum solos are always enjoyed by the dance crowd.

Bobby Hackett's swinging trumpet was a big hit with the Saturday night dance crowd.

Charlie Bradshaw, President of the Carolina Dance Association, visited Clemson for the Mid-Winters dance.

A member of the Pershing Rifles and his date pause for an intermission chat.

Military, Polish, Jungaleers, The Olympics...Spring Hop

The Spring Hop Weekend was favored with beautiful spring weather. The sky was blue, and the air warm, allowing the students and their dates opportunities for pleasant picnics, and attendance to the many sporting events that took place at Clemson during the weekend. The weekend began with the Military Ball and climaxed with the CDA dance Saturday night.

With uniforms pressed, brass brightly shined, and shoes polished, Clemson's ROTC students turned out to the annual Military Ball. The music, provided by Clemson's Jungaleers was soft and dignified and provided a different atmosphere than the music that was to come Saturday night. Honorary Cadet Colonel, Sergeant, Corporal, and Private were presented during the dance. Their ladies entered through an arch of sabres held by the Pershing Rifles. During the intermission the Pershing Rifles astonished the crowd with their demonstration of precision drilling.

The Saturday night dance provided a very different atmosphere. The fabulous "Olympics" featured rock 'n' roll music. Among the numbers they sang were their recordings of "Big Boy Pete," "Western Movies," and "Peanut Butter". The "Olympics" were backed by the "Kinfolks". This group presented an unique show that was highlighted by the antics of their piano player.

The R. O. T. C. staff, as well as the students, take part in the Military Ball.

The Olympics gave one of the most lively performances ever given at a Clemson dance.

Dean Coakley, why do you dance in chairs?

A member of the band gives the audience a few laughs.

A C. D. A. member replaces one of the decorations.

Everyone crowded around to hear the Olympics sing such numbers as "Baby Hully Gully" and "Western Movies".

Laughing, Singing Groups, Girls . . . Junior Follies '61

The annual Junior Follies is an event which is greatly anticipated by the entire student body. Presented in April by the Junior Class, the follies are a variety and talent show of outstanding merit which feature musical, dancing, and comedy talent from Clemson and from various colleges in South Carolina and neighboring states.

Coordinated by emcee's Jerry Kline and Mike Britt, this year's follies featured such talent as Janet McGee, Miss South Carolina, and the famous "Jesters" from U.S.C. Miss McGee presented a song and dance routine and the "Jesters" captivated the audience with their rendition of songs made famous by the Kingston Trio. Also featured were the "Phi Kapps", a local singing group which specializes in popular numbers. The humor for the show was furnished by emcee's Mike and Jerry, who kept the audience rolling in the aisles with jokes and comedy.

The show was a tremendous success and more than justified the long hours of work which went into the production.

Jerry Kline and Mike Britt, masters of ceremony, provided the humor for the follies audience.

Miss South Carolina, Janet McGee, brought talent and beauty to the follies.

The Phi Kapps again entertained the student body with their versatility and vocal ability.

Carolina came to Clemson in the form of the Jesters to give the Clemson students a very enjoyable performance of Kingston Trio music.

A determined senior, most probably an Ag. major, demonstrates the very latest pig-handling technique.

After a lot of climbing and some help from his buddies, a happy senior claims the twenty dollar bill atop the pole.

Fun, Memories, Fellowship Gaiety, Revelry...Senior Day

Senior Day is the day when the members of the senior class take over the campus. This annual event features tests of strength, agility, and ingenuity, in addition to providing a barbecue and many parties that last into the night.

On Senior Day all routine is forgotten, and classes for seniors are suspended. The Senior Day is the grand finale to four years or more of hard work. This day is set aside once a year in honor of the graduating seniors.

Senior Day precedes graduation in importance, graduation being the final step toward personal independence. The seniors realize that this is their last social gathering as a class, but their college friendships will remain througout the years.

Is this what four years of higher education does for you?

Bobby Shannon and his very able assistants show how to give a pig a hard time!

There is always plenty of time to shoot a little bull.

The fraternities on campus have quite a variety of parties; this is DKA's "Voodoo Party".

"Hi, Betsy," Let's dance before Hugh gets back.

"Tulip" and a lovely from Winthrop show their twisting form.

Louis Kay uses a little eye magic as he and his date twist the night away.

What's the trouble, Johnny, is Phil cramping your style, or just plain snaking?

Members of PDK, SAZ, CDA, and guests, danced all night to the music of the Confederates at the Homecoming party.

Parties, Combos, Twisting . . . . . Social Functions

Social functions are a very essential part of college life. Here at Clemson there are a variety of social events ranging from the big dance weekends to the mixers. Due to the emergence of fraternities on the Clemson campus the social aspect of college life here at Clemson has been constantly improving.

Students always look forward to the big dance weekends which feature big name bands and combos. Parties after the dances, houseparties, and concerts are also a big part of dance weekends. Along with the dance weekends is "Greek Week", which features a big dance for fraternity members, and numerous fraternity parties. Mixers, featuring good music and pretty girls, also contribute to the social aspect of Clemson.

The fraternity parties roar into high gear as the night passes on.

A lively combo always adds life to any party.

Music, Banquets, Yearbooks . . . Taps Jr.-Sr. Weekend '61

TAPS Junior-Senior, the final dance highlight of the year, was certainly the most fabulous dance of the season. Students made the most of this, their last chance to make a "big fling" before final exams and the end of the year.

The Friday night dance featured Jan Garber, one of the favorite names in dance bands a few years ago. The Seniors received their yearbooks on Friday, and during the Friday night intermission certain portions of the book, such as the cover, Mrs. TAPS and Miss TAPS were presented to the faculty and students.

On Saturday activities began with the annual Junior-Senior banquet held in the dining hall, and later Saturday night entertainment was well provided by Charlie Barnett's orchestra, featuring tantalizing Jil Corey as vocalist. Spirits were high as everyone concentrated on enjoying the last dance of the year, and perhaps the last dance of some of their college careers.

C.D.A. President, Dick Harvin, presents a corsage to Jane Cullum, Miss TAPS.

Jill Corey's heart-warming style and lovely voice highlighted the Saturday night dance.

Mrs. Edwards, Mother of the Year, is presented to the student body by Rusty Willimon, President of the Tiger Brotherhood.

David Rogers, editor of the 1961 TAPS, accepts a gift and congratulations for a job well done.

A lively tune gives everyone a chance to try a few fast steps.

These talented singers sang with Jan Garber who provided the music for the Friday night dance.

TAPS shows their appreciation to Mrs. Albert, whose help and guidance is invaluable.

Members of the administration always enjoy the opportunity of seeing TAPS before it is presented to the student body.

Two graduates take a last look at the Clemson Campus.

Carolyn and Jim Creel attain the ultimate goal of all Clemson married students.

Achievements, Diplomas, Memories . . . Graduation

This is the reward for four years of hard work.

At last the big moment has arrived—those coveted sheepskins. Graduation is the long awaited dream of every student who enters Clemson College. For four long years or more, the student at Clemson struggles down a long, hard road. Graduation is both an end and a beginning. This event, anticipated by many but accomplished by few, is a sign to all that the graduate is ready to meet the ever-challenging world on even terms. Behind him are the tedious morning classes, the long afternoon labs, and the weary nights of studying. Also in the past are the "good old college days" with the weekend dances, ball games, horseplay in the dormitories, and the lengthy and interesting "bull sessions". Even more than this it is the final curtain on the panorama of events and experiences that combine to develop the mature, educated citizen.

As the graduating senior takes the short walk to and from the stage, a transition from a hard-studying student to a Clemson alumnus is experienced by him. For many of these graduates this is the open door to a bright and promising future in their chosen fields of industry, education, management, agriculture, engineering, and many other professional fields. For some the future means more years of study; for all students it is the beginning of the responsibilities, achievements, and obligations of adult life.

Many relatives gather to watch the graduation exercises at Clemson.

Dr. Edwards gives an honorary degree to one of the state's leading citizens.

It seems hard to believe, but we actually made it.

President Edwards extends his congratulations to the graduating class.

Candidates for graduation approach the long-awaited moment.

Professors discuss the many past experiences concerning the graduating class.

Robes are removed for the final time; the memories will remain forever.

ACADEMICS

Dr. Robert Cook Edwards, president of our college, graduated from Clemson College with a Bachelor of Science degree in Textile Engineering. Dr. Edwards became acting president in June, 1958, and since then has received his Honorary Doctor of Law degree from The Citadel and Wofford College.

President Edwards was very active in extra-curricular activities while at Clemson being a member of the Blue Key, National Scholarship fraternity, the Tiger Brotherhood, a Leadership fraternity, and also a member of Phi Psi, a National Honorary Textile Fraternity. At the present time, President Edwards is very active in his community; he is a member of the Order of Masons, American Legion, a State Bank and Trust Co. Director, and a member of the Methodist Church.

As acting president and now as, president, Dr. Edwards has worked with the faculty and student body to give us better educational facilities and to promote the best interest of Clemson College throughout the World. We are indeed fortunate to have such a qualified man for our president.

DR. ROBERT COOK EDWARDS, President

R. M. COOPER, Chairman

Clemson Board Of Trustees Helps The Administration

The nucleus of Clemson's progress is the Clemson Board of Trustees. Working in conjunction with the president of the College, these men regulate all of the school's executive actions, coordinate and direct financial erpenditures, and ratify all important issues concerning the welfare of our school.

The Board of Trustees consists of thirteen members—seven life members and six other members elected by the General Assembly to serve a four-year term. The seven life members are Edgar A. Brown, James F. Byrnes, Richard M. Cooper, Charles E. Daniel, James C. Self, Winchester Smith, and Robert A. Coker. Mr. Cooper is currently the president of the Board. The members of the Board elected by the General Assembly are Dr. William A. Barnette, Robert L. Stoddard, Paul Quattlebaum, A. M. Quattlebaum, W. Gordon McCabe, and L. D. Holmes, Jr.

W. A. BARNETTE

E. A. BROWN

J. F. BYRNES

R. R. COKER

C. E. DANIEL

L. D. HOLMES

W. G. McCABE

A. M. QUATTLEBAUM

P. QUATTLEBAUM, JR.

J. C. SELF

W. SMITH

R. L. STODDARD

DR. JACK K. WILLIAMS, Dean of the College

WALTER T. COX, Dean of Students

MELFORD A. WILSON, Comptroller

FRANK J. JERVEY, Vice-President for Development

GEORGE E. COAKLEY, Assistant Dean of Students

JOE SHERMAN, Director of Alumni Relations

A. GERALD STROUD, Resident Counselor

GUSTAVE E. METZ, Assistant to the President

Clemson College is fortunate in having an able staff of administrators to conduct the business of our institution. These staff members handle such necessary tasks as housing and development, direction of student aid and placement, and providing an efficient library. Under this group of qualified personnel come the responsibilities of providing medical aid to students, enforcing civil law and order, counseloring with students, coordinating the paper work, and maintaining correspondence with alumni.

Realizing its responsibilities to the people of South Carolina, Clemson College has strived to employ qualified personnel, and under them Clemson has grown to meet the demands of the educational challenge facing our state and nation.

HENRY H. HILL, Director of Auxiliary Enterprises

TRESCOTT N. HINTON, Chief Accountant

JOHN WALLACE G. GOURLAY, Director of Libraries

KENNETH N. VICKERY, Registrar

MRS. ROBERT F. POOLE, Counselor

JOHN B. GENTRY, Director of Personnel

DAVIS G. HUGHES, Director of Student Aid and Placement

JACK W. WEEDEN, Chief of Security

EXECUTIVE OFFICERS

Robert Cook Edwards, B.S., LL.D. . . . . President
Jack Kenny Williams, Ph.D. . . . . Dean of the College
Walter Thompson Cox, B.S. . . . Dean of Student Affairs
Melford A. Wilson, B.S., D.Sc., Vice-President for Development

ADMINISTRATIVE OFFICERS AND STAFF

PRESIDENT'S OFFICE

Robert Cook Edwards, B.S., LL.D. . . . . President
Gustave Ernest Metz, M.A. . . Assistant to the President
Virginia Earle Shanklin, A.B. . . Secretary to the President

ACADEMIC ADMINISTRATION

Jack Kenny Williams, Ph.D. . . . . Dean of the College
Hugh Macauley, B.A., M.A. . Dean of the Graduate School

ADMINISTRATION OF STUDENT AFFAIRS

Walter Thompson Cox, B.S. . . . Dean of Student Affairs
George Edward Coakley, B.S. . Assistant Dean of Students
Henry Edward Florey, Jr., B.S., M.A. . Resident Counselor
Archie Gerald Stroud, B.S. . . . . Resident Counselor

OFFICE OF ADMISSIONS AND REGISTRATION

Kenneth Notley Vickery, B.S.—
Director of Admissions and Registration
Reginald Justin Berry, B.S. . . . . Registrar
William Richard Mattox, B.S. . . . Admissions Supervisor
Gertrude Ramsay Bailey . . . . . Recorder

STUDENT CENTER AND Y.M.C.A.

John R. Roy Cooper, M.A. . . General Secretary, Y.M.C.A.
Nash Newton Gray, B.S. . . . . Assistant Secretary
Buford Earl Trent, A.B., M.Ed. . . . Assistant Secretary

STUDENT AID AND PLACEMENT

Davis Gregory Hughes, M.Ed.—
Director of Student Aid and Placement

STUDENT HEALTH SERVICE

Judson Elam Hair, M.D. . . . . Director
John Charles Barnett, M.D. . . . . Physician
Evelyn Littleton, R.L.T. . X-Ray and Laboratory Technician
Ruth Durham, R.N. . . . . Director of Nurses
Gladys Mitchell, R.N. . . . . Clinical Supervisor

ATHLETIC STAFF

Frank James Howard, B.S. . . . Director and Head Coach
Robert Cole Bradley, B.S. . . . Athletic Publicity Director
Fred Cone, B.S. . . . . Assistant Coach
H. C. Greenfield, B.S., M.S. . . . . Track Coach
Fred W. Hoover, B.S. . . . . Head Trainer
Robert Morgan Jones, B.S. . . . . Assistant Coach
R. P. Jordan, B.S. . . . . Assistant Coach
James Banks McFadden, B.S. . . . . Assistant Coach
H. C. McLellan, Jr., B.S., M.S. . Assistant Business Manager
Covington McMillan, M.S. . . . . Assistant Coach
Peter Press Maravich, A.B., M.S. . . . Basketball Coach
Christopher Columbus Roberts, Jr., A.B. . Assistant Coach
Robert William Smith, B.S. . . . . Assistant Coach
James Donald Wade, B.S. . . . . Assistant Coach
Charles Fletcher Waller, A.B. . . . . Assistant Coach
William Hugh Wilhelm, A.B.—
Baseball Coach and Director of Intramural Sports
Eugene Perritt Willimon, B.S. . . . . Business Manager

DEPARTMENT OF BANDS

John Harrison Bulter, A.B., M.A. . . . . Director

LIBRARY STAFF

John Wallace Gordon Courlay, B.A., B.L.S., A.M.L.S.—
Director of the Library
Sidelle Bouknight Ellis, B.S., B.S. in L.S.—
Assistant Circulation Librarian
John Goodman, B.S., B.S. in L.S.—
Head, Science, Technology and Agricultural Division
Lois Jones Goodman, B.S. . . . . Cataloger
Mary Ann Hill, B.S. . . . . Cataloger
Violet Irene Menoher, B.A., M.S.—
Head, Social Science and Humanities Division
Margy H. Nowack, A.B. . . . . Acquisitions Librarian
Muriel Gipson Rutledge, B.S. . . . . Serials Librarian
Mary Conrad Stevenson, A.B. . Head, Catalog Department

ADMINISTRATION OF BUSINESS AND FINANCIAL AFFAIRS

Melford A. Wilson, B.S. . . . . Comptroller
Kenney Rixie Helton . . . . . Internal Auditor
Graham Hamilton Hill . . . . . Budget Officer

ACCOUNTING DIVISION

Trescott Newton Hinton, B.A. . . . . Chief Accountant
Melvin Eugene Barnette, B.S. . . . . Accountant
Vivian Raymond Harrell . . . . . IBM Supervisor
Joseph Shelor Walker, B.S. . . . . Bursar

PERSONNEL DIVISION

John Baker Gentry, B.S., M.Ed. . . . Director of Personnel
Charles Wallace Lott . . . . . Job Analyst

PHYSICAL PLANT DIVISION

Ralph Simpson Collins, B.E.E. . . Director of Physical Plant
James Cleveland Carey, B.S. . . Superintendent of Grounds
Francis Furman Dean, B.S.—
Superintendent of Planning and Engineering
George Carlisle Jones, B.S. . . Superintendent of Utilities
Jack William Weeden . . . . . Chief of Security

PURCHASING DIVISION

Earl Spencer Liberty, B.A. . . . . Director of Purchasing

AUXILIARY ENTERPRISES

Henry Hughes Hill, Jr., B.S., Director of Auxiliary Enterprises
James Pearson Burns . . . . . College Photographer
Luther J. Fields, B.S. . . Manager, Student Food Service
Sam Hanvey . . . . Supervisor, Central Office Services
Earnest Chisolm Watson, B.S., M.A. . . Manager, Housing
Thomas Roy Rhymes . . . . . Manager, Laundry
Henry Wordsworth Rimmer . . . . Manager, Dormitory

ADMINISTRATION OF DEVELOPMENT

Frank J. Jervey, B.S., D.Sc. . Vice-President for Development
Joe Sherman, B.S. . Director of Alumni and Public Relations
Ray Davis, B.S. . . . . College Editor
Bartley I. Limehouse, B.S. . . . . Alumni Editor
Fred Mohrmann, B.A. . . . . News Editor
George M. Moore . . . . . Classes Secretary

DR. JUDSON E. HAIR, Director of Student Health Center

GRAHAM H. HILL, Budget Office

HENRY W. RIMMER, Dormitory Manager

R. JUSTIN BERRY, Director of Admissions

KENNY R. HELTON, Internal Auditor

DR. JOHN C. BARNETTE, College Physician

RALPH S. COLLINS, Director of Physical Plant

WILLIAM R. MATTOX, Admissions Counselor

J. H. BUTLER, Director of Bands

JOSEPH S. WALKER, Bursar

VIRGINIA E. SHANKLIN, Secretary to the President

SYBIL R. ALBERT, Secretary to Dean Cox

CAROLYN EDWARDS, Hostess

HENRY E. FLOREY, Resident Counselor

RUTH D. DURHAM, Director of Nurses

EARL S. LIBERTY, Director of Purchasing

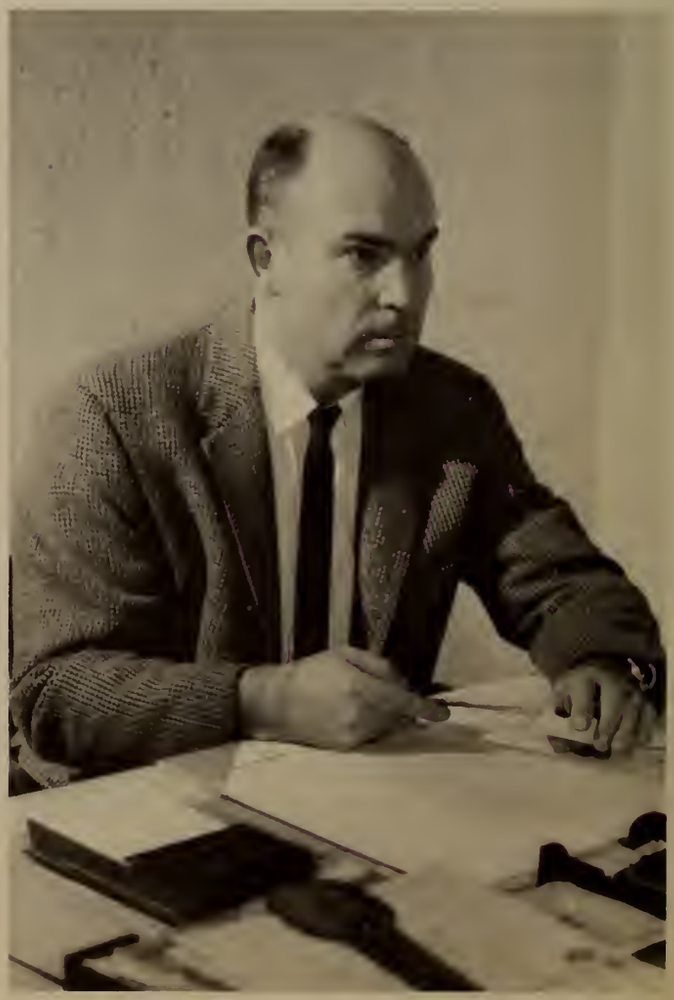

LUTHER J. FIELDS, Manager, Student Food Service

Alumni Association Gives Help To Clemson Students

The principle and all-inclusive project of the Alumni Association is the Clemson Alumni Loyalty Fund, a living endowment program of annual alumni giving that assures the continuity of the Alumni Program, helps insure the educational excellence of Clemson College, and helps further the education of many who would not be able to attend school if it were not for this fund.

Dedicated to the service of Clemson Alumni and Clemson College as a whole, the Alumni Association strives to maintain fellowship and to keep alive a sentiment of affection for Clemson College. The Association unites former students by a common tie, and actively promote the welfare and development of Clemson College for years to come.

The Alumni Program includes: The Alumni publications, the maintenance of Alumni records, homecoming, reunions, the Alumni Placement Service, local Club Activities, and innumerable services to the individual Alumnus. The Alumni Association as a whole is working for the betterment of Clemson College and its graduates.

The Clemson College Alumni Association is your Alumni Association. All alumni are invited to support the objectives of the Association and to avail themselves of the many and varied services it renders in behalf of the former students of Clemson.

GEORGE G. DURST, President

HOWARD D. NOTTINGHAM, President-Elect

RICHARD V. MAGILL, Vice-President

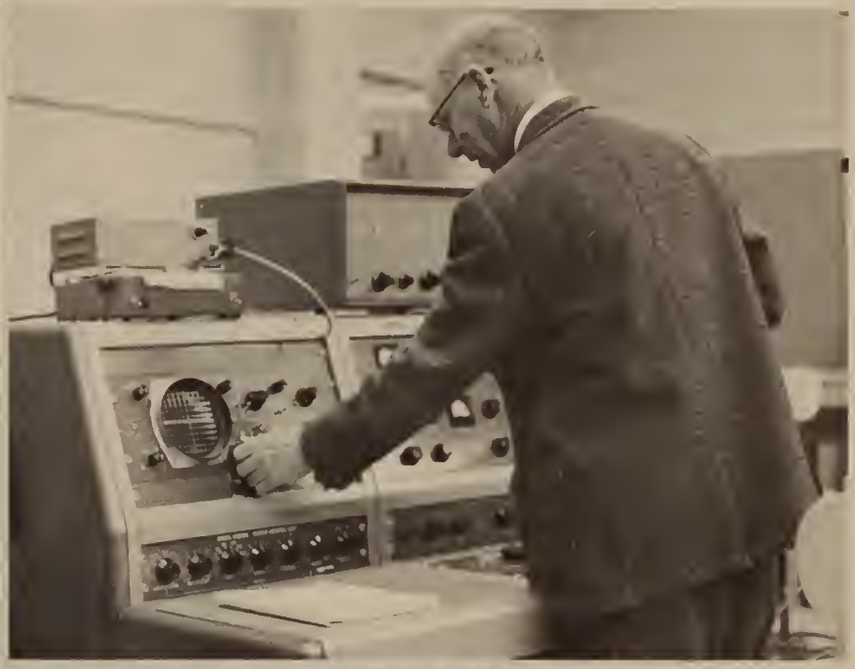

AGRICULTURAL ECONOMICS AND RURAL SOCIOLOGY. FIRST ROW: Stepp, J. M.; Todd, B. J.; Spurlock, H. C. SECOND ROW: Aull, G. H.; Steele, H. L.; Boyd, V. A.; Bauknight, L. M.

Agricultural Economics And Rural Sociology

AULL, G. H. . . . . Head of Department and Professor
BAUKNIGHT, L. M. . . . . Associate Professor
BOYD, V. A. . . . . Associate Professor
SPURLOCK, H. C. . . . . Associate Professor
STEELE, H. L. . . . . Associate Professor
STEPP, J. M. . . . . Professor
TODD, B. J. . . . . Associate Professor

The curriculum in Agricultural Economics was established in 1926. Graduate work at the Master's level was begun in 1945 and at the Ph.D. level in 1960.

As a teaching department, Agricultural Economics and Rural Sociology provides courses for students majoring in the department and acts as a service department for students from other departments within the School of Agriculture as well as from other schools.

The department, in addition to its teaching functions, conducts an active program of research and extension education. Another important function of the Department is that of gathering and publishing agricultural statistics.

The department has been fortunate in that it has attracted an outstanding faculty with broad interests and wide experience both in the professional and the business world. This is evidenced by the relatively large number of staff members who hold and have held positions of honor and responsibility in state, national, and even international professional organizations, and who have served in a consulting capacity to many public and private agencies.

Approximately 13 different colleges and universities are represented on the department staff. About half of the Professional staff members hold Ph.D. degrees.

Agricultural Education

DAVIS, L. H. . . . . Head of Department and Professor
BOWEN, W. C. . . . . Associate Professor
CARPENTER, E. T. . . . . Associate Professor
KIRKLEY, F. E. . . . . Associate Professor
RODGERS, J. H. . . . . Assistant Professor

The Agricultural Education Department at Clemson College represents a cooperative educational program between the South Carolina Education Department and the College. The primary function of the Agricultural Education Department is to provide both pre-service and in-service education.

Some of the major responsibilities of this department are: (1) teaching undergraduate courses for students enrolled in both Agricultural and Secondary Education; (2) conduct research in Agricultural Education; (3) provide courses for professional improvements of teachers; (4) follow-up beginning agriculture teachers; (5) prepare and distribute teaching materials; and (6) conduct non-credit courses and workshops for in-service teachers.

Since 1918, the Agricultural Education Department has graduated 1,068 students qualified to teach vocational agriculture in South Carolina. This department has the distinction of being the first teacher training department in the country to prepare teachers to carry on an adult education program with farm people.

The Agricultural Education Department has a staff of five members who are well qualified by training and experience. Each member has had years of experience as a teacher of vocational agriculture, in supervision of student teaching, and in teacher education.

AGRICULTURAL EDUCATION: Carpenter, E. T.; Kirkley, F. E.; Rodgers, J. H.; Bowen, W. C.; Davis, L. H.

Agricultural Engineering

WILSON, T. V. . . . Head of Department and Professor
CRAIG, J. T. . . . . Assistant Professor
McLEOD, H. E. . . . . Associate Professor
ROGERS, E. B., JR. . . . . Associate Professor
VAIGNEUR, H. O. . . . . Assistant Professor

AGRICULTURAL ENGINEERING: Wilson, T. V.; Vaigneur, H. O.; Craig, J. T.; McLeod, H. E.; Rogers, J. T.

Agricultural Engineering is jointly administered by the School of Agriculture and the School of Engineering. The application of engineering sciences to the problems of agriculture is the fundamental task of this department. Graduates in this field provide engineering services in the areas of agricultural processing, farm electrification, farm structures, power and machinery, and soil and water conservation engineering. In addition to these areas, the students who completes this course is prepared to seek employment in industry as a design research, or production engineer, in government as a teacher or extension engineer, and in agricultural enterprises as managers or contractors, as well as many other directly, or indirectly related fields of agriculture.

This department has striven to develop and improve in order to be able to provide the education capable of meeting the challenge of the highly mechanized agricultural program of today. Much research and experimental work is done in this area. The methods of the years ago are not satisfactory today. These are re-evaluated, discarded, reworked, and brought up-to-date.

Mr. A. W. Snell heads the department whose responsibility it is to train students for agricultural engineering work.

AGRONOMY AND SOILS. FIRST ROW: Craddock, G. R.; Jones, U. S.; Jones, C. M.. SECOND ROW: Watkins, P. W.; Bardsley, C. E.; Peele, T. C.; Eskew, E. B.

Agronomy And Soils

JONES, U. S. . . . . Head of Department and Professor
BARDSLEY, C. E. . . . . Associate Professor
BYRD, W. P. . . . . Associate Professor
CRADDOCK, G. R. . . . . Associate Professor
ESKEW, E. B. . . . . Associate Professor
JONES, C. M. . . . . Professor
PAGE, N. R. . . . . Associate Professor
PEELE, T. C. . . . . Professor
WATKINS, P. W. . . . . Assistant Professor

Agronomists work with such important plants as tobacco, cotton, soybeans, corn, small grain, and forages. It is their responsibility to understand soils, to classify them, to fertilize, lime, and till them for maximum profit; to develop better crops and grow them in better ways. The roots of agronomy are in the fields of physical and biological science.

Clemson established an Agronomy Division in 1914, and so far, approximately 700 students have earned a B.S. degree in Agronomy. Over 50 of these graduates have continued to earn the M.S. degree and 28, the Ph.D. degree. As efforts are made to feed and clothe an ever-increasing population, there will be a strong demand for well-qualified agronomists.

Research in agronomy provides such end results as a new crop variety and a more productive soil. Extension agronomists, in cooperation with the county agents, plan and conduct a state-wide program aimed at providing more income and a better living for South Carolina farmers and the public in general.

Animal Husbandry

WHEELER, R. F. . . Head of Department and Professor
EDWARDS, R. L. . . . . Assistant Professor
GODLEY, W. C. . . . . Professor
HANDLIN, D. L. . . . . Assistant Professor
KROPF, D. H. . . . . Assistant Professor
RITCHIE, R. R. . . . . Professor

ANIMAL HUSBANDRY: Kropf, D. H.; Edwards, R. L.; Ritchie, R. R.; Wheeler, R. F.; Godley, W. C.; Handlin, D. L.

The Animal Husbandry Department is responsible for teaching and research as related to beef cattle, sheep and swine. At present, both B.S. and M.S. degrees are offered. The members of the teaching staff are jointly employed by the South Carolina Experiment Station, and during the current year they have published articles in the "Journal of Animal Science."

Among the subjects taught in Animal Husbandry are nutrition, breeding, animal production and judging, meats, and feeds. Research work is carried on by the department in animal breeding, and in other fields related to Animal Husbandry. Members of the department faculty serve as advisors for the Block and Bridle Club and Alpha Zeta. A member of the department staff also coaches the Clemson College Livestock Judging Team.

Dr. R. F. Wheeler, Head of the Animal Husbandry Department, teaches the Feeds and Feeding courses and seminar. He handles student placement for the department and is presently Secretary-Treasurer of the Southern Section of the American Society of Animal Science.

BOTANY AND BACTERIOLOGY. FIRST ROW: Epps, W. M.; Mathews, A. C.; Witcher, W. W. SECOND ROW: Halpin, R. W.; Whitney, J. B; Kingsland, B. K.; Rush, J. M. THIRD ROW: Bond, J. H.; Rutledge, R. W.; Ashworth, R. P.

Botany And Bacteriology

EPPS, W. M. . . . Head of Department and Professor
ASHWORTH, R. P. . . . . Associate Professor
BOND, J. H. . . . . Associate Professor
FOSTER, H. H. . . . . Associate Professor
HALPIN, J. E. . . . . Associate Professor
KINGSLAND, G. C. . . . . Assistant Professor
MATHEWS, A. C. . . . . Associate Professor
RUSH, J. M. . . . . Professor
RUTLEDGE, R. W. . . . . Professor
WHITNEY, J. B. . . . . Professor
WITCHER, W. . . . . Associate Professor

The Department of Botany and Bacteriology serves Clemson College and the people of South Carolina in teaching, research, and extension. The professional staff consists of 22 men, each of whom is a specialist in one or more of the botanical sciences. Five of the 22 teach full time; nine are engaged in full-time research; six participate in both teaching and research, while two are engaged in extension activities.

Students who enroll in the courses offered in the department may receive guidance and training in the basic plant sciences at either the graduate or undergraduate levels. An undergraduate curriculum leading to the B.S. degree in Biology is administered jointly with the Department of Entomology and Zoology.

Graduate training is offered in Plant Pathology and Bacteriology; Master of Science degrees are available in these fields.

Dairy

GOODALE, B. E. . . Head of Department and Professor
HENNINGSON, R. W. . . . . Associate Professor
HURST, V. . . . . Professor
JANZEN, J. J. . . . . Associate Professor
KING, W. A. . . . . Professor
LAZAR, J. T., JR. . . . . Associate Professor

Students majoring in dairying find a wide and varied choice of job opportunities upon graduation. In the large and ever-growing field of milk production there is a great demand for those with know how in dairy technology and production. Dairy scientists are required in educational, government and industrial laboratories. Specialists in the field of dairying are employed by the many businesses which market the milk and milk products coming from the farms and factories every day. Ice cream manufacturing, milk plant operations, dairy extension work, milk inspection and dairy organization work are available to the dairy graduate.

The three options in the Dairy Science Department—business, science and production technology are each designed to train dairy leaders of the future by stimulating productive thinking among the students and by assisting students in acquiring knowledge needed to better understand the problems of the changing work in which they will live and work.

A dairy student's first two years are spent in the study of the basic agricultural curriculum which is required by most majors in the agricultural field. Instruction in the social sciences and humanities are part of this basic course. In his last two years of study the dairy major takes such courses as dairy technology, dairy manufacturing, animal nutrition, and animal breeding.

DAIRY: Hurst, V. A.; Janzen, J. J.; King, W. A.; Goodale, B. E.; Lazar, J. T.; Brannon, C. C.; Henningson, R. W.

ENTOMOLOGY AND ZOOLOGY. FIRST ROW: Reed, J. K.; Cochran, J. H.; Webb, L. C.; Ware, R. E.; Buxton, J. A.; Anderson, G. W. SECOND ROW: Adkins, T. R.; King, E. W.; Fox, R. C.; Purser, W. H.; Tombes, A. S.

Entomology And Zoology

COCHRAN, J. H. . . Head of Department and Professor
ADKINS, T. R. . . . . Associate Professor
ANDERSON, G. W. . . . . Associate Professor
BUXTON, J. A. . . . . Assistant Professor
FOX, R. C. . . . . Assistant Professor
KING, E. W. . . . . Associate Professor
PURSER, W. H. . . . . Instructor
REED, J. K. . . . . Professor
TOMBES, A. S. . . . . Assistant Professor
WARE, R. E. . . . . Associate Professor
WEBB, L. G. . . . . Associate Professor

Entomology and Zoology were in the curriculum at Clemson College in 1893. Since 1914, this department has offered a B.S. degree in entomology, but the courses in zoology were primarily service courses for five hundred or more students majoring in Agriculture, Arts and Sciences, Biological Science, Pre-Med, Pre-Vet, Education, and others. In 1951, the department began to offer graduate work, and the first M.S. degree was awarded in 1953. Since that time, twenty-five M.S. degrees in Entomology and eleven in Zoology have been awarded. The department was authorized to offer a Ph.D. program in Entomology in 1955. In 1961 a Biology curriculum was approved and the students majoring in Biology can select an option of either Botany or Zoology as a field of concentration.

More than one hundred fifty students have received the B.S. degree in Entomology from Clemson College. A high percentage of these have found employment in some phase of Entomology or related fields with the U. S. Bureau of Entomology and Plant Quarantine as researchers or inspectors. Clemson College is the only institution in South Carolina to offer a degree in Entomology.

FORESTRY. FIRST ROW: Cool, B. M.; Lehotsky, K.; Bruner, M. H.; McGregor, W. L. SECOND ROW: Lane, C. L.; Shipman, R. D.; Shain, W. A.; Warner, J. R.

Forestry

LEHOTSKY, K. . . Head of Department and Professor
BRUNER, M. H. . . . Associate Professor and Forester
COOL, B. M. . . . Assoc. Professor and Assoc. Forester
LANE, C. L. . . Assistant Professor and Assistant Forester
McGREGOR, W. L. . Assoc. Professor and Assoc. Forester
RANDEL, W. C. . . Assoc. Professor and Assoc. Forester
SHAIN, W. A. . Assistant Professor and Assistant Forester
SHIPMAN, R. D. . . Assoc. Professor and Assoc. Forester
WARNER, J. R. . . Assoc. Professor and Assoc. Forester

Today the forestry major finds many and varied opportunities for employment with private concerns, state, federal, and other agencies. He may be employed as a manager or administrator or forest lands, as a technical specialist in extension, fire protection, recreation, or one of many other activities pre-supporting professional forestry knowledge. For the graduate learning an advanced degree, there are jobs in academic work and research conducted by both public and private agencies.

The curriculum consists of basic courses throughout the freshman and sophomore years with emphasis on more advanced courses in the correlated fields during the remaining junior and senior years. The advanced courses provide the student an opportunity to acquire a knowledge of forest entomology and pathology, silviculture, and wildlife during his junior year. The senior is offered courses in forest economics, products protection, regulation, valuation. The wide choice of approved electives during the last two years provides the student with an opportunity for a more diversified education.

Horticulture

SENN, T. L. . . . . Head of Department and Professor
FULMER, J. P. . . . . Assistant Professor
OGLE, W. L. . . . . Associate Professor
SEFICK, H. J. . . . . Associate Professor
STEMBRIDGE, G. E. . . . . Assistant Professor
THODE, F. W. . . . . Associate Professor
VanBLARICOM, L. O. . . . . Professor

The basic aim of the Department of Horticulture is to train young men and women for the purpose of exploiting to the fullest extent the many and varying phases of horticultural enterprises. Each phase (fruits, vegetables, flowers, post-harvest handling) are very important to the economy and well-being of the state, nation, and world. Horticulture is a very young and broad science, but horticulturists are making outstanding contributions to the biological world.

As with other majors in this agricultural field, the first two years is a horticultural curriculum. The last two years, however, are devoted to specialized fields involving horticulture, such as the conditions affecting fruit, plants, and vegetable plants.

Opportunities in Horticulture include vegetable and fruit farm management, nursery management, landscape gardening, fresh fruit and vegetable and food products inspection, plant breeding, agricultural extension service, experiment station research, and food canning, freezing and dehydration. Other occupations include work with florists, seedsmen, fruit products companies, fungicide and insecticide manufacturers and dealers, and spraying and dusting equipment manufacturers and dealers. These are some of the many agencies for the horticulture graduate. Horticulture is one of the broadest of the agricultural fields. Under the leadership of Mr. T. L. Senn, head of the department and professor, Clemson continues to fill the wide field of horticulture with qualified graduates.

HORTICULTURE: VanBlaricom, L. O.; Ogle, W. L.; Fulmer, J. P.; Stembridge, G. E.; Senn, T. L.; Thode, F. W.

ARCHITECTURE. FIRST ROW: Young, J.; Gunnin, E.; Speer, W. A.; McClure, H. E. SECOND ROW: Cooledge, H.; Hunter, R.; McMinn, W.; Regnier, I.; Williamson, H.; Pinckney, E.; Gordon, E.; Salcedo, D.; Garvin, L.

Architecture

ACORN, J.	Assistant Professor
COOLEDGE, H. N., JR.	Associate Professor
CRAIG, K.	Instructor
GARVIN, L.	Associate Professor
GORDON, E. S.	Assistant Professor
GUNNIN, E. A.	Professor
HUNTER, R. H.	Assistant Professor
McCLURE, H. E.	Dean and Professor
McMINN, W. G.	Assistant Professor
SPEER, W. A.	Associate Professor
PINCKNEY, E.	Assistant Professor
REGNIER, I.	Assistant Professor
WILLIAMSON, H. H.	Assistant Professor
YOUNG, J. L.	Associate Professor

Architecture is a complex field encompassing aspects ranging from the highly technical mathematics of structure to the broadest concepts of architecture as cultural expression. As students of architecture, it is necessary to comprehend and operate within the framework of all the manifold aspects. As members of the student body of a design school, it is important to see and understand architecture as a significant area of creative design, influencing and being influenced by the other areas of design. As members of the general public, it is important to realize the many ways in which architecture, as a great environmental factor, influences life from the subconscious appreciation of a visual sequence to the use of intelligent planning and arrangement of convenience to make living a more pleasant experience.

Recognizing the diversity and importance of the architecture of today, the Clemson School of Architecture broadens the backgrounds in social sciences and disciplines the architectural students to the profession. The curriculum which leads to the Bachelor of Architecture is accredited by the National Architectural Accrediting Board. The school is a member of the Association of Collegiate School of Architecture.

Chemistry And Geology

CHEMISTRY AND GEOLOGY. FIRST ROW: Brownley, F. I.; Marullo, N. P.; Bishop, M. B.; Spencer, H. G.; Hobson, J. H. SECOND ROW: Polk, H. T.; Huffman, J. W.; Bishop, C. B.; Brown, C. Q.; Lindstrom, F. J. THIRD ROW: Landers, K. S.; Salley, J. R.; Hunter, H. L.; Hodges, B. H.; Dinwiddie, J. G.; Fanning, J. C.

BROWNLEY, F. I., JR. . . Head of Dept. and Professor
BISHOP, C. B. . . . . Assistant Professor
BISHOP, M. B. . . . . Assistant Professor
BROWN, C. Q. . . . . Associate Professor
CARODEMOS, P. . . . . Professor
CAZEAU, C. J. . . . . Assistant Professor
DINWIDDIE, J. G., JR. . . . . Professor
FANNING, J. C. . . . . Assistant Professor
HOBSON, J. H. . . . . Professor
HODGES, B. H. . . . . Assistant Professor
HUFFMAN, J. W. . . . . Assistant Professor
LANDERS, K. S. . . . . Assistant Professor
LINDSTROM, F. J. . . . . Assistant Professor
MARULLO, N. P. . . . . Assistant Professor
POLK, H. T. . . . . Professor
SALLEY, J. R. . . . . Assistant Professor
SPENCER, H. G. . . . . Assistant Professor
TINGLE, W. W. . . . . Assistant Professor

The Department of Chemistry and Geology offers professional training in chemistry at every level and also a geology concentration for students in Arts and Sciences. In addition to professional training, the department teaches the elementary and service courses required by many of the technical curricula in the college.

Basic undergraduate training in chemistry emphasizes fundamentals in the elementary courses, and provides the theoretical background for non-majors in the advanced courses. The program leading to the B.S. in Chemistry is accredited by the American Chemical Society, and graduates are certified by the society.

There is a vigorous research program underway in chemistry, and undergraduates, graduate students, and faculty engage in research activities of their choice. Research is supported by the college, by the federal government, and by industry.

Geology offers supporting course work for students in ceramics, engineering, and agriculture in addition to the courses for the geology majors. The concentration in geology has attracted a number of students since its inception. In addition to routine work, the geology staff is engaged in several research projects.

Air Science

COL. C. B. THOMPSON	Professor of Air Science
LT. COL. J. D. COTTER	Executive Officer
LT. COL. J. W. FIEBIG	Assistant Professor
CAPT. K. D. HILL	Assistant Professor
CAPT. T. H. HOWARD	Assistant Professor
MAJOR J. H. REED	Assistant Professor
CAPT. T. M. SKILLMAN	Assistant Professor

The ultimate goals of the Clemson A.F.R.O.T.C. program are to give the students an introduction to air power, and to instill in them the leadership training that is essential to an Air Force Officer. The A.F.R.O.T.C. program at Clemson which implements this mission consists of the basic and advanced courses, and the advanced training consists of a select group from the basic group. Both courses are generalized in nature, are designed to give the student a broad picture of the Air Force organization and mission, and all to stimulate a growing desire on the part of the student to enter the Air Force when his college days are over. The student learns military courtesy, personal leadership, the standards of basic flight training, and the techniques of aerial warfare in all his courses.

A Summer Camp, between the cadet's junior and senior years, gives the cadet an insight into the every day life of an officer as well as the operations of the United States Air Force. Upon graduation and the completion of the advanced course, the cadet receives his commission and is ready to join the ranks in the United States Air Force.

AIR FORCE. FIRST ROW: Col. C. B. Thompson, Lt. Col. J. D. Cotler, Major J. H. Reed, Major J. W. Fiebig. SECOND ROW: Capt. T. M. Skillman, Capt. K. D. Hill, Capt. T. H. Howard. THIRD ROW: Sgt. R. G. Chapman, Sgt. W. B. Ward, Sgt. E. T. Minshall, Sgt. R. G. Busby, A/1C B. R. Mason.

INDUSTRIAL MANAGEMENT. FIRST ROW: LaRoche, E. A.; Davis, C. O. SECOND ROW: Edel, W. C.; Whitehurst, C. H.; Trevillian, W. D.; Willis, S. M.; Scott, E. B.

Industrial Management

TREVILLIAN, W. D.	Head of Department and Professor
DAVIS, C. C.	Associate Professor
EDEL, W. C.	Assistant Professor
LaROCHE, E. A.	Associate Professor
SCOTT, E. B.	Instructor
WHITEHURST, C. H., JR.	Assistant Professor
WILLIS, S. M.	Associate Professor

Those students planning to follow a career in industry or business on an administrative level have witnessed the strengthening and improvement of the Industrial Management program. This curriculum constitutes a program of training that enables students to gain professional training for these management positions. With these aims in mind, the department emphasizes courses in humanics and social studies during the first two years, as well as those designed to provide the necessary foundation in mathematics for the administrator. During the final two years, the student concentrates on various basic engineering, economic, and technical courses designed to furnish a balanced curriculum for those entering the fields of business and industry. The student is acquainted with a variety of subjects which enable him to understand the operations of industry, the problems which may arise, and the feelings of the employees.

The Department of Industrial Management is under the leadership of Dr. W. D. Trevillian who earned his degree from the University of Virginia and gained his doctorate degree in 1954.

Military Science

COL. S. T. McDOWELL . . Professor of Military Science
CAPT. E. E. BENTLEY . . . . . Assistant Professor
CAPT. E. W. BROWNLEE . . . . . Assistant Professor
CAPT. J. H. REDAR . . . . . Assistant Professor
MAJOR W. L. DeVANE . . . . . Assistant Professor
CAPT. E. M. EBERHART, JR. . . . . Assistant Professor
LT. COL. B. M. GUICE . . . . . Executive Officer
LT. COL. H. M. HERRON . . . . . Assistant Professor
CAPT. R. E. JOSEPH, JR. . . . . Assistant Professor
CAPT. A. F. MURPHY . . . . . Assistant Professor
MAJOR L. A. REINKEN . . . . . Assistant Professor
MAJOR R. C. ROBBINS . . . . . Assistant Professor
LT. COL. L. E. RUTLAND . . . . . Assistant Professor
MAJOR K. F. STARK . . . . . Assistant Professor

The Army R.O.T.C. Department is organized as a Senior Division with the mission of procuring and training college students so that they may qualify upon graduation as commissioned officers in the Army of the United States. In 1941 with the outbreak of World War II, Clemson furnished approximately 6,500 graduates and former cadets to participate in that conflict, one of the largest participants among colleges and universities in the United States. Of those Clemson men in uniform, 371 gave their lives. One obtained the rank of Lieutenant General, 70 Colonels, 215 Lieutenant Colonels, 575 Majors, 1,195 Captains, 1,812 Lieutenants; one rose to the rank of Rear Admiral, 12 to Commander, 34 Lieutenant Commanders, 33 Lieutenant Senior Grade, 102 Lieutenant Junior Grade, and 94 Ensigns.

Since World War II, Clemson graduates have continued to distinguish themselves in the Military Service.

MILITARY SCIENCE. FIRST ROW: Lt. Col. Herron, Lt. Col. Guice, Col. McDowell, Lt. Col. Skardon, Lt. Col. Rutland. SECOND ROW: Maj. DeVane, Capt. Murphy, Maj. Stark, Capt. Eberhardt, Capt. Bentley. THIRD ROW: S.F.C. Washnok, M/Sgt. Grimes, S.F.C. Zaccour, Capt. Brownlee, Capt. Joseph. FOURTH ROW: S/Sgt. Purcell, S.F.C. Lewis, M/Sgt. Burton, S.F.C. Benson, S.F.C. Lawless. FIFTH ROW: Sgt. Webb, Sp/5 Mathison, Sgt. Fife, S.F.C. Thompson, S.F.C. Roberts.

PHYSICS. FIRST ROW: Shackelford, M.; Reed, C. A.; Huff, L. D.; Vogel, H. E.; Stillwell, E. P.. SECOND ROW: Skove, M. J.; Miller, J. E.; Wood, K. L.; Reed, A. R.; Miller, M. G.

Physics

HUFF, L. D.	Head of Department and Professor
COLLINS, T. F.	Instructor
GILREATH, J. A.	Instructor
LINDSEY, T. J.	Professor
MILLER, J. E.	Professor
MILLER, M. G.	Assistant Professor
REED, A. R.	Associate Professor
REED, C. A.	Professor
SHACKELFORD, M.	Assistant Professor
SKOVE, M. J.	Assistant Professor
STILLWELL, E. P., JR.	Assistant Professor
VOGEL, H. E.	Associate Professor
WOOD, K. L.	Associate Professor

The Department of Physics, through its curriculum, endeavors to provide a thorough working knowledge of the fundamental principles of physics. By combining sound theoretical training and extensive laboratory work in the various branches of physics with considerable concentration in one related field such as that of chemistry or electrical engineering, this course prepares the student to meet the challenge of today's modern industry. In addition to taking the necessary basic foundation subjects, the student is required to take at least two advanced mathematics courses.

Other technical courses are advised, but optional. Completion of this curriculum provides the student with an adequate preparation to enter research in an industrial or government laboratory. The curriculum is a proper and sufficient background for advanced work in the field of nuclear science or for graduate work in Physics.

Poultry

BARNETT, B. D.	Head of Department and Professor
BOONE, M. A.	Associate Professor
COOPER, J. B.	Associate Professor
STEVENSON, F.	Associate Professor
TURK, D. E.	Assistant Professor

Clemson's Poultry Department functions as an educational unit to provide well-trained graduates for service to the poultry industry directly and the many allied industries that sell products to poultry men and buy poultry products.

The departmental curricula are designed to provide training in the basic sciences within the application of scientific principles to production, processing and marketing of poultry products. In addition to its educational function, the Poultry Department conducts logical science and applied poultry science. Every professor in the Poultry Department is a 12-month employee with multiple duties in both teaching and research. This provides opportunity for the professor to become intimately familiar with poultry problems to the benefit of the students. Each professor is a research specialist in the area in which he teaches. This has obvious advantages over mere textbook acquaintance with the subject-matter presented.

The close relationship of teaching and research permits the student to acquire some knowledge and appreciation for research as the basis for the scientific advancement of the industry. The Department's graduate program requires student participation in research in a major way.

Poultry Science provides employment in varied fields related to the production and use of poultry products. Graduates enter directly related fields such as poultry farm operation, hatchery managers, sales and servicemen with feed manufacturers and poultry equipment concerns, and extension agents.

The poultry student must include those courses in his curriculum which are directly related to poultry. Such courses include egg production, marketing, and research. Through a diversified and well-balanced course of study, the poultry department continually strives to graduate students whose education enables them to go directly into their life work.

POULTRY: Boone, M. A.; Cooper, J. B.; Barnett, B. D.

Mathematics

MATHEMATICS. FIRST ROW: Sheldon, D. C. SECOND ROW: Harden, J. C., Jr.; Stanley, E. L.; Schindler, J. F.; Hardy, S. E.; Andrews, N. S.; Stuart, C. M. THIRD ROW: Derrick, C. P.; Sullivan, J. R.; LaGroe, J. W.; Fulmer, L. G.; Kirkwood, C. E., Jr.; Dunkle, S. K. FOURTH ROW: Tilley, J. L.; King, D. A.; Stritzinger, F. G.; Brown, J. W.; Miller, W. G.; Hind, A. T., Jr. FIFTH ROW: Coker, E. C., Jr.; Park, E.; Rife, L. A.; Armstrong, P. L.; Flatt, J. L.; Bell, M. C.

SHELDON, D. C. . . Head of Department and Professor
ANDREWS, N. S. . . . . Assistant Professor
ARMSTRONG, P. L. . . . . Assistant Professor
BELL, M. C. . . . . Associate Professor
BROWN, J. W. . . . . Associate Professor
COKER, E. C., JR. . . . . Associate Professor
DERRICK, C. P. . . . . Instructor
DUNKLE, S. K. . . . . Assistant Professor
FLATT, J. L. . . . . Assistant Professor
FULMER, L. G. . . . . Instructor
HARDEN, J. C., JR. . . . . Associate Professor
HARDY, S. E. . . . . Instructor
HIND, A. T., JR. . . . . Professor
KING, D. A. . . . . Assistant Professor
KIRKWOOD, C. E., JR. . . . . Associate Professor
LaGRONE, J. W. . . . . Associate Professor
MILLER, W. G. . . . . Professor
PALMER, M. C. . . . . Associate Professor
PARK, E. . . . . Associate Professor
RIFE, L. A. . . . . Associate Professor
SCHINDLER, J. F. . . . . Assistant Professor
STANLEY, E. L. . . . . Associate Professor
STRITZINGER, F. G. . . . . Assistant Professor
STUART, C. M. . . . . Associate Professor
SULLIVAN, J. R. . . . . Associate Professor
TILLEY, J. L. . . . . Assistant Professor

A decade ago the Department of Mathematics had a staff of sixteen, only one with a doctoral degree. The minimum number of courses required for a B.S. degree with a mathematics major were offered. Today the staff consists of thirty-four members including five Ph.D.'s and eight graduate assistants. Sixteen undergraduate courses beyond the sophomore level and seventeen graduate courses are offered. A Master's and undergraduate degrees in math are currently provided, as well as a wide choice of courses for students minoring in math. Two of our three Clemson students are enrolled in one or more mathematics courses. The success of individual research efforts by staff members is reflected by professional publications in a variety of technical areas. During the past few years the department has focused particular attention on the important field of applied mathematics. Advanced desk calculating equipment has been added and a modern high-speed computer center has been developed. Clemson's undergraduate curriculum in applied mathematics is among the strongest in the nation. Approximately fifty students are now enrolled in this curriculum. The demand by industry, government, and graduate schools for students who earn this degree far exceeds the supply.

Social Sciences

EPTING, C. L. . . . Head of Department and Professor
BAFF, S. . . . . Instructor
BAUGHER, D. F. . . . . Instructor
BARDSLEY, R. A. . . . . Assistant Professor
BOLEN, C. W. . . . . Professor
BROWN, S. H. . . . . Assistant Professor
BURTNER, F. A., JR. . . . . Professor
CASTLES, T. M. . . . . Instructor
CESARATTO, L. G. . . . . Instructor
DAVIS, R. S. . . . . Instructor
FARNSWORTH, C. H. . . . . Instructor
HILL, L. E. . . . . Associate Professor
HILL, P. K. . . . . Assistant Professor
JAMES, M. D. . . . . Lecturer
LAMBERT, R. S. . . . . Professor
LANDER, E. M., JR. . . . . Professor
LANDRITH, H. F. . . . . Associate Professor
MACAULAY, H. H. . . . . Professor
OWENS, R. R. . . . . Instructor
OWENS, W. H. . . . . Instructor
PEARCE, J. F. . . . . Assistant Professor
RAYNAL, C. E. . . . . Lecturer
RINGOLD, M. S. . . . . Associate Professor
THOMPSON, E. A. . . . . Assistant Professor
TUTTLE, J. E. . . . . Associate Professor
WAITE, E. E., JR. . . . . Associate Professor
WHEELER, H. J. . . . . Assistant Professor

Social Sciences are those courses that embody the fields of human environment and human relations. The different courses taught in the Department of Social Sciences at Clemson include history, philosophy, religion, psychology, sociology, economics, and government.

Freshman courses provide the beginning student with facts of past history and government. Sophomores delve deeper into history and government, obtaining a basic background in these fields.

A knowledge of economics is an asset to anyone entering business at any level. A one-year course in economic principles is required in many major courses at Clemson, and higher level courses are offered for those students who desire a closer, better-developed knowledge of economics. A major in economics is offered students who wish to enter some field related to economics, or who wish it as a background for entering business.

The psychology and sociology courses give the student a better understanding of his personality, his environment, and his relationships with his fellowmen. The sociology courses include those that deal with the development of human society, its organization, and the principles upon which our society is founded.

The department serves to round out the student's education. These courses should enable the student to grow into a better citizen and make a greater contribution to society.

SOCIAL SCIENCES. FIRST ROW: Castles, T. M.; Owens, W. H., Jr.; Thompson, E. A. SECOND ROW: Bardsley, R. A.; Landrith, H. F.; Wheeler, H. J. THIRD ROW: Burtner, F. A., Jr.; Cesaratto, L. G.; Davis, R. S. FOURTH ROW: Bolen, C. W.; Owens, R. R.; Hill, P. K. FIFTH ROW: Hill, L. E.

SOCIAL SCIENCES. FIRST ROW: Epting, C. L.; Waite, E. E., Jr.; Lander, E. M., Jr. SECOND ROW: Lambert, R. S.; Baugher, D. F.; Baff, S. THIRD ROW: Farnsworth, C. H.; Arrington, C. A.; Hudnall, M. B. FOURTH ROW: Tuttle, J. E.; Pearce, J. F.

English And Modern Languages

COX, H. M. . . . Head of Department and Professor
ARRINGTON, O. W. . . . . Instructor
BAKKER, J. . . . . Instructor
CALHOUN, R. J. . . . . Assistant Professor
CASKEY, C. O. . . . . Associate Professor
CONIS, J. N. . . . . Assistant Professor
DAY, F. L. . . . . Assistant Professor
DEAN, J. A. . . . . Associate Professor
DEES, J. S. . . . . Instructor
EDWARDS, C. H., JR. . . . . Instructor
FELDER, H. M., JR. . . . . Associate Professor
GASQUE, T. J. . . . . Instructor
GREEN, C. B. . . . . Professor
GREEN, J. C. . . . . Professor
HENRY, L. L. . . . . Instructor
HOLLAHAN, E. . . . . Instructor
HOLMAN, H. R. . . . . Assistant Professor
HOLT, A. H. . . . . Associate Professor
HOWARD, B. S. . . . . Instructor
KINDERMAN, D. H. . . . . Instructor
LACY, D. A., III . . . . . Instructor
LONGSHORE, L. C., JR. . . . . Assistant Professor
McGEE, C. M., JR. . . . . Associate Professor
MAIERHOFER, H. . . . . Visiting Assistant Professor
MIXON, R. F. . . . . Instructor
OWINGS, M. A. . . . . Professor
SIMMS, J. B. . . . . Instructor
STEADMAN, M. S., JR. . . . . Assistant Professor
STERN, J. B. . . . . Assistant Professor
VAN HETTINGA, W. L. . . . . Instructor
WATSON, C. H. . . . . Associate Professor
WHITMAN, J. D. . . . . Instructor
WILLEY, E. P. . . . . Instructor
WILSON, M. B., JR. . . . . Associate Professor
WINTER, J. P. . . . . Associate Professor
WITHERSPOON, T. C. . . . . Instructor

The English and Modern Languages Department provides a broad basis for all of the other departments at Clemson, as well as offering a major itself. Students may choose from courses ranging from technical writing to English literature, as well as courses in public speaking, vocabulary building, and business English. Students who receive a degree in English are required to take a wide variety of these courses plus elective courses in specialized grammar and literature. They receive a very broad background in the English language and become well versed in almost all phases of English.

The Foreign Language Department offers the student a wide variety of courses in the different foreign languages. Our Foreign Language Department is rapidly expanding and more and more students are realizing the need to be familiar with foreign languages. This department plays a vital role in providing a well-rounded education for the Clemson students.

ENGLISH AND MODERN LANGUAGES. FIRST ROW: Cox, H. M. SECOND ROW: Whitman, J. D.; Owings, M. A.; Lacy, D. A., III; Holt, A. H.; Conis, J. N.; Howard, B. S.; Mixon, R. F. THIRD ROW: Arrington, O. W.; Green, C. B.; Henry, L. L.; Edwards, C. H., Jr. FOURTH ROW: Gasque, T. J.; Witherspoon, T. C.; Holman, H. R.; Green, J. C.; Calhoun, R. J.; Day, F. L. FIFTH ROW: Willey, E. P.; Simms, J. B.; Deas, J. S.; Steadman, M. S., Jr.; Maierhofer, H.; Wilson, M. B., Jr. SIXTH ROW: Van Hettinga, W. L.; Felder, H. M., Jr.; Longshore, L. C., Jr.; Watson, C. H. SEVENTH ROW: Bakker, J.; Winter, J. P.; Caskey, C. O.; McGee, C. M., Jr.

CERAMIC ENGINEERING. FIRST ROW: Marvin, J. C.; Wilson, H. H.; Robinson, G. C.; Fain, C. C.

Ceramic Engineering

ROBINSON, G. C. . . Head of Department and Professor
FAIN, C. C. . . . . Assistant Professor
MARVIN, J. C. . . . . Assistant Professor
WILSON, H. H. . . . . Associate Professor

Clemson College has the distinction of being one of the few schools in the country which offers a course in Ceramic Engineering. This recent addition to the engineering curriculum here at Clemson is especially important because of the fact that Georgia and the Carolinas possess a rich abundance of ceramic resources. In addition to glass, whitewares, and structural clays, the ceramic industry produces products used in many fields such as electronics, missiles, and refractories. The production of these products occupies a prominent place in the nation's industry, especially in the south.

In addition to a broad background in physics and mathematics, the Ceramic Engineering student receives a broad background in chemistry and geology, as well as first-hand knowledge of local ceramic resources and plant operations. The latter part of his program is devoted to advanced courses designed to apply the principle of engineering to the field of ceramics. The Ceramic Engineering graduate is qualified to take his place as a research engineer, ceramic consultant, ceramic chemist, plant designer, or plant executive.

The high level of instruction is provided by well-qualified professors who devote much of their time to valuable research.

Chemical Engineering

LITTLEJOHN, C. E. . Head of Department and Professor
ALLEY, F. C. . . . . Assistant Professor
BAASEL, W. D. . . . . Assistant Professor
BARLAGE, W. B., JR. . . . . Assistant Professor
HARSHMAN, R. C. . . . . Associate Professor
McCORMACK, J. T. . . . . Professor
MEENAGHAN, G. F. . . . . Associate Professor
THOMAS, R. B. . . . . Assistant Professor

CHEMICAL ENGINEERING. FIRST ROW: Littlejohn, C. E.; McCormack, J. T.; Harshman, R. C.; Baasel, W. D. SECOND ROW: Barlage, W. B.; Alley, F. C.; Thomas, R. B.; Meenaghan, G. F.

Through the gift of nearly a million and a quarter dollars from the Olin Foundation, facilities for chemical engineering education and research at Clemson College are the finest in the Southeast and among the best in the country. In addition to these facilities, the chemical engineering staff has grown from two to six over the last five years. All faculty members hold doctorates in their fields and have educational backgrounds drawn from ten different colleges and universities.

In addition to a strong undergraduate program which emphasizes the fundamentals of Chemical Engineering rather than pure technology, graduate work is presently being offered leading to the Master of Science degree. Beginning in September 1962 graduate studies leading to the Doctor of Philosophy in Chemical Engineering will also be offered.

Research is presently being conducted in many areas of chemical engineering by faculty, undergraduate, and graduate students. Such a research atmosphere, coupled with a strong sense of professional pride and responsibility, also contribute to a sound, well-rounded chemical engineering education at Clemson College.

Civil Engineering

RICH, L. G. . . . . Head of Department and Professor
FORD, J. M. . . . . Associate Professor
McCORMAC, J. C. . . . . Associate Professor
McCUTCHEN, A. J. . . . . Associate Professor
ROSTRON, J. P. . . . . Associate Professor
TRIVLEY, I. A. . . . . Professor

CIVIL ENGINEERING. FIRST ROW: Trivley, I. A.; Rich, L. G.; Ford, J. M. SECOND ROW: Rostron, J. P.; McCormack, J. C.; McCutchen, A. J.

The Civil Engineering curriculum is designed to give the student a thorough knowledge of the laws of physics, chemistry and mathematics. The great structural needs of our growing nation have given rise to an ever-increasing need for well-trained civil engineers.

Thus, here at Clemson, the Civil Engineering Department offers courses designed to give the student a knowledge of the basic engineering courses. Shop courses give the student an understanding of the fabrication methods of machine parts and the various methods of plant operations. Various courses in structure are also a very important part of the Civil Engineering curriculum. These courses give the student a broad knowledge of the various means of construction techniques, as well as the advantages and disadvantages of construction materials. These courses along with numerous others qualify a graduate in Civil Engineering in almost all fields of structure from bridges to gigantic skyscrappers.

The Civil Engineering Department is a rapidly growing department here at Clemson. New courses in sanitary engineering, hydraulics, and water resources have been initiated recently and should add greatly to the increasing need for qualified men in these fields. Thus the Civil Engineering curriculum is fulfilling a vital need of our growing economy.

ENGINEERING GRAPHICS. FIRST ROW: Hilley, W. T.; Banister, R. A.; Walkup, J. B.; Blakeney, D. B.; Bradbury, D. W.; Hammond, A. F. SECOND ROW: Meissner, A. T.; Campbell, R. S.; Jameson, L. H.; Clement, W. B.; Carter, C. W.

Engineering Graphics

BRADBURY, D. W. . Head of Department and Professor
BANISTER, R. A. . . . . Associate Professor
BLAKENEY, E. D., III . . . . . Instructor
CAMBELL, R. S. . . . . Instructor
CARTER, C. W. . . . . Assistant Professor
CLEMENT, W. B. . . . . Instructor
HAMMOND, A. F. . . . . Associate Professor
HILLEY, W. T. . . . . Instructor
JAMESON, L. H. . . . . Associate Professor
McHUGH, C. M. . . . . Associate Professor
MEISSNER, A. T. . . . . Instructor
WALKUP, J. B. . . . . Lecturer

Almost every student at Clemson becomes at least slightly acquainted with the Department of Drawing and Design sometime during his college career. The six courses offered by the department attempt to give the student some knowledge of drafting procedure, technical sketching principles, machine drawing and the use of graphical terms. This knowledge is important to those engaged in the various forms of technical and scientific study. It gives the engineering student a general preparation for engineering design and also acquaint him with the terms and procedure needed in working out plans with the draftsman. The management student finds the knowledge gained from these courses useful in communication between the management and engineering profession. Those in the field of textiles find this department useful when new textile designs are needed. The principles and procedures acquired from these courses may also be useful to the student in work apart from his chosen profession.

Five basic courses are at present offered by the department on the freshman level. There is also offered one advanced course which applies the principles already learned to the solution of space and mathematical problems of interest to the engineer.

Electrical Engineering

THURSTON, J. N. . . Head of Department and Professor
BALL, W. L. . . . . Associate Professor
BRITTAIN, J. E. . . . . Assistant Professor
BROYLES, H. E. . . . . Associate Professor
CREAGER, P. S . . . . . Visiting Professor
FITCH, L. T. . . . . Assistant Professor
GOODIN, C. P. . . . . Associate Professor
KERSEY, R. N. . . . . Associate Professor
MARTIN, J. C. . . . . Associate Professor
POE, H. V. . . . . Associate Professor
ROCHESTER, W. F. . . . . Assistant Professor
ZINK, W. T. . . . . Associate Professor

For many years, the Electrical Engineering Department at Clemson has been one of the largest from the standpoint of degrees granted. It offers work over a wide range of frequencies from power line values to microwaves, and ranging from submarine applications to communication elements in satellites.

This year the department has continued to work with the Southern Bell Telephone and Telegraph Company in offering a series of communications and electronics courses for engineers of this company. This Clemson school is now in its fifth year.

Plans are being made to augment the graduate offerings of the department. The number of students interested in working toward advanced degrees has been increasing rapidly, with employees from local industry among those who wish to work toward the M.S. degree.

ELECTRICAL ENGINEERING. FIRST ROW: Nunner, A. R.; Smith, R. A.; Rochester, W. F.; Thurston, J. N.; Fitch, L. T. SECOND ROW: Creager, P. S.; Broyles, H. E.; Brittain, J. E.; Martin, J. C. THIRD ROW: Goodin, C. P.; Zink, W. T.; Ball, W. L. FOURTH ROW: Poe, H. V.; Kersey, R. N.

ENGINEERING MECHANICS. FIRST ROW: Moorman, R. W.; Novack, R. F.; Dirksen, L. K.; Mitchell, C. R. Wood, D. J.; Castro, W. E.

Engineering Mechanics

MOORMAN, R. W. . Head of Department and Professor
CASTRO, W. E. . . . . Assistant Professor
DIRKSEN, L. K. . . . . Assistant Professor
GAMBRELL, S. C., JR. . . . . Assistant Professor
MITCHELL, C. R. . . . . Assistant Professor
NOWACK, R. F. . . . . Associate Professor
SMITH, W. A. . . . . Assistant Professor
NUNNER, W. B. . . . . Assistant Professor
WOOD, D. J. . . . . Assistant Professor

The primary function of the Department of Engineering Mechanics is the teaching of undergraduate courses in Engineering Mechanics, Mechanics of Materials and Fluid Mechanics. These courses are classified as basic engineering sciences and are required to varying degrees in each of the engineering curricula and in architecture.

In addition, the department offers senior electives and graduate courses in the more specialized studies of Mechanical Vibrations, Advanced Strength of Materials, Experimental Stress Analysis, Elasticity, Hydrology, and Open Channel Flow.

The staff of this department includes some of the best in the field of Engineering Mechanics. One of the department's instructors, Mr. J. Paul Uldrick, is continuing his studies for the terminal degree at the University of Florida, having been awarded a National Science Faculty Fellowship in recognition of his efforts and ability.

The department welcomes three new members to its ranks: Dr. Don J. Wood in the field of fluids, and Messrs. L. K. Dirksen and C. R. Mitchell in the area of solids. Including these additions, each member of the staff has earned at least one graduate degree; those who do not have the terminal degree are planning to continue studies in that direction.

INDUSTRIAL ENGINEERING. FIRST ROW: Morgan, H. E.; Couch, J. H.; Brock, D. C.; Laitala, E. SECOND ROW: Brock, J. L.; Meeks, C. D.; Reid, T. P.; Dunkle, B. E.

Industrial Engineering

LAITALA, E.	Head of Department and Professor
BROCK, D. C.	Associate Professor
BROCK, J. L.	Professor
COUCH, J. H.	Associate Professor
DUNKLE, B. E.	Associate Professor
MEEKS, G. D.	Assistant Professor
MORGAN, H. E.	Assistant Professor
NEWTON, A. F.	Assistant Professor
REID, T. P.	Instructor

The work of the department has centered about continuing efforts to clarify instructional goals, to improve laboratory facilities and instrumentation, and to find competent staffs for upper level course instruction. The results of some of these efforts are not always readily discernable except to those who are closely associated with them. Other efforts manifest themselves tangibly as a visit to the Industrial Engineering laboratories would reveal. Obsolete equipment is disappearing and new equipment incorporating the latest developments of engineering are making their appearance. An engineering student of a year ago will be surprised to find the old belt-driven lathes gone and that machines based on entirely different principles are replacing them. Already on the floor are electrical discharge and ultrasonic machines. Chemical-milling is a new development being experimented with by students. Another noticeable characteristic is the addition of instrumentation. This is an essential requirement for advancement and understanding of knowledge is predicated upon the ability to measure and to measure accurately.

The department is seeking additions to its staff to give instruction of the most advanced nature and to initiate research to extend understanding of old as well as new developments.

Mechanical Engineering

COOK, J. C., JR.	Head of Department and Professor
EDWARDS, J. L.	Professor
ELROD, A. C.	Associate Professor
ELROD, W. C.	Assistant Professor
HUDSON, W. G.	Associate Professor
JOHNSON, J. K., JR.	Assistant Professor
LEWIS, A. D.	Professor
PERRY, R. L.	Associate Professor
RAUSCH, K. W.	Professor
WATSON, S. M.	Professor

The Department of Mechanical Engineering is one of the largest degree-earning departments at Clemson. Approximately one-tenth of the undergraduate students at Clemson are enrolled in Mechanical Engineering.

The curriculum in Mechanical Engineering is planned to provide a broad, fundamental background. Following their basic science and mathematics courses, students in the junior year are required to take engineering science courses in the departments of Mechanical, Electrical, Chemical, and Metallurgical Engineering and in the Department of Engineering Mechanics. The senior year is devoted to courses in design and analysis and students are allowed some latitude in taking courses in the fields of gas and steam power, air conditioning, automatic control principles, gas dynamics and heat transfer. Senior electives are available to students in the fields of advanced mathematics and physics. The entire program has a strong humanities stem.

The members of the Mechanical Engineering faculty are engaged in diversified projects which contribute to engineering knowledge.

MECHANICAL ENGINEERING. FIRST ROW: Cook, J. C.; Elrod, A. C.; Elrod, W. C.; Watson, S. M.; Rausch, K. W. SECOND ROW: Lewis, A. D.; Johnson, J. K.; Hammonds, J. C.; Perry, R. L. THIRD ROW: Edwards, J. L.; Hudson, W. G.

FOOD TECHNOLOGY: Borgman, R. F.; Shewfelt, A. L.; Wheeler, H. O.; Hindman, M. S.; Sease, E. J.; Mitchell, J. H.

Food Technology And Human Nutritian

MITCHELL, J. H. . . Head of Department and Professor
BORGMAN, R. F. . . . . Associate Nutritionist
HINDMAN, M. S. . . . . Assistant Nutritionist
LEASE, E. J. . . . . Nutritionist
SHEWFELT, J. H. . . . . Associate Professor
WHEELER, H. O. . . . . Assistant Nutritionist

Clemson's Food Technology and Human Nutrition Department has excellent facilities for teaching and research. Its active research program in the area of food science and nutrition is supported by the South Carolina Experiment Station and research grants. The Food Industries Building houses pilot plant equipment for instruction in many food processing operations. Laboratories, small animal rooms, product development, and taste panel rooms in the adjoining air-conditioned Plant and Animal Science Building are well equipped. The staff includes personnel skilled in food technology, nutrition, biochemistry, and related areas.

Clemson's curriculum in food technology, based on recommendations of the Institute of Food Technologists, emphasizes the scientific principles involved in the technical operations of modern food industry. It also provides an excellent foundation for the student who wishes to specialize in graduate school in several areas of food science and technology. These include food and flavor chemistry, nutritional biochemistry, food engineering and food microbiology.

To the manufacture, storage, and distribution of foods, the food technologist applies a knowledge of chemistry, microbiology, biology, engineering, and mathematics. The graduate food technologist has the opportunity of selecting a career combining his technical training with his special interests or abilities in areas as the following: research and development, manufacturing and production, technical sales, and management.

Textiles

TEXTILE CHEMISTRY

LINDSAY, J. . . . Head of Department and Professor
CHANIN, M. . . . . Professor
GOLDEMBERG, M. . . . . Associate Professor
ROBBINS, P. E. . . . . Assistant Professor

TEXTILE MANAGEMENT

CAMPBELL, T. A., JR. . Head of Department and Professor
LaROCHE, E. A. . . . . Associate Professor
RICHARDSON, J. L. . . . . Associate Professor
WRAY, C. V. . . . . Associate Professor

WEAVING AND DESIGNING

McKENNA, A. E. . . Head of Department and Professor
CARTEE, E. F. . . . . Professor
HUBBARD, J. C., JR. . . . . Associate Professor
TARRANT, W. E. . . . . Associate Professor
WALTERS, J. V. . . . . Associate Professor
WILLIAMS, W. B. . . . . Associate Professor

YARN MANUFACTURING

GAGE, G. . . Head of Department, Professor, and Dean
MARVIN, J. H. . . . . Assistant Professor
THOMSON, D. P. . . . . Associate Professor
WILSON, H. B. . . . . Assistant Professor

TEXTILES. FIRST ROW: Walters, J. V.; Lindsay, J.; LaRoche, E. A.; Efland, T.; McKenna, A. E.; Wilson, H. B. SECOND ROW: Marvin, J. H.; Campbell, T. A.; Thomson, D. P.; Olson, R. M.; Robbins, P. E. THIRD ROW: Tarrant, W. E.; Cartee, E. F.; Wray, C. V.; Hubbard, J. C. FOURTH ROW: Goldemberg, M.; Gentry, K. W.; Richardson, J. L.

The Clemson School of Textiles has become one of the most demanding departments at Clemson College for well-trained and qualified graduates since more textile plants are moving south. The School of Textiles offers three major courses leading to a Bachelor of Science degree to provide the interested students with a wide variety of courses to meet the demanding necessities in the field of textiles. The three curriculums are the same for the freshman year. Having completed the basic textile curriculum, the student has the three options; chemistry, management, and science, to choose from.

DR. HUGH H. MACAULAY, Dean of Graduate School

Clemson Graduates Continue Education Through Research

The graduate program at Clemson provides training in special fields, offers instruction in the methods of independent investigation, and fosters the spirit of research scholarship. The purpose of the Graduate School is to offer various degrees, and unify administrative procedures concerning all graduate work at Clemson. Dr. Hugh Macaulay, the dean, serves as chairman of the Graduate Council.

The opportunities available to the college graduate in the Graduate School cover a wide range of fields. Courses are offered leading to the degree of master of science in several of the fields of agriculture, engineering and zoology. The degree of Master of Education and the degree of Master of Agriculture, Plant Pathology and Entomology are three fields in which degrees of Doctor of Philosophy can be obtained. Recently, the Graduate School has added a Masters degree in physics.

Graduate Ceramic student run checks on kild temperature.

Careful planning is the first step of a successful research.

Graduate students compare strength of wood specimen with the strength of steel.

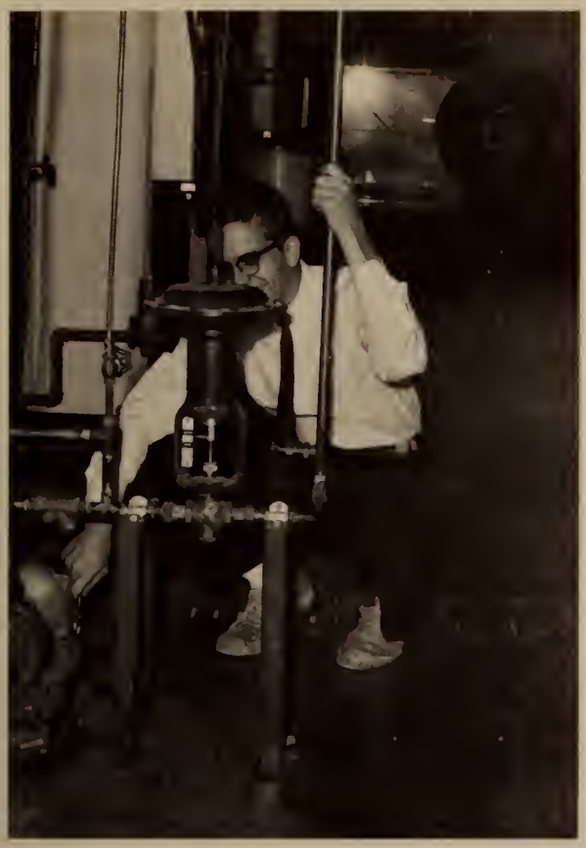

Graduates must keep equipment in excellent condition in order to assure accurate results on experiments.

Jim Youngblood prepares to run test on the refraction of light.

Controlled chemical reaction are the first step to a successful experiment.

Preliminary calculations on the blackboard saves needed time.

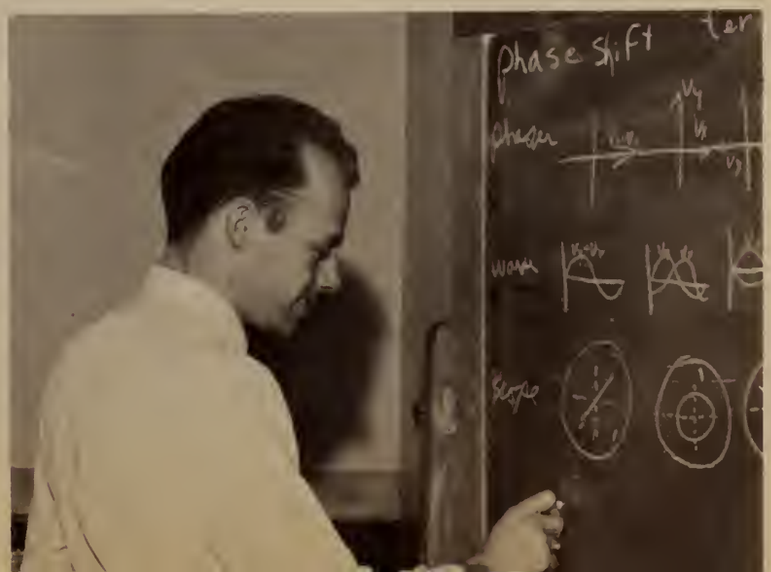

GRADUATES

• ABDALLA, DENNIS A. . . . . Adelphi, Md.
HORTICULTURE

ALABRAN, DAVID M. . . . . Ontario, Canada
CHEMISTRY

ANDERSON, NEIL H. . . . . Clemson, S. C.
ENTOMOLOGY

• ASKINS, HAROLD W., JR. . . . . Chesnee, S. C.
ELECTRICAL ENGINEERING

AURICH, CHRISTOPH W. . . . Gruena, Germany
MECHANICAL ENGINEERING

BAILEY, TERRELL G., JR. . . . . Roopville, Ga.
MATHEMATICS

• BAKER, ROY V. . . . . Pecos, Texas
AGRICULTURAL ENGINEERING

BANNISTER, REX F. . . . . Clemson, S. C.
CHEMISTRY

BIVENS, CHARLES N. . . . . Rutherfordton, N. C.
CHEMISTRY

• BOOTH, JAMES R. . . . . Hampton, Va.
CHEMICAL ENGINEERING

BURKE, KENNETH I. . . . . Clemson, S. C.
ORGANIC CHEMISTRY

CARTER, MICHAEL R. . . . Jacksonville Beach, Fla.
WATER RESOURCES ENGINEERING

• CHOW, ALLAN . . . . . Hong Kong, China
ELECTRICAL ENGINEERING

CHRISTENSEN NIELS . . . . . Beaufort, S. C.
PHYSICS

CLAWSON, CECIL D. . . . . Boone, N. C.
DAIRY SCIENCE

GRADUATES

• CRAIGHEAD, CALVIN C. . . . . Laurens, S. C.
POULTRY

CRUMPTON, PATRICIA A. . . . . Greenville, S. C.
ARTS AND SCIENCES

DANESHYAR, KAZEM . . . . . Tehran, Iran
AGRICULTURAL ENGINEERING

• DAVIS, JOE B. . . . . Winston-Salem, N. C.
CHEMISTRY

DEANS, STANLEY R. . . . . Goldsboro, N. C.
MATHEMATICS

DERTING, CLAUDE W. . . . . Hiltons, Va.
HORTICULTURE

• DuRANT, JOHN A. . . . . Lynchburg, S. C.
ENTOMOLOGY

EAD, JAWDAT M. . . . . Deir Omar, Lebanon
MECHANICAL ENGINEERING

ELLISON, THOMAS M. . . . . Spartanburg, S. C.
CHEMISTRY

James Wood, graduate student in physics. calculates with a new microscope to complete physics lab report.

GRADUATES

• GARLAND, MICHAEL M. . . . Clarksville, Tenn.
PHYSICS

GENTRY, FOSTER D. . . . . Seneca, S. C.
EDUCATION

GIBSON, BENTON M. . . . . Greenville, S. C.
CHEMISTRY

• GILLIAM, LLOYD R. . . . . Gibsonville, N. C.
MATHEMATICS

HALL, DAVID M. . . . . Lafayette, Ala.
TEXTILE CHEMISTRY

HAMMETT, MARLENE D. . . . . Miami, Fla.
ZOOLOGY

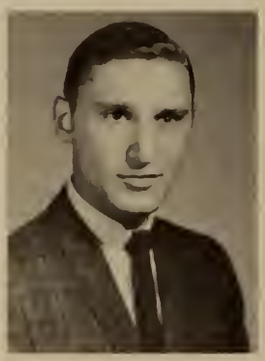

• HARRISON, EUGENE R. . . . . Toccoa, Ga.
CHEMISTRY

HEIMLICH, SETH S. . . . . Timmonsville, S. C.
ZOOLOGY

HENDERSON, DONALD C. . . . Mooreland, Okla.
AGRICULTURAL ECONOMICS

• HILLEY, MICHAEL E. . . . . Greenwood, S. C.
MECHANICAL ENGINEERING

ISAAC, ROBERT A. . . . . Georgetown, S. C.
CHEMISTRY

JAMESON, ROSS A. . . . . Clemson, S. C.
ANIMAL HUSBANDRY

• JEWELL, CHARLES E. . . . . Oak Grove, Ky.
PHYSICS

KASLEY, SAMUEL J. . . . . Wheeling, W. Va.
CHEMICAL ENGINEERING

LACKEY, GORDON T. . . . . Macon, Ga.
MATHEMATICS

GRADUATES

• LARSON, JOHN W. . . . . Sedalia, Mo.
CHEMISTRY

LIBERTY, VERNON E. . . . . Clemson, S. C.
MATHEMATICS

LITTRELL, ROBERT H. . . . . Louisville, Ky.
PLANT PATHOLOGY

• McCULLOUGH, ROBERT A. . . . . Millen, Ga.
PHYSICS

McNATT, CAROLYN C. . . . . Clemson, S. C.
ZOOLOGY

McTEER, PAUL M. . . . . Hartsville, S. C.
MATHEMATICS

• MARTIN, GEORGE B. . . . . Newberry, S. C.
CHEMICAL ENGINEERING

MEISSNER, RICHARD F. . . . . Fort Wayne, Ind.
MECHANICAL ENGINEERING

MILLER, CAROL R. . . . . Leicester, N. C.
PLANT PATHOLOGY

• MILLS, WILLIAM C. . . . . Blackstock, S. C.
AGRICULTURAL ENGINEERING

MOTSINGER, DONALD L. . . Winston-Salem, N. C.
CHEMISTRY

NASH, ROBERT R. . . . . Central, S. C.
ENTOMOLOGY

• NELSON, RICHARD G. . . . . Auburn, N. Y.
ELECTRICAL ENGINEERING

NOLAN, MAXCY P., JR. . . . . Marion, S. C.
ENTOMOLOGY

NORTH, RONALD M. . . . . Clemson, S. C.
AGRICULTURAL ECONOMICS

GRADUATES

• O'BRIEN, ROBERT F. . . . . Eutawville, S. C.
ENTOMOLOGY

OGILVIE, LESLIE M. . . . . Clemson, S. C.
PHYSICS

OUTER, SAMUEL L. . . . . Columbia, S. C.
CHEMISTRY

• PASQUALINI, CHARLES V. . Llavre de Grace, Md.
ZOOLOGY

POWELL, HARRY D. . . . . Wallace, N. C.
PHYSICS

RICE, WILLIAM H., JR. . . . . Anderson, S. C.
CIVIL ENGINEERING

• RIJ, ROGER E. . . . . Bronx, N. Y.
AGRICULTURAL ECONOMICS

ROBERTSON, JAMES B. . . . . Charleston, S. C.
PHYSICS

SMITH, JOHN W. . . . . Columbia, S. C.
BACTERIOLOGY

• SMITH, WILLIAM A. . . . . Charlotte, N. C.
ELECTRICAL ENGINEERING

STEWART, WILLIAM H., JR. . . . Nichols, S. C.
PHYSICS

TAYLOR, ROBERT O. . . . . Newark, Del.
POULTRY

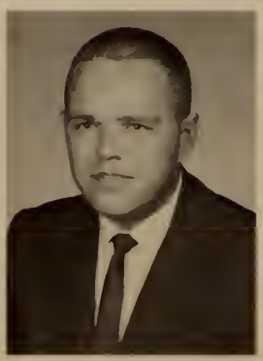

• TRENT, HAZEL S. . . . . Clemson, S. C.
EDUCATION

VAUGHN, JOHN R., JR. . . . Fountain Inn, S. C.
ZOOLOGY

VINCENT, JAMES P. . . . . Heath Springs, S. C.
PHYSICS

GRADUATES

• WALKUP, JOSEPH B. . . . . Clemson, S. C.
MECHANICAL ENGINEERING

WANJURA, DONALD F. . . . . Weimar, Texas
AGRICULTURAL ENGINEERING

WARD, HENRY P., JR. . . . . Georgetown, S. C.
PHYSICS

• WIGGINS, JAMES E. . . . . Seneca, S. C.
HISTORY

WILKINSON, DANIEL R. . . . . Glasgow, Ky.
AGRONOMY

WOOD, JAMES C., JR. . . . . Spartanburg, S. C.
PHYSICS

• YOUNGBLOOD, JAMES E., JR. . . Columbia, S. C.
PHYSICS

YOUNGER, WILLIAM F. . . . Spartanburg, S. C.
MATHEMATICS

ZIMMERMAN, GERALD K. . . . . Columbia, S. C.
AGRONOMY

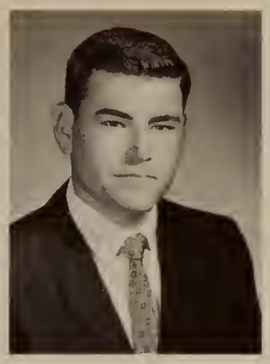

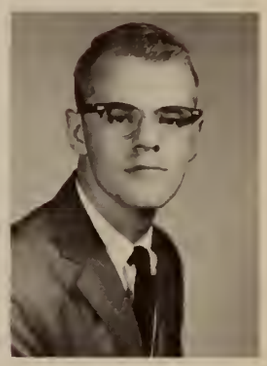

Graduate students in Engineering Mechanics test with oscilloscope.

MILTON DYER FARRAR, Dean of School

This Agricultural student analyzes the results he has obtained in a Food Nutrition Lab.

School of AGRICULTURE Provides Training In All Modern Farming Techniques

Clemson's School of Agriculture stands as one of the foremost in the nation, and its enrollment represents a major portion of the Clemson student body. In the broad field encompassed by this school, students must study everything from insect life to mechanical engineering to become well-prepared modern agriculturists. They are assured of the very best training in their specialized fields and the classroom theory is brought to life in the laboratories and on field trips. This application of theories enables the School of Agriculture to make notable contributions to the state and nation through current advancements in agricultural technology.

The School of Agriculture is composed of three main divisions: Resident Teaching, Research (Agricultural Experiment Station), and Extension (Agricultural Extension Service). Some of the job opportunities in each of eight areas of employment are indicated below: Farming—both general and specialized farm production; Research—research with Agricultural Experiment Stations, the United States Department of Agriculture and other agencies in the fields of farm production, processing, marketing, and agricultural engineering; Education—positions with high schools, colleges and universities, agricultural extension services, and farm organization; Industry—employment related to meat and poultry packing, farm machinery, fertilizers and lime, pesticides and herbicides, dairy processing, food and seed processing and feed management, land appraisal, marketing, storage and warehousing, business-banking, credit and private business; Communication—newspapers, publications, magazines, radio and television; Agricultural Services—public services with the USDA and state departments of agriculture, and private service.

- AGRICULTURAL ECONOMICS
- AGRICULTURAL EDUCATION
- AGRICULTURAL ENGINEERING
- AGRONOMY
- ANIMAL HUSBANDRY
- DAIRY
- ENTOMOLOGY
- FORESTRY
- HORTICULTURE
- POULTRY
- PRE-VETERINARY

Students work on their project in Landscape Design Lab.

A student inspects a slide specimen to determine the answers to questions posed in a lab report.

Long Hall, the old Agriculture Building, contains our Biological Sciences classes and labs.

AGRICULTURE

• AITKEN, JAMES B. . . . . Winter Garden, Fla.
HORTICULTURE
Alpha Zeta 3, 4; Horticulture Club 3, 4, Secretary 4; Secretary of Southern Region Collegiate Horticulture Clubs 4; National Secretary of the Association of Collegiate Branches of the American Society for Horticultural Science 4.

ALLISON, JAMES M. . . . . Brevard, N. C.
AGRICULTURAL ENGINEERING
ASAE 2, 3, 4, Treasurer 4.

AMBROSE, WILLIAM A. . . Galivants Ferry, S. C.
AGRICULTURAL ECONOMICS
FFA 2, 3, 4; Beta Tau Sigma 2, 3, 4; Horry County Scholarship 3; Economics Club 2, 3, 4.

• ATKINSON, RICHARD T. . . . . McBee, S. C.
AGRICULTURAL EDUCATION

BAXLEY, DOUGLAS D. . . . . Kingstree, S. C.
AGRICULTURAL ENGINEERING
Smith-Douglas Agricultural Scholarship 1, 2, 3, 4; ASAE 1, 2, 3, 4; Executive Sergeants 3; PSA 1, 2, 3, 4.

BELL, DANIEL R. . . . . Bowman, S. C.
ANIMAL HUSBANDRY
Esso Standard Oil Scholarship 1; Block and Bridle Club Scholarship 3; Meats Judging Team 3, 4; Livestock Judging Team 3, 4; Block and Bridle Club 1, 2, 3, 4, Marshal 2, Treasurer 3, Vice-President 4; College 4-H Club 1, 2, 3, 4, Secretary 3, President 4; Hall Counselor 3, 4; CCP 4; ACCP 4, Secretary 4; **Agrarian** Staff 4, News Editor 4.

• BINGHAM, CHARLES D. . . . . Kingstree, S. C.
AGRICULTURAL EDUCATION
Executive Sergeants 3; Collegiate FFA 1, 2, 3, 4.

BLACKWELL, THEODORE E. . North Charleston, S. C.
FORESTRY
Forestry Club 3, 4; MSA 3, 4; Circle "K" International 3, 4.

BOOTH, PAUL M. . . . . Darlington, S. C.
AGRICULTURAL ECONOMICS
Agricultural Economics Club 3, 4, 5; Tiger Band 1, 2, 3, 4, 5; Concert Band 3, 4, 5.

• BOWEN, THOMAS O. . . . . Sumter, S. C.
BIOLOGY
Delta Sigma Nu; Delta Kappa Alpha, Secretary 4.

BREWER, ARTHUR G. . . . . Lake View, S. C.
AGRICULTURAL ECONOMICS
Dillon County-Clemson Club 1, 2, 3, 4; Agricultural Economics Club 3, 4, Treasurer 4.

BRYAN, EDWARD R. . . . . Walterboro, S. C.
AGRICULTURAL ECONOMICS

• BUTCHER, KENNETH R. . . . . Leesburg, Ga.
DAIRY
Coburg Dairy Scholarship 3, 4; Alpha Zeta 2, 3, 4, Censor 4; ADSA 1, 2, 3, 4, Vice-President 4.

CAUGHMAN, JAMES K. . . . . Lexington, S. C.
DAIRY
High Honors 1, 3; Honors 2; DMS 4; Phi Eta Sigma 1, 2, 3, 4, Scribe 3; ADSA 1, 2, 3, 4, President 4, President Southern Region 4; Student Senate 1, 3; Vice-President Sophomore Class; President Senior Class; S. C. Student Legislature 2, 3, 4; Presidents Cabinet 4; Delta Kappa Alpha 2, 3, 4; Blue Key 3, 4; Tiger Brotherhood 3, 4; Freshman Drill Team 1; Pershing Rifles 2, 3, Public Information Officer 3; Scabbard and Blade 4; Advanced ROTC 3, 4, Battle Group Commander 4; LSA 1, 2, 3, 4; Lutheran Church Council 4; Who's Who 4.

CHAPMAN, JOSEPH I. . . . . Luray, S. C.
HORTICULTURE

AGRICULTURE

Students in an Agricultural Engineering lab put theory to work while examining a generator.

• CLAYTON, WILLIAM R. . . . . Belton, S. C.
AGRICULTURAL ECONOMICS
Outstanding Freshman; Alpha Zeta 3, 4; Mu Beta Psi 2, 3, 4, Vice-President 3; Agricultural Economics Club 1, 2, 3, 4; Tiger Band 1, 2, 3, 4, Sergeant Major 3, Commander 4; Concert Band 1; Wesley Foundation 1, 2, 3, 4, Secretary 3; **Agrarian** Staff 3, 4.

COATES, JOSEPH L. . . . . Ocean Drive, S. C.
AGRICULTURAL ECONOMICS
Smith-Douglas Scholarship 1; Agricultural Economics Club 1, 2, 3, 4; FFA 1, 2, 3, 4; Beta Tau Sigma 1, 2, 3, 4.

COBLE, CHARLIE G. . . . . Holly Hill, S. C.
HORTICULTURE

• COOK, WILTON P. . . . . Woodruff, S. C.
HORTICULTURE

COOKSEY, RUFUS H. . . . . Charlotte, N. C.
FORESTRY
Forestry Club 1, 2, 3, 4; Circle "K" International 3, 4; Mecklenburg County-Clemson Club 1, 2.

COTHRAM, JAMES R. . . . . Greenwood, S. C.
HORTICULTURE
Alpha Zeta 2, 3, 4, Treasurer 4; Horticulture Club 1, 2, 3, 4, Secretary 2, 4, President 3; Newman Club 1, 2, 3, 4.

• CROUCH, ROGER H. . . . . Saluda, S. C.
ANIMAL HUSBANDRY
Block and Bridle Club 3, 4.

CURETON, JOHN A. . . . . Greenville, S. C.
FORESTRY
Reserve Officers Association Award 2; Forestry Club 3, 4, Secretary 4; Arnold Air Society 2, 3, 4; Scabbard and Blade 3, 4, Treasurer 4.

DANCE, THOMAS A. . . . . Aiken, S. C.
FORESTRY
Forestry Club 2, 3, 4; Circle "K" International 4.

AGRICULTURE

• DORRELL, ARCHIE L. . . . . Kingstree, S. C.
FORESTRY

DuBOSE, BURNETT G. . . . . Monetta, S. C.
HORTICULTURE
Alpha Zeta 3, 4; Horticulture Club 2, 3, 4; Circle "K" International 4; Hall Counselor 3, 4.

DURHAM, GEORGE H. . . . . Piedmont, S. C.
AGRICULTURAL EDUCATION
Danforth Summer Fellowship 3; Honors 2, 3; Alpha Tau Alpha 3, 4, Treasurer 3, 4; Alpha Zeta 3, 4; FFA 1, 2, 3, 4.

• EDWARDS, THOMAS D. . . . . Elloree, S. C.
ANIMAL HUSBANDRY
Block and Bridle Club 2, 3, 4.

ELLISOR, DAVID B. . . . . Irmo, S. C.
FORESTRY

EZELL, DANNY O. . . . . Chesnee, S. C.
AGRICULTURAL EDUCATION
FFA 1, 2, 3, 4, Secretary 4; Mu Beta Psi 3, 4; Tiger Band 1, 2, 3, 4, Assistant Supply Officer 3; BSU 1, 2, 3.

• FAGAN, JAMES A. . . . . Campobello, S. C.
BIOLOGY
DMS 4; Delta Sigma Nu 2, 3, 4, Treasurer 3, President 4; High Court Chairman 4; S. C. Student Legislature 4; CCP 4; Hall Counselor 4; Delta Kappa Alpha 2, 3, 4; BSU 1, 2.

FERGUSON, SAMUEL T. . . . . York, S. C.
ANIMAL HUSBANDRY
Block and Bridle Club 1, 2, 3, 4; Kappa Sigma Nu 2, 3, 4.

FLOWERS, CLYDE R. . . . . Sanford, Fla.
AGRICULTURAL ENGINEERING

• FRALICK, OLIN H. . . . . Clemson, S. C.
FORESTRY

FRYE, JAMES O. . . . . Galivants Ferry, S. C.
AGRICULTURAL ECONOMICS
Honors 1, 2, 3; Danforth Scholarship Alt.; Alpha Zeta 2, 3, 4; Agricultural Economics Club 1, 2, 3, 4; Beta Tau Sigma 1, 2, 3, 4, Secretary 2, Vice-President 3.

GRAHAM, BEATY C. . . . . Nichols, S. C.
AGRONOMY
Beta Tau Sigma 1, 2, 3, 4; Kappa Alpha Sigma 2, 3, 4; Agrarian Editor 4.

• GRAHAM, JOSEPH B. . . . . Chester, S. C.
AGRONOMY
Chester County Club 2, 3, 4; Kappa Alpha Sigma 3, 4, Secretary 4.

GRAVELY, MARION K. . . . . Seneca, S. C.
FORESTRY
Neatest Cadet 2, Best Drilled Junior 3; Forestry Club 1, 2, 3, 4; Senator 4; CCP 4; Arnold Air Society 3, 4; Scabbard and Blade 4; Pershing Rifles 2; Regimental Commander 4.

GRAY, CHARLES H. . . . . Inman, S. C.
HORTICULTURE

AGRICULTURE

• HAIR, JACKIE A. . . . . Williston, S. C.
ENTOMOLOGY
Eta Zeta 3, 4, Secretary 3; Barnwell County Club 3, 4, Treasurer 3, President 4.

HARLEE, ROBERT O. . . . . Florence, S. C.
FORESTRY
Forestry Club 1, 2, 3, 4.

HAYES, KENNETH S. . . . . Green Sea, S. C.
AGRICULTURAL EDUCATION
Beta Tau Sigma 1, 2, 3, 4; FFA 1, 2, 3, 4.

• HUDSON, HAROLD E. . . . . Conway, S. C.
AGRICULTURAL ECONOMICS
Agriculture Economics Club 2, 3, 4; ASAE 1; Beta Tau Sigma 1, 2, 3, 4, Treasurer 3, President 4; Hall Counselor 4; Pershing Rifles 2; Band 3.

ISRAEL, THOMAS M. . . . . Asheville, N. C.
FORESTRY

JUDY, AUBREY E. . . . . Orangeburg, S. C.
FORESTRY
Forestry Club 3, 4, Treasurer 4; Aero Club 2, 3, 4; Circle "K" International 3, 4, Treasurer 4.

• KAPP, ROBERT P. . . . . Columbia, S. C.
DAIRY
ADSA 1, 2, 3, 4; Sigma Alpha Zeta 2, 3, 4, Pledgemaster 3, Rush Chairman 4; IFC 3, 4, Social Chairman 4; Canterbury Club 1, 2; **Taps** Junior Staff 2; Golf 1.

KARNEY, ROBERT E. . . . . Covington, Tenn.
ANIMAL HUSBANDRY
Block and Bridle Club 1, 2, 3, 4.

KEESE, WILLIAM C. . . . . Oakway, S. C.
ANIMAL HUSBANDRY
Block and Bridle Club 2, 3, 4, Marshal 4; WSBF 1, 2; BSU 1.

• KELLEY, LAWRENCE O. . . . . Pickens, S. C.
FORESTRY

KEMP, JAMES C. . . . . Columbia, S. C.
HORTICULTURE
DMS 4; Forestry Club 1, 2, 3, 4; Horticulture Club 4; Blue Notes Dance Orchestra 2, 3, 4, Property Manager 4; Pershing Rifles 3; Executive Sergeants 3; Mu Beta Psi 4; Associate Editor Collegiate Horticulture Newsletter 4; YMCA 1, 2, 3, 4.

KIMREY, RUFUS R. . . . . Cheraw, S. C.
FORESTRY
Forestry Club 2, 3, 4, President 4; CCP 4; ACCP 4, Co-Chairman 4; Senator 4; Numeral Society 3, 4, Sergeant at-Arms 4.

• KIRKLEY, SIDNEY E. . . . . Chesterfield, S. C.
BIOLOGY
Delta Sigma Nu 2; Sigma Tau Epsilon 3, 4.

KNIGHT, JAMES B. . . . . Cheraw, S. C.
AGRICULTURAL ECONOMICS

LAWRIMORE, CARL B. . . . . Barnwell, S. C.
FORESTRY
Forestry Club 1, 2, 3, 4; MSA 1, 2, 3, 4, Program Chairman 1, 2, 3, 4; Canterbury Club 3, 4.

AGRICULTURE

• LEWIS, WAYNE J. . . . . Clinton, S. C.
HORTICULTURE
Block and Bridle Club 1; Horticulture Club 4.

LOADHOLT, CLAUDE B. . . . . Fairfax, S. C.
AGRONOMY
Alpha Beta Award 2; Phi Eta Sigma 1, 2, 3, 4; Phi Kappa Phi 3, 4, Alpha Zeta 2, 3, 4, Treasurer 3; Kappa Alpha Sigma 1, 2, 3, 4, President 4; ACCP 4, President 4; Treasurer Senior Class; Kappa Delta Chi; Wesley Foundation 1, 2, 3, 4.

LOLLIS, DAVID E. . . . . Belton, S. C.
FORESTRY
Forestry Club 3, 4; Wesley Foundation 1, 2, 3, 4; YMCA 3.

• LOONEY, JOHNNIE W. . . . . Irmo, S. C.
FORESTRY
Forestry Club 2, 3, 4; Wesley Foundation 1, 2, 3, 4, Board of Directors 2, Financial Chairman 3, Treasurer 4.

McELMURRAY, WILLIAM W. . . Beech Island, S. C.
ANIMAL HUSBANDRY

McGILL, SAMUEL D. . . . . Kingstree S. C.
AGRONOMY
Kappa Alpha Sigma 1, 2, 3, 4.

• McLELLAN, GORDON R. . . . . Dillon, S. C.
AGRICULTURAL ECONOMICS

McMULLAN, THOMAS P. . . . . Miami, Fla.
DAIRY
Pershing Rifles 2; Block and Bridle Club 1, 2; ADSA 3, 4; Air Force Freshman Drill Team.

MAKELA, BENJAMIN J. . . . . Bishopville, S. C.
FORESTRY
Forestry Club 2, 3, 4; Circle "K" International 4, President 4.

• MARKLEY, JAMES H. . . . . Westwood, N. J.
AGRICULTURAL ECONOMICS
Agriculture Economics Club 2, 3, 4; SAM 4; Newman Club 1, 2, 3, 4; Circle "K" International 3, 4; Baseball 1, 2, 3.

MARSH, SAMUEL M. . . . . Camden, S. C.
AGRICULTURAL ECONOMICS
Phi Eta Sigma 1, 2, 3, 4; Agriculture Economics Club 2, 3, 4, Program Chairman 3, President 4; Senator 4; Phi Kappa Delta 3, 4; CCP 4; Glee Club 1, 2, 3.

MAYER, ELMER W. . . . . Newberry, S. C.
AGRICULTURAL ECONOMICS

• MILLER, DAVID K. . . . . Kingstree, S. C.
AGRICULTURAL ENGINEERING
ASAE 1, 2, 3, 4; Hall Counselor 4; YMCA 1, 2, 4.

MISHOE, JEFF R. . . . . Conway, S. C.
AGRICULTURAL ECONOMICS
Hall Counselor 3, 4; Glee Club 1, 2, 3, 4, Treasurer 3, President 4; YMCA 2, 3; BSU 1, 2, 3, 4, Extension Director 3, Local and State President 4.

MOORE, MARVI D. . . . . Hemingway, S. C.
HORTICULTURE
U. S. Army Associate Award 3; Alpha Zeta 2, 3, 4; Pershing Rifles 2; Executive Sergeants 3, Vice-President 3; Regional Staff 2, 3, 4; Scabbard and Blade 4; Horticulture Club 4; FFA 1, 2, 3; CCP 4; Wesley Foundation 1, 2, 3, 4, Treasurer 3, President 4.

AGRICULTURE

A forestry student traces a topography map as part of his laboratory assignment.

• MORRISON, JAMES E. . . . . Anderson, S. C.
DAIRY
ADSA 1, 2, 3, 4.

MORRISON, PETER C. . . . . Garwood, N. J.
BIOLOGY
ACC Honor Roll 3; Honors 3; Block "C" Club 3, 4; Pre-Med Club 3, 4; Newman Club 3, 4; Track 1, 2, 3, 4.

MYERS, ROBERT E. . . . . Lynchburg, S. C.
AGRICULTURAL EDUCATION

• NELSON, LONNIE R. . . . . Columbia, S. C.
FORESTRY
Forestry Club 1, 2, 3, 4.

O'NEAL, SAMUEL K. . . . . Fairfax, S. C.
BIOLOGY
DMS; Delta Sigma Nu 2, 3, 4; Student Senate 3; Delta Phi Kappa 3.

OWENS, BURNETT J. . . . . Hemingway, S. C.
AGRICULTURAL ENGINEERING
ASCE 2; ASAE 2, 3, 4; Kappa Sigma Nu 2, 3, 4; Wesley Foundation 1, 2, 3, 4.

• PAGE, JERRY M. . . . . Oswego, S. C.
AGRICULTURAL ENGINEERING
Honors 1, 2, 3; Phi Kappa Phi 4; Tau Beta Phi 3, 4; Alpha Zeta 2, 3, Chronicle 4; Executive Sergeants 3; ASAE 1, 2, 3, 4, Secretary 3, President 4; Senator 4; PSA 1, 2, 3, 4; CCP 4.

PITTS, WALTER H. . . . . Newberry, S. C.
AGRICULTURAL ENGINEERING
Alpha Zeta 3, 4; ASAE 1, 2, 3, 4, Treasurer 3, Vice-President 4; PSA 1, 2, 3, 4, Treasurer 4.

PYSAR, EUSTACHIUS J. . . . . Oak Forest, Ill.
HORTICULTURE
Horticulture Club 3, 4.

AGRICULTURE

• RIDLEY JAMES C. . . . . Mountain Rest, S. C.
FORESTRY

ROGERS, JON M. . . . . Mullins, S. C.
FORESTRY
Forestry Club 1, 2 3, 4; Aero Club 3, 4.

SERRANO SANTIAGO . . . . . Quito, Equador
AGRICULTURAL ENGINEERING
ASAE 2, 3, 4; Newman Club 1, 2, 3, 4.

• SHANNON, ROBERT J. . . . . Chester, S. C.
AGRICULTURAL EDUCATION
Chester County-Clemson Club 2, 3, 4, Secretary 2, Vice-President 3, President 4; CCP 4; Weight Lifting Club 3, 4, Treasurer 3; YMCA 1, 4.

SIMPSON, WILLIAM S. . . . . Iva S. C.
HORTICULTURE
Horticulture Club 3, 4, President 4; Glee Club 1, 2; PSA 1, 2, 3, 4, Secretary 4; YMCA Cabinet 3, 4, Secretary 4; YMCA 1, 2, 3, 4, President 3.

SMITH, BENTON D. . . . . Bishopville, S. C.
DAIRY
Dairy Club 3, 4, President 4; Circle "K" International 4, President 4.

• SMITH, HOMER M. . . . . Springfield, S. C.
FORESTRY
Forestry Club 1, 2, 3, 4.

SNELGROVE, LARRIS M. . . . . Leesville, S. C.
AGRICULTURAL EDUCATION
FFA 1, 2, 3, 4, Sentinel 3, President 4; Alpha Tau Alpha 3, 4, President 4; Alpha Zeta 4; Student Agricultural Council 4; CCP 4; LSA 1, 2, 3, 4.

STILL, DALTON D. . . . . Blackville, S. C.
AGRICULTURAL EDUCATION
4-H Club 2, 3, 4, President 2, 4, Vice-President 3; FFA 1, 2, 3, 4; Student Agricultural Council 4, Reporter 4; Barnwell County-Clemson Club 1, 2, 3, 4, Vice-President 4; BSU 1, 2, 3, 4.

• STRICKLAND, JAKE F. . . . . Olanta, S. C.
AGRICULTURAL EDUCATION

THOMAS, ADRIAN W. . . . . Johnston, S. C.
AGRICULTURAL EDUCATION
ASAE 1, 2, 3; Central Savannah River Area-Clemson Club 1, 2, 3, 4, Treasurer 4.

TRIPP, BOBBY B. . . . . Greenwood, S. C.
ANIMAL HUSBANDRY
Block and Bridle Club 1, 2, 3, 4, President 4; Agriculture Council 4; CCP 4; Advanced ROTC 3, 4; Meat Judging Team 3; Livestock Judging Team 4.

• TURNER, HAROLD L. . . . . Mayesville, S. C.
AGRICULTURAL EDUCATION

VAUGHAN, ROBERT F. . . . . Van Wyck, S. C.
ANIMAL HUSBANDRY
Honors 2; Future Teachers of America 1; PSA 1.

WALKER, DAVID H. . . . . Anderson, S. C.
AGRICULTURAL EDUCATION

AGRICULTURE

• WASH, CHARLES M. . . . . Edgefield, S. C.
FORESTRY

WATSON, WYCKLIFFE T. . . . Simpsonville, S. C.
AGRICULTURAL ENGINEERING

WEEKS, THOMAS L. . . . . Hickory Grove, S. C.
BIOLOGY
DMS 4; Glee Club 1; Pershing Rifles 2; Executive Sergeants 3; Scabbard and Blade 4; Delta Kappa Alpha 2, 3, 4.

• WEYMAN, JOHN K. . . . . Chatsworth, Ga.
FORESTRY
Football 1, 2, 3, 4; Forestry Club 1, 2, 3, 4.

WHITE, JOE E. . . . . York, S. C.
AGRICULTURAL EDUCATION
PSA 1, 2, 3, 4.

WHITWORTH, WILLIAM A. . West Columbia, S. C.
FORESTRY
Forestry Club 2.

• WILKINS, JOHN C. . . . . Charleston, S. C.
AGRICULTURAL ENGINEERING
ASAE.

WILKINSON, ALEX R. . . . . Dover, Ind.
AGRONOMY

WILLIAMS, CHARLES C. . . . . Rock Hill, S. C.
FORESTRY
Sigma Alpha Zeta 2, 3, 4; Newman Club 1, 2, 3, 4; Forestry Club 1, 2, 3, 4.

• WILLIS, JIM C. . . . . Chesterfield, S. C.
FORESTRY
Attorney for Senior Council 2; Veterans Club 1; Dixie Sky Divers 3; Clemson Skin Divers 4.

WILSON, WALTER J. . . . . Calhoun Falls, S. C.
AGRICULTURAL EDUCATION
Pershing Rifles 2; FFA 1, 2, 3, 4; Horticulture Club 2, 3, 4.

WISE, GEORGE W. . . . . Bakersfield, Calif.
HORTICULTURE
Horticulture Club 4; Sophomore Representative 2; CCP 2; YMCA 1, 2, 3, 4, President 2; Pershing Rifles 2.

• WORKMAN, JOSEPH P. . . . . Woodruff, S. C.
FORESTRY
Honors 2, 3; Forestry Club 2, 3, 4.

ZORETICH, FRANK N. . . . . Monessen, Pa.
HORTICULTURE
Horticulture Club 4; Newman Club 4; Football 1, 2, 3, 4.

ZORRO, SAMMY S. . . . . Peyton, Ala.
FORESTRY

School of ARCHITECTURE Cultivates Creative Talent And Trains In Basic Design

HARLAN EWART McCLURE, Dean of School

The architect, with the use of fundamental considerations of function, structure, design, and beauty, develops man's physical environment. He must maintain an open mind and a progressive attitude and also maintain the ability to utilize expanding improvements in the field of architecture in order to serve society in the best way possible.

The curriculum of the future architect includes a broad background in the social sciences as well as a thorough training in the various disciplines of the profession. The most important course to an architectural student is the study of design. This course engages much of the student's time and enables him to creatively apply the knowledge gained in theory. To widen the student's experience, a varied schedule of construction lectures, visiting lecturers, crictics, and field trips are provided each year. The future architect studies for five years to earn the professional degree, Bachelor of Architecture, with basic options in design or structure.

- ARCHITECTURE
- ARCHITECTURAL ENGINEERING

Freshmen in Architecture work together on a space-modulator design during an afternoon lab.

Charles Westbury and Dan Leach receive pointers from instructor Ed Pickney in City Planning Course of Architecture.

Fifth-Year Architect, Frank Clark, receives a crit from Professor Pinckney.

Gordon Ross discusses his design of a department store with Professor Craig.

The Architectural Building presents a structure of distinct beauty and originality.

ARCHITECTURE 4TH YEAR

Jakie Lee sketches on his design for the Florence project in city planning course of Architecture.

• BRANNON, MICHAEL J. . . . . Cowpens, S. C.
ARCHITECTURE
AIA 2, 3, 4, Class Representative 4; Canterbury Club 1, 2, 3, 4.

COOPER, JOHN W. . . . . Newberry, S. C.
ARCHITECTURE
Sophomore Award in Architecture; Minarets 2, 3, 4, Treasurer 3, 4; AIA 2, 3, 4; Class Representative 2; Sigma Alpha Zeta 3, 4; LSA 1, 2, 3, 4; **Tiger** Junior Staff 2, 3, 4.

JOHNSON, HARRY O. . . . . Savannah, Ga.
ARCHITECTURE

• KORTON, JAMES F. . . . . Greenwood, S. C.
ARCHITECTURE

LOMINACK, THOMAS J. . . . . Greer, S. C.
ARCHITECTURE
South Carolina Concrete Masonry Award 2; Southern Brick and Tile Award 3; AIA 2, 3, 4; Secretary of Student Body 4; Senate 1; Presidents Cabinet 4; SUSGA Delegate 3; Blue Key 4; **Taps** Junior Staff 2; S. C. Student Legislature 4, House Public Relations 4, Historian 4; National Student AIA Forum 4.

MEARS, GEORGE A. . . . . Asheville, N. C.
ARCHITECTURE
AIA 2, 3, 4; Clemson Little Theatre 3, 4; Canterbury Club 2.

• MILLER, JAMES D. . . . . Greenville, S. C.
ARCHITECTURE
Block "C" Club 2; **Tiger** Staff 2.

POWELL, MILES P. . . . . Mullins, S. C.
ARCHITECTURE

SARRATT, SAMUEL C. . . . . Gaffney, S. C.
ARCHITECTURE
AIA 2, 3, 4; Kappa Delta Chi 2, 3, 4.

ARCHITECTURE 5TH YEAR

• BOFILL, JUAN J. . . . . Marianao, Cuba
ARCHITECTURE
AIA 1, 2, 3, 4; Foreign Student Association 1, 2, 3, 4.

BRUCE, JAMES E. . . . . Greenville, S. C.
ARCHITECTURE

CLARK, FRANK J. . . . . Clemson, S. C.
ARCHITECTURE
AIA 2, 3, 4, 5; YMCA 2; Junior CDA; Senior CDA.

• DIXON, CHARLES C. . . . . Mullins, S. C.
ARCHITECTURE
AIA 2, 3, 4, 5.

HIMIOB, ALFREDO . . . . . Caracas, Venezuela
ARCHITECTURE
AIA 2, 3, 4, 5; Foreign Student Association 1, 2, 4, Secretary 2; Newman Club 1, 2, 3, Secretary 4.

LEACH, DAN P. . . . . Clemson, S. C.
ARCHITECTURE

• LEITNER, O. DAVID . . . . . Columbia, S. C.
ARCHITECTURE

MOONEY, FRANKLIN K. . . . . Charlotte, N. C.
ARCHITECTURE
Ramseur Scholarship 3; NAHB Architectural Competition, Louisville, Ky., Third Prize 3; Milwaukee Urban Renewal Competition, First Prize 4; Minarets 1, 2, 3, 4, 5, Secretary 4; AIA 2, 3; Ways and Means Committee 4; Tigerama 2; Junior Follies 3; Alpha Psi Omega 1, 2, 3, 4; Numeral Society 2, 3, 4: Executive Council 3; IFC 4; **Taps** Staff 3, 4, Chief Designer 3, 4; **Tiger** Junior Staff 1, 2, Managing Editor 3; **Bobbin and Beaker** 3, 4, Designer 3, 4; **Slipstick** Staff 3, 4, Designer 3, 4; Who's Who 4, 5.

PACE, KENNETH L. . . . . Sumter, S. C.
ARCHITECTURE

• ROSS, GORDON A. . . . . Kingstree, S. C.
ARCHITECTURE

TEAM, JACK W. . . . . Camden, S. C.
ARCHITECTURE
AIA 2, 3, 4, 5; Student Government 5; **Tiger** Junior Staff 2, 3; Jungaleers 3, 4, 5, Leader 5.

TOWNSEND, JAMES L. . . . . Orangeburg, S. C.
ARCHITECTURE

• WESTBURY, CHARLES E. . . . Murrells Inlet, S. C.
ARCHITECTURE
AIA 2, 3, 4, 5, Treasurer 5; YMCA 1; Junior CDA 3.

WINESETT, JOHN D. . . . . Marion, S. C.
ARCHITECTURE
AIA 2, 3, 4, 5; Kappa Delta Chi 3, 4, 5, Vice-President 4; Wesley Foundation 1, 2, 3, 4, Vice-President 3, 4; YMCA 1, 2, 3, 4, President 3; **Slipstick** 3, 4, Designer 3, 4; **Bobbin and Beaker** 5, Designer 5.

WOLCKEN, FREDERIC W. . . . . Havertown, Pa.
ARCHITECTURE

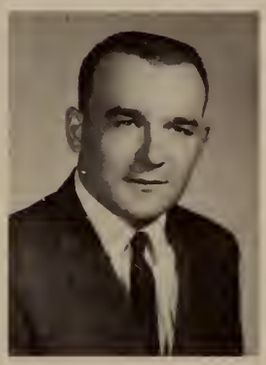

HOWARD LOUIS HUNTER, Dean of School

ARTS & SCIENCES Provides Broad Background In Various Liberal Fields

The School of Arts and Sciences offers a broad, general education to students desiring preparation for intelligent citizenship and vocational efficiency. The school, acting as a service school, furnishes instruction in the social sciences, the physical sciences, and the humanities.

The first two years involve introductory work in various fields of study to provide a breadth of view and encourage the student in his own education. The last two years are devoted to distinct, selected fields of study.

- ARTS AND SCIENCES
- CHEMISTRY
- EDUCATION
- INDUSTRIAL EDUCATION
- INDUSTRIAL MANAGEMENT
- PHYSICS
- PRE-MEDICINE

This Mineralogy student composes a report on rocks found in the Piedmont Area.

The Chemistry Building . . . through whose portals every student must pass.

Mr. McHugh instructs some of his students in the art of Engineering Graphics during an afternoon lab in Riggs Hall.

Mr. Tingle instructs student in use of microscope.

The new Physics Building offers up-to-date facilities for all Physics students.

ARTS & SCIENCES

• ADAMS, DAVID M. . . . . Mauldin, S. C.
EDUCATION

ALEXANDER CHARLES E. . . . Charleston, S. C.
ECONOMICS
AIEE-IRE 3, 4; Clemson Little Theatre 3; WSBF 2, 3, 4, Music Director 4; M.C. Tigerama 3; Amateur Radio Club 2; Mars Radio Club 2; Glee Club 3, 4; BSU 1, 2, 3, 4, Council 3, 4; The Cub 3; Advanced AFROTC 3, 4.

ALLEN, MARIE V. . . . . Central, S. C.
EDUCATION
Chi Chi Chi 2, 3, 4.

• ANDERSON, WILLIAM L. . . . . Rock Hill, S. C.
INDUSTRIAL MANAGEMENT

ANDREO CHARLES R. . . . . Leechburg, Pa.
INDUSTRIAL MANAGEMENT
IMS 1, 2, 3, 4; Newman Club; Block "C" Club 1, 2, 3, 4; Football 1, 2, 3, 4, Captain 4; Numeral Society 2, 3.

ASBURY, RALPH L. . . . . Clemson, S. C.
CHEMISTRY

• BAGWELL, JOSIAH W. . . . . Greenville, S. C.
INDUSTRIAL MANAGEMENT

BANCROFT, THOMAS L. . . . Wilmington, N. C.
INDUSTRIAL MANAGEMENT
Tiger Band 2, 3, 4; BSU 2.

BEGG, GEORGE S. . . . . Spartanburg, S. C.
INDUSTRIAL MANAGEMENT
Honors 1; IMS 2, 3, 4, President 4; Sigma Alpha Zeta 2, 3, 4; **Taps** 3, 4, Office Manager 4.

• BENSON, PAUL H. . . . . Florence, S. C.
GEOLOGY
Phi Kappa Delta 2, 3, 4, Vice-President 3, 4; IFC 3, 4, Secretary-Treasurer 3.

BERRY, CONNIE M. . . . . Fayetteville, N. C.
EDUCATION

BERRY, WILLIAM J. . . . . Duncan, S. C.
INDUSTRIAL MANAGEMENT
IMS 3, 4; SAM 4; Young Republicans Club 3, 4.

• BETHEA, TRISTRAM W. . . . . Lancaster, S. C.
CHEMISTRY

BISHOP, FREDERICK R. . . . . Beaufort, S. C.
INDUSTRIAL MANAGEMENT
Hall Counselor 3, 4; **Tiger** Staff 2, 3, 4, Feature Editor 3, Associate Editor 4; Kappa Sigma Nu 2, 3, 4, Secretary 2, 3, 4; YMCA 2, 3; Young Republican Club 3, 4; Wesley Foundation 1, 2, 3, 4.

BLACK, WENDELL W. . . . . Saluda, S. C.
INDUSTRIAL MANAGEMENT
Reserve Officers Association Metal 4; DMS 4; Cadet Lt. Col. 4; Scabbard and Blade 4; IMS 3, 4; SAM 3; Executive Sergeants 3; Tiger Brotherhood 4; Delta Phi Kappa 3, 4; "Rat" Council 4; Blue Key 4; Block "C" Club 3, 4; Football 1, 2, 3, 4; Who's Who 4.

ARTS & SCIENCES

• BLAKENEY, KENNETH C. . . . . Kershaw, S. C.
HISTORY
ACS 2, 3; Pre-Law Society 4; Junior Class Senator 3; Chairman Ways and Means Committee 4; Delegate to ACOIA 3; Kappa Delta Chi 2, 3, 4; IFC 3, 4; Air Force Drill Team 1; Pershing Rifles 2; Executive Sergeants 3.

BLAKENSHIP, RICHARD M. . . . Charlotte, N. C.
INDUSTRIAL MANAGEMENT

BOBB, CARROLL C. . . . . Greenville, S. C.
INDUSTRIAL MANAGEMENT
IMS 1, 2, 3, 4; Insurance Committee 3; Advanced AFROTC 3, 4; Freshman Swimming Team.

• BOLDING, BARRY N. . . . . Lyman, S. C.
INDUSTRIAL MANAGEMENT
Phi Kappa Delta 2, 3, 4; IMS 1, 2, 3, 4; Hall Counselor 4.

BOWEN, ROBERT L. . . . . Arlington, Va.
INDUSTRIAL MANAGEMENT
Delta Phi Kappa 3, 4.

BRANCH, JAMES E. . . . . McConnells, S. C.
INDUSTRIAL MANAGEMENT
IMS 4; SAM 4; PSA 1, 2.

• BRUNSON, ROBERT O. . . . . Gifford, S. C.
INDUSTRIAL MANAGEMENT
Mu Beta Psi 2, 3, 4; IMS 4; Tiger Band 1, 2; Concert Band 1, 2; Blue Notes 1, 2, 3, 4.

BURNS, LESLIE M. . . . . York, S. C.
INDUSTRIAL MANAGEMENT
IMS 1, 2, 3, 4; PSA 1, 2, 3, 4.

BYARS, EDWARD B. . . . . Lowrys, S. C.
INDUSTRIAL MANAGEMENT
IMS 4.

• CANTRELL, ALLEN F. . . . . Liberty, S. C.
ENGLISH
Phi Kappa Delta 2, 3, 4, Chairman 3; Tiger Staff 2, 3.

CARVER, JOHN R. . . . . Newberry, S. C.
CHEMISTRY
ACS 2.

CAUTHEN, LARRY W. . . . . Lancaster, S. C.
INDUSTRIAL MANAGEMENT

• COLEMAN, HOWELL,F. . . . . Union, S. C.
EDUCATION
Union County-Clemson Club 3, 4.

COLLINS, CARROLL J. . . . . Greenville, S. C.
HISTORY

COLLINS, JOHN W. . . . . Pageland, S. C.
MATHEMATICS
High Honors 1; Phi Eta Sigma 1, 2, 3, 4; Sigma Tau Epsilon 4; Ways and Means Committee 2, 3; High Court 4; PSA 1, 2, 3, 4, Vice-President 4; YMCA 1, 2, 3, 4, Treasurer 1, President 2; YMCA Cabinet 2, 3, 4; YMCA Handbook Editor 3; Tiger Band 1; Concert Band 1.

ARTS & SCIENCES

A physics instructor helps students with their experiment as they work on lab reports.

• COOPER, LEWIS P. . . . . Thomasville, Ga.
APPLIED MATHEMATICS
Newman Society 2, 3, 4; YMCA 1; Baseball 1.

COPELAND, JOE C. . . . . LaFrance, S. C.
INDUSTRIAL MANAGEMENT
Honors 1; IMS 3, 4.

CRITSER, ROBERT W. . . . . Charleston, S. C.
INDUSTRIAL MANAGEMENT
Charleston-Clemson Club 1, 2, 3, 4; IMS 1, 2, 3, 4.

• DALE, DANIEL W. . . . . Charlotte, N. C.
INDUSTRIAL MANAGEMENT

DAVIS, DONALD R. . . . . Greenville, S. C.
PHYSICS
Honors 1, 2, 3; Highest Honors 4; Sigma Tau Epsilon 3, 4; Sigma Pi Sigma 3, 4; YMCA 1.

DAVIS, JACK H. . . . . Clinton, S. C.
PHYSICS

• DeLOACH, JUDITH G. . . . . Clemson, S. C.
MATHEMATICS
Highest Honors 1; High Honors 2, 3; Sigma Tau Epsilon 3, 4; Phi Kappa Phi 3, 4; Omicron 2, 3, 4, President 3, Secretary 2; CCP 3, Secretary 3; BSU 1; Day Student Representative 1; Varsity Cheerleader 1, 2, 3; **Tiger** Staff 1, 2, News Staff 1, Columnist 2; S. C. Student Legislature 1, 2, Reading Clerk of House 2; Who's Who 3.

DENNIS, CARROLL W. . . . . Beaufort, S. C.
INDUSTRIAL MANAGEMENT
IMS 1, 2, 3, 4; Newman Club 1, 2, 3, 4; Kappa Delta Chi 2, 3, 4, Vice-President 3; Hall Counselor 4; Advanced ROTC 3, 4; High Court Attorney 3; Representative 3.

DeVEAUX, JAMES M. . . . . Charleston, S. C.
INDUSTRIAL MANAGEMENT
DMS 4; Beta Sigma Chi 3, 4, Secretary 3, President 4; Glee Club 2.

ARTS & SCIENCES

• DILLON, VIRGIL A. . . . . Mount Hope, W. Va.
INDUSTRIAL MANAGEMENT

DIMSDALE, MORRIS J. . . . Rutherfordton, N. C.
INDUSTRIAL EDUCATION
Iota Lambda Sigma 1, 2, 3, 4, Secretary 3.

DORN, PORTER C. . . . . McCormick, S. C.
EDUCATION
MSA 4.

• DuBARD, WILLIAM L. . . . . Blythewood, S. C.
ENGLISH
Numeral Society 3, 4, Corresponding Secretary 4; **Taps** Junior Staff 3; Scabbard and Blade 4; Glee Club 2.

DUNCAN, JOHN T. . . . . Rock Hill, S. C.
INDUSTRIAL MANAGEMENT
IMS 3, 4, President 4; CCP 4; Student Assembly 4; Hall Counselor 4; Kappa Sigma Nu 2, 3, 4, 5.

DUNCAN, MACK F. . . . . Greenville, S. C.
APPLIED MATHEMATICS

• DYCHES, KEN B. . . . . Elloree, S. C.
INDUSTRIAL MANAGEMENT
Mu Beta Psi 1, 2, 3; IMS 1; SAM 1; Barnwell County-Clemson Club 1; BSU 1, 2; Tiger Band 1, 2, 3, 4.

ECKARD, WILLIAM F. . . . . Charlotte, N. C.
PHYSICS
Tiger Band 1, 2, 3, 4; Mu Beta Psi 1, 2, 3, 4.

EDWARDS, JESSE B. . . . . Dallas, Texas
INDUSTRIAL MANAGEMENT
IMS 4; SAM 4; ACS 2, 3, 4; Senior Platoon 2, 3; Rifle Club 3; Canterbury Club 2.

• EFIRD, JOHN S. . . . . Concord, N. C.
INDUSTRIAL MANAGEMENT
Sigma Alpha Zeta 2, 3, 4; IMS 1, 2, 3, 4.

ELLIS, WILLIAM R. . . . . Greenville, S. C.
PHYSICS
High Honors 1, 2; Highest Honors 3; Sigma Pi Sigma 3; Sigma Tau Epsilon 3; Phi Eta Sigma 1; BSU 1, 2; YMCA 1, 2; **Tiger** Staff 1, 2; Tigerama 2.

ENGEL, KARL F. . . . . Edgewater, N. J.
ENGLISH
Football.

• EPTING, REBECCA A. . . . . Clemson, S. C.
ENGLISH
Pre-Law Society 4, Secretary-Treasurer 4; Corresponding Secretary Student Government 4; Corresponding Secretary S. C. Student Legislature 3, 4; Elections Board, Student Government 3, 4, Vice-Chairman 4; Omicron 2, 3, 4 Reporter 2, Treasurer 3; Wesley Foundation 1 2, 3, 4; **Tiger** Staff 1, 2, 3, 4, Assistant News Editor 2, News Editor 3, 4; S. C. Collegiate Press Association, Treasurer 4; SUSGA 4; Who's Who 4.

FARR, WILSON W. . . . . Augusta, Ga.
INDUSTRIAL MANAGEMENT
IMS 4; SAM 4; Central Savannah River Area-Clemson Club 1, 4.

FINCHER, HUBERT T. . . . . Clemson, S. C.
EDUCATION
Tiger Staff 3, 4; MSA 3, 4, Secretary 3, 4; Student Government Insurance Committee 4; Veterans Club 1, 2.

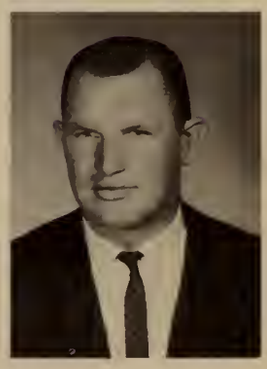

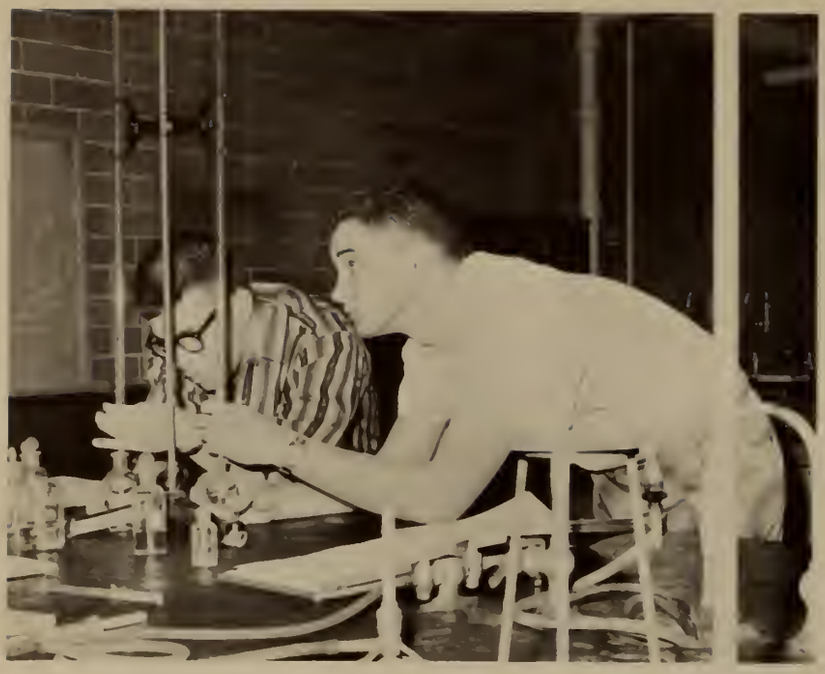

ARTS & SCIENCES

These advanced chemistry students measure accurate samples for testing their properties.

• FLOYD, SAM W. . . . . Greenville, S. C.
INDUSTRIAL MANAGEMENT
Block "C" Club 2, 3, 4; Football Manager 2, 3, 4; IMS 1, 2, 3, 4.

FOWLER, CHARLES W. . . . . Rock Hill, S. C.
INDUSTRIAL MANAGEMENT
SAM 1, 2, 3, 4; Student Assembly 2; Housing Committee Chairman 2; CCP 2; IFC 2, 3; Tiger Brotherhood 2, 3, 4; CDA 3, 4, Floor Chairman 4; Sigma Alpha Zeta 2, 3, 4, President 2; **Taps** Staff 2, 3, 4, Office Manager 3, Advertising Manager 4; Cheerleader 1, 2, 3.

FRADY, A. RUTH . . . . . Townville, S. C.
MATHEMATICS

• GARRETT, BLAKE P. . . . . Fountain Inn, S. C.
ECONOMICS

GARRISON, CARROLL E. . . . . Greenville, S. C.
INDUSTRIAL MANAGEMENT
IMS 1, 2, 3, 4.

GARWOOD, S. GRAY . . . . . Charleston, S. C.
ENGLISH
Honors 1; High Honors 2; Highest Honors 3; Pre-Law Society 3; Election Committee 2, 3, Chairman 3; Ways and Means Committee 2; High Court Attorney 3; Hall Counselor 3; **Tiger** Staff 2, 3, Feature Editor 3, Editor 3; Calhoun Literary Society 1, 2, 3; **The Chronicle** 2, 3, Managing Editor 2; Who's Who.

• GOODWIN, HENRY P. . . . . Greenville, S. C.
INDUSTRIAL MANAGEMENT
Honors 3; CDA 3, 4, President 4; Tiger Brotherhood 3, 4; CCP 4; **Taps** Junior Staff 3; Blue Key 4.

GRACE, RONALD D. . . . . McKeesport, Pa.
ECONOMICS
DMS; Football 1, 2, 3; ACC Honor Roll 2; Honors 2, 3.

GRANT, CHARLES G. . . . . Chester, S. C.
INDUSTRIAL MANAGEMENT
IMS 3, 4; AIEE-IRE 2; Chester County-Clemson Club 2, 3, 4.

ARTS & SCIENCES

• GRANT, TONY D. . . . . Easley, S. C.
CHEMISTRY

GRAY, NASH P. . . . . Clemson, S. C.
INDUSTRIAL MANAGEMENT

GREENBERG, ARNOLD S. . . . . Brooklyn, N. Y.
INDUSTRIAL EDUCATION
CCP 3, 4; Nu Epsilon 1, 2, 3, 4, President 4, Secretary-Treasurer 3; Hillel-Brandeis Club 2, 3, President 3, Secretary-Treasurer 2; AFROTC Band 2.

• GRIFFITH, WILLIAM B. . . . . Greenville, S. C.
INDUSTRIAL MANAGEMENT
IMS 3, 4; SAM 4.

HALL, EDWIN P. . . . . Alexandria, Va.
CHEMISTRY

HARBISON, ROBERT A. . . . . Spartanburg, S. C.
INDUSTRIAL MANAGEMENT
Amateur Radio Club 1, 2, 3, 4; IMS 2, 3, 4; SAM 4; YMCA 1, 2, 3, 4; Wesley Foundation 1, 2, 3, 4, Council 2, Vice-President 3, Board of Directors 4; S. C. Methodist Student Movement Committee Chairman 3, 4.

• HARPER, JAMES C. . . . . Clemson, S. C.
APPLIED MATHEMATICS
AIEE-IRE 2, 3.

HART, JAMES W. . . . . Elmhurst, N. Y.
ENGLISH
SAM 1, 2, 3, 4; YMCA 1, 2, 3, 4, Council 2, 4; Nu Epsilon 1, 2, 3, 4; Alpha Phi Omega 2, 3; Army ROTC 1, 2, 3, 4; Wesley Foundation 1, 2.

HAYNE, JAMES A. . . . . Hampton, S. C.
PRE-MEDICINE

• HAYNIE, JOHN H. . . . . Cornelia, Ga.
INDUSTRIAL MANAGEMENT
IMS 1, 2, 3, 4.

HEBERT, RUSS B. . . . . Port Wentworth, Ga.
INDUSTRIAL MANAGEMENT
IMS 4; Hall Counselor 4; Attorney for High Court 4; Freshman Platoon 1; Pershing Rifles 2; Kappa Delta Chi 3, 4; Newman Club 1, 2, 3, 4.

HEILIG, DONALD M. . . . Hendersonville, N. C.
INDUSTRIAL MANAGEMENT
Vice-President Student Government; Delta Kappa Alpha 2, 3, 4, President 4; Tiger Brotherhood 3, 4, Secretary 4; Blue Key 3, 4; Block "C" Club 2, 3, 4; Football 1, 2, 3, 4.

• HENDRICKS, ALICE T. . . . . Columbia, S. C.
EDUCATION

HILLA, ALAN P. . . . . Manasquan, N. J.
HISTORY
Nu Epsilon 1, 2, 3, 4; Newman Club 1, 2, 3, 4.

HIOTT, JAMES M. . . . . Easley, S. C.
PHYSICS
Sigma Tau Epsilon 1, 2, 3, 4; Sigma Pi Sigma 1, 2, 3, 4.

ARTS & SCIENCES

These students do research for a seal skin manufacturer during an afternoon lab in Long Hall.

• HOEFER, ROBERT F. . . . . Jacksonville, Fla.
EDUCATION
Nu Epsilon 1, 2, 3, 4; Newman Club 1, 2, 3, 4.

HOLLEMAN, MARGARET A. . . . . Seneca, S. C.
ENGLISH
Chi Chi Chi 3, 4, President 4.

HOLLIDAY, RICHARD M. . . . . Conway, S. C.
BIOLOGICAL SCIENCE
YMCA 1, 2, 3, 4; BSU 1, 2, 3, 4; Glee Club 2; Tiger Brotherhood 3, 4; Blue Key 3, 4.

• HOSHALL, FRANK A. . . . . Charleston, S. C.
PRE-MEDICINE

HOUGH, OGBURN M. . . . . Lancaster, S. C.
INDUSTRIAL MANAGEMENT
Kappa Mu Kappa 1, 2, 3, 4.

HOUSTON, JAY M. . . . . Franklin, N. C.
INDUSTRIAL MANAGEMENT
IMS 1, 2, 3, 4.

• HUGHES, FREDRICK S. . . . East Northport, N. Y.
ENGLISH
Executive Sergeants 3; Pre-Law Society 4; Student Body Treasurer 4; President's Cabinet 4; SUSGA Delegate 3; Delta Kappa Alpha 2, 3, 4; Pershing Rifles 2, 3, Assistant Leader 2, Executive Officer 3; Nu Epsilon 2, 3, 4; Wesley Foundation 1, 2, 3, 4; **Tiger** Staff 3; Freshman Drill Platoon 1; Glee Club 4.

HULL, JAMES S. . . . . Westminster, S. C.
INDUSTRIAL EDUCATION
Iota Lambda Sigma 2, 3, 4, President 4; Alpha Phi Omega 3, 4; BSU 1, 2; YMCA 1, 2, 3, 4.

HUNT, WILLIAM A. . . . . Clemson, S. C.
EDUCATION
WSBF 1, 2, Production Manager 2; Modern Languages Club 3, 4; Amateur Radio Club 2.

ARTS & SCIENCES

• HUNTER, JAMES L. . . . . Greenville, S. C.
INDUSTRIAL MANAGEMENT
Class Representative 2; IMS 3, 4; Pershing Rifles 2; Tiger Band Color Guard 3; Advanced ROTC 3, 4.

JACKSON, DONALD E. . . . . Clinton, S. C.
INDUSTRIAL MANAGEMENT
Block "C" Club 2, 3, 4; IMS 1, 2, 3, 4.

JENNINGS, VENSON J. . . . . Warrenville, S. C.
INDUSTRIAL MANAGEMENT

• JOHNSON, ROBERT L. . . . . Sumter, S. C.
INDUSTRIAL MANAGEMENT
SAM 3; IMS 3.

JONES, ARTHUR L. . . . . Tryon, N. C.
INDUSTRIAL MANAGEMENT
IMS 2, 3.

KALEMJIAN, CHARLES B. . . . Downingtown, Pa.
INDUSTRIAL MANAGEMENT
Nu Epsilon 1, 2, 3, 4.

• KEMP, BOBBY E. . . . . Lyons, Ga.
INDUSTRIAL MANAGEMENT
IMS 1, 2, 3, 4; SAM 1, 2, 3, 4; Sigma Kappa Epsilon 1, 2, 3, 4; CCP 4.

KESSLER, RAYMOND N. . . . . Savannah, Ga.
INDUSTRIAL MANAGEMENT
IMS 3, 4; LSA 3, 4; Rifle Team 2.

KIGHT, JULIAN J. . . . . Savannah, Ga.
INDUSTRIAL MANAGEMENT
IMS 4.

• KING, ROBERT M. . . . . Whitmire, S. C.
INDUSTRIAL MANAGEMENT
Tiger Band 1, 2; Blue Notes 2, 3, 4.

KING, TOMMY K. . . . . Decatur, Ga.
APPLIED MATHEMATICS

KITCHINGS, OLIN G. . . . . Williston, S. C.
INDUSTRIAL MANAGEMENT
Sigma Tau Epsilon 4, Secretary 4; SAM 3, 4; BSU 1, 2, 3, 4.

• KRAJACK, ED T. . . . . McKeesport, Pa.
EDUCATION
Block "C" Club 1, 2, 3, 4; Newman Club 1, 2, 3, 4.

LEARD, BOBBIE R. . . . . Westminster, S. C.
ENGLISH
Phi Kappa Phi 2, 3.

LEAIRD, CHARLES H. . . . . Jefferson, S. C.
INDUSTRIAL MANAGEMENT

ARTS & SCIENCES

• LEONARD, WILLIAM C. . . . . Greer, S. C.
INDUSTRIAL MANAGEMENT
IMS 3, 4; SAM 4; Senator 4; Kappa Delta Chi 3, 4; Student Insurance Committee Chairman 4.

LIVERMAN, ROBERT B. . . . . Lexington, S. C.
ECONOMICS
Phi Eta Sigma 2, 3, 4; Phi Kappa Phi 3, 4.

LLOYD, JAMES W. . . . . Edgefield, S. C.
EDUCATION
DMS; High Court Attorney 4; Delta Phi Kappa 2, 3, 4, President 2, 3; Central Savannah River Area-Clemson Club 1, 2, 3, 4; Color Guard 1, 2, 3, Color Captain 3; Cheerleader 4.

• LONG, JOHN A. . . . . Saluda, S. C.
ENGLISH
CCP 3; CSA 3, President 3; **Tiger** Staff 1, 2, 3, 4, News Editor 3, Managing Editor 3; **The Chronicle** 4, Associate Editor 4; Swimming Team 1.

LONG, STEPHEN K. . . . . Gastonia, N. C.
INDUSTRIAL MANAGEMENT
Head Cheerleader 4; Tiger Brotherhood 3, 4; IMS 4; CCP 4; Student Senate 4; SCSSL Delegate 4; Sigma Alpha Zeta 2, 3, 4, Treasurer 2, 3, President 4; IFC 4; Wesley Foundation 1; CDA 3; Block "C" Club 4; Junior Follies Director 3; **Tiger** Staff 2.

LONGMEYER, ROBERT D. . . Missouri Valley, Iowa
INDUSTRIAL MANAGEMENT

• LOTT, LUTHER B. . . . . Greenville, S. C.
INDUSTRIAL MANAGEMENT
Honors 2, 3; Sigma Tau Epsilon 3, 4; Numeral Society 4; Hall Counselor 4.

McCAULEY, JACK H. . . . . Greenville, S. C.
INDUSTRIAL EDUCATION
Iota Lambda Sigma 1, 2, 3, 4.

McDANIEL, WILLIAM H. . . . . Chester, S. C.
INDUSTRIAL MANAGEMENT

• McDONALD, ALVA J. . . . . Sumter, S. C.
INDUSTRIAL MANAGEMENT
AIEE-IRE 2, 3; SAM 4; Sigma Rho Beta 1, 2, 3, Secretary 2, Treasurer 3; Circle "K" International 4; WSBF 1, 2, 3, 4, Music Director 2, 3, Business Director 4; IMS 4.

McDONALD, MICHAEL L. . . . Greenville, S. C.
ENGLISH

McELMURRAY, JAMES H. . . . . Aiken, S. C.
INDUSTRIAL MANAGEMENT
IMS 1, 2, 3, 4; Central Savannah River Area-Clemson Club 1, 2, 3; Sigma Alpha Zeta 2, 3, 4; SIR Conference 3.

• McKENZIE, JOE L. . . . . Bishopville, S. C.
INDUSTRIAL MANAGEMENT
Circle "K" International 4, President 4.

McMANUS, ROYCE V. . . . . Lancaster, S. C.
INDUSTRIAL MANAGEMENT

McRARY, BEN R. . . . . Granite Falls, N. C.
INDUSTRIAL MANAGEMENT

ARTS & SCIENCES

• McSWAIN, JOSEPH A. . . . . Durham, N. C.
INDUSTRIAL MANAGEMENT

MACKEY, RICHARD H. . . . Pisgah Forest, N. C.
INDUSTRIAL MANAGEMENT

MAGILL, RICHARD V. . . . . Greenville, S. C.
ENGLISH
Calhoun Literary Society 3, 4; Newman Club 1, 2, 3, 4; **The Chronicle** Staff 3, 4.

• MARSHALL, PATRICK M. . . . . Sumter, S. C.
ECONOMICS
Numeral Society 4.

MARTIN, NICHOLAS V. . . . . Blacksville, S. C.
CHEMISTRY
Barnwell County-Clemson Club 1, 2, 3, 4, Treasurer 3; Athletic Director 4.

MATTHEWS, CARL W. . . . . Balfour, N. C.
INDUSTRIAL MANAGEMENT
IMS 1, 2, 3, 4.

• MATTHEWS, GARY F. . . . . Westminster, S. C.
APPLIED MATHEMATICS

MILES, MILTON E. . . . . Dallas, Texas
CHEMISTRY
Superior Cadet Award 1; DMS; ACS 1, 2, 3, 4, Secretary-Treasurer 4; Pershing Rifles 2, 3, 4, 4th Regimental Headquarters 4; Executive Sergeants 3; Tiger Band Color Guard 1, 2.

MILLER, WILLIAM M. . . . . Spartanburg, S. C.
INDUSTRIAL MANAGEMENT
IMS 3, 4; SAM 3, 4; Concert Band 3, 4.

• MOODY, HOLMES G. . . . . Clemson, S. C.
INDUSTRIAL MANAGEMENT

MOORE, WILLIAM R. . . . . Newberry, S. C.
INDUSTRIAL MANAGEMENT
IMS 4; SAM 4.

MOORHEAD, JAMES L. . . . . Laurens, S. C.
EDUCATION
CCP 4; Block "C" Club 2, 3, 4, President 4; Captain of Cross Country and Track Team 4; BSU 1, 2, 3, 4; Band 1, 2, 3; Track 1, 2, 3, 4.

• MUCKENFUSS, JAMES W. . . . . Aiken, S. C.
INDUSTRIAL MANAGEMENT
IMS 3, 4, President 4; CCP 4; Sigma Alpha Zeta 3, 4; Central Savannah River Area-Clemson Club 1, 2, 3, 4, Treasurer 4.

MURI, ALAN T. . . . . Cheraw, S. C.
BIOLOGICAL SCIENCES
Newman Club 1, 2, 3, 4.

MURPH, WESLEY, S. . . . . Aiken, S. C.
INDUSTRIAL MANAGEMENT

ARTS & SCIENCES

. . . and this one is wrong, too.

• MURPHY, LARRY M. . . . . Joanna, S. C.
INDUSTRIAL MANAGEMENT
AIChE 1; ACS 2; IMS 3, 4; SAM 4; Newman Club 3, 4.

NEELEY, CHARLES A. . . . . Florence, S. C.
APPLIED MATHEMATICS

NEWMAN, QUINCY B. . . . . Clemson, S. C.
INDUSTRIAL EDUCATION
Arnold Air Society 2, 3, 4, President 4; Scabbard and Blade 4, Vice-President 4; Delta Kappa Alpha 2, 3, 4; Block "C" Club 2, 3, 4; Forestry Club 1, 2; Cross Country; Track 1, 2, 3, 4.

• NEWTON, ROBERT N. . . . . Clemson, S. C.
INDUSTRIAL MANAGEMENT
Honors 2; Blue Key 4; SAM 4; Representative 1; Senator 3; President of Study Body 4; Delegate SUSGA 3, 4, Delegation Chairman 4; SCSSL 3, 4, Delegation Chairman 4; Kappa Delta Chi 2, 3, 4, President 2, 3; IFC 2, 3; CCP 2, 3; Pre-Law Society 4; Who's Who.

NORTON CARI C. . . . . Dillon, S. C.
CHEMISTRY
ACS 1, 2, 3, 4; Swimming Team 2, 3.

NORWOOD, CARLISLE C. . . . . Florence, S. C.
INDUSTRIAL MANAGEMENT
IMS 2, 3, 4; Delta Sigma Nu 2, 3, 4; Union County-Clemson Club 3, 4.

• O'DELL, BARRY L. . . . . Union, S. C.
INDUSTRIAL MANAGEMENT

OTT, KENNETH R. . . . . Savannah, Ga.
INDUSTRIAL MANAGEMENT

OWINGS, NED C. . . . . Union, S. C.
BIOLOGICAL SCIENCES
Delta Sigma Nu 2, 3, 4; Union County-Clemson Club 3, 4.

ARTS & SCIENCES

• PARHAM, WILLIAM W. . . . . Henderson, N. C.
CHEMISTRY

PARKINS, RAYMOND A. . . . . Greenville, S. C.
INDUSTRIAL MANAGEMENT
Football 1; IMS 3, 4; Advanced ROTC 3, 4.

PATE, ROBERT M. . . . . Hartsville, S. C.
INDUSTRIAL MANAGEMENT
SAM 4; Baseball 1; IMS 1, 2, 3, 4; AFROTC Drill Team 1.

• PATTERSON, LARRY R. . . . . Piedmont, S. C.
ENGLISH
Tiger Brotherhood 2, 3, 4; Block "C" Club 2, 3, 4; Delta Kappa Alpha 2, 3, 4; Basketball 1, 2, 3, 4, All ACC 2, 3; Baseball 2.

PATTON, PAUL E. . . . . Charlotte, N. C.
INDUSTRIAL EDUCATION
Iota Lambda Sigma 1.

PAXTON, JOHN H. . . . . Brevard, N. C.
ARTS AND SCIENCES
BSU 2, 3, 4; YMCA 2, 3; Glee Club 2.

• PEEK, RICHARD E. . . . . Charleston, S. C.
INDUSTRIAL MANAGEMENT
SAM 4; IMS 3, 4; Wesley Foundation 1.

PHILLIPS, JAMES B. . . . . Fort Mill, S. C.
INDUSTRIAL MANAGEMENT
Honors 1, 3, 4; High Honors 2; IMS 4; Wesley Foundation 1.

POTEAT, DONALD W. . . Charleston Heights, S. C.
GEOLOGY

• QUARLES, JOHN M. . . . . Edgefield, S. C.
INDUSTRIAL MANAGEMENT

QUEEN, JOHN E. . . . . Gaffney, S. C.
INDUSTRIAL MANAGEMENT

RAMSAY, DAVID B. . . . . Washington, D. C.
MATHEMATICS
Newtonian Club 2, 3, 4.

• RANERI, ALFRED A. . . . . Central, S. C.
EDUCATION
Clemson Little Theatre 3, 4, Vice-President 4.

RIANS, CHARLES W. . . Charleston Heights, S. C.
EDUCATION
BSU 2, 3, 4.

RICE, WALTER H. . . . . Greenville, S. C.
INDUSTRIAL EDUCATION
ACS 1, 2; Iota Lambda Sigma 3, 4.

ARTS & SCIENCES

• RICHARDSON, FRED L. . . . . Lancaster, S. C.
INDUSTRIAL MANAGEMENT
IMS 1, 2, 3, 4.

ROARK, WAYNE B. . . . . Blacksburg, S. C.
INDUSTRIAL MANAGEMENT
Honors 3; Delta Phi Kappa 2, 3, 4; IMS 1, 2, 3, 4.

ROBINSON, ALFRED B. . . . . Anderson, S. C.
HISTORY

• ROGERS, RODNEY P. . . . . Mullins, S. C.
MATHEMATICS
DMS; Modern Language Club 4; Delta Phi Kappa 2, 3, 4, Treasurer 4; Battle Group Staff 4; Football 1, 2, 3, 4; Track 1.

ROGERS, WILLIAM F. . . . . Cayce, S. C.
INDUSTRIAL MANAGEMENT
IMS 3, 4; SAM 4.

ROLLER, JAMES A. . . . . Camden, S. C.
INDUSTRIAL MANAGEMENT
Block "C" Club 2.

• ROTH, THOMAS L. . . . . Huntsville, Ala.
INDUSTRIAL MANAGEMENT
IMS 1; Beta Sigma Chi 1, 2, 3, 4, Treasurer 4; Pershing Rifles 2.

ROURKE, JOHN E. . . . . North Charleston, S. C.
INDUSTRIAL MANAGEMENT
IMS 3, 4; Charleston County-Clemson Club 1, 2, 3, 4, Vice-President 4; Newman Club 1, 2, 3, 4.

SANDERS, BENNIE L. . . . . Gaffney, S. C.
INDUSTRIAL MANAGEMENT
Glee Club 4; IMS 4; Tiger Band 1, 2.

• SATTERFIELD, JAMES R. . . . . Greenville, S. C.
INDUSTRIAL MANAGEMENT
Sigma Tau Epsilon 4; IMS 4.

SCHACHTE, WILLIAM L. . . . . Charleston, S. C.
ENGLISH

SCHIRMER, FRANK B. . . . . Clemson, S. C.
APPLIED MATHEMATICS

• SCRUDATO, RONALD J. . . . . Nutley, N. J.
GEOLOGY

SELBY, EDWARD B. . . . . Ft. Lauderdale, Fla.
INDUSTRIAL MANAGEMENT
Best Drilled Army ROTC Freshman; IMS 3, 4; Sigma Kappa Epsilon 2, 3, 4, Chaplain 3; IFC Representative 3; Veterans Club 2; Canterbury Club 1, 2; Dixie Sky Divers 2, 3, 4, President 2, 3, 4; Band Color Guard 1.

SEVERY, PHILIP R. . . . . Hendersonville, N. C.
PRE-MEDICINE
Honors 1, 2, 3; Sigma Tau Epsilon 3, 4, President 4; ACS 1, 2; Delta Sigma Nu 3, 4, Vice-President 4; High Court Attorney 4; CCP 4; Sigma Rho Beta 2, 3, 4; Canterbury Club 1, 2, 3, 4; Tiger Staff 1; WSBF 3, 4.

ARTS & SCIENCES

• SHEALY, EDWIN A. . . . . Greenwood, S. C.
HISTORY
Clemson College Literary Guild 2; Calhoun Literary Society 3, 4.

SHEAPERD, KENNETH G. . . . . Barnwell, S. C.
INDUSTRIAL MANAGEMENT
Tau Beta Rho 1, 2, 3, 4; Barnwell County-Clemson Club 1, 2, 3, 4; Tiger Band 1; Jungaleers 3, 4.

SINGLETON, JIMMY W. . . . . Pickens, S. C.
EDUCATION

• SMITH, JAMES A. . . . . Saluda, S. C.
EDUCATION
Honors 1, 2; Sigma Tau Epsilon 3, 4; Executive Sergeants 3, Secretary 3; Scabbard and Blade 4; Delta Phi Kappa 3, 4.

SNAVELY, JOHN T. . . . . Anderson, S. C.
ENGLISH
Pre-Law Society 4; Young Democrats Club 3, 4, Campaign Manager 3, 4; **Tiger** Staff 1, 2, 3, Assistant Sports Editor 3; **Chronicle** Staff 3, 4, Feature Editor 4.

SNEAD, SAMUEL A. . . . . Greenville, S. C.
EDUCATION

• SOK, BRIAN, A. . . . . Chicago, Ill.
CHEMISTRY
Phi Eta Sigma 3, 4; Sigma Tau Epsilon 3, 4; ACS 1, 2, 3, 4; Newman Club 1, 2, 3, 4.

STAFFORD, JERRY L. . . . . Ware Shoals, S. C.
INDUSTRIAL MANAGEMENT
Kappa Alpha Mu 3, 4; CCP 4; Calhoun Literary Society 3, 4; BSU 1, 2, 3, 4, Executive Council 4, Publicity Chairman 4; **Tiger** Staff 1, 2, 3, 4, Photography Editor 4; **Chronicle** Staff 3, 4, Photography Editor 3, 4, Representative 4.

STAPLETON, FLOYD H. . . . . Augusta, Ga.
INDUSTRIAL MANAGEMENT
IMS 2, 3, 4; Kappa Sigma Nu 3, 4; Central Savannah River Area-Clemson Club 1, 2, 3, 4.

• STEPP, JAMES B. . . . . Greer, S. C.
INDUSTRIAL MANAGEMENT
Pershing Rifles 2; Delta Kappa Alpha 3, 4; **Tiger** Staff 3, 4, Sports Editor 3, Editor 4; CCP 4; IMS 4.

STEVENSON, DONNA R. . . . . Denmark, S. C.
ENGLISH-HISTORY
Associate Student Chaplain 4; Mu Beta Psi 3, 4; BSU 1, 2, 3, 4, Social Chairman 2, Devotions Chairman 4; Pershing Rifles 2; Tiger Band 1, 2, 3, 4; ROTC Band.

STOKES, MARTIN L. . . . . Greer, S. C.
ENGLISH-SOCIOLOGY
Pre-Law Society 4, Vice-President 4; "Rat" Council 2; Senior Council Attorney 3; S. C. Student Legislature 4; High Court 4; Senior Class Vice-President; YMCA 3; BSU 1, 2, 3, Council 3.

• TARRANT, WILLIAM E. . . . . Clemson, S. C.
HISTORY

TAYLOR, LARRY T. . . . . Woodruff, S. C.
CHEMISTRY
Freshman Drill Platoon 1; ACS 2, 3, 4, President 4; Sigma Tau Epsilon 3, 4; CCP.

TAYLOR, TERRY K. . . . . Laurens, S. C.
INDUSTRIAL MANAGEMENT
High Honors 1; Phi Eta Sigma 1, 2, 3, 4; IMS 3, 4; SAM 2, 3, 4; Arnold Air Society 3, 4; Elections Committee 2; YMCA 1, 2, 3, 4, Cabinet 3; BSU 1, 2, 3, 4; Executive Sergeants 3; Senior Platoon 3.

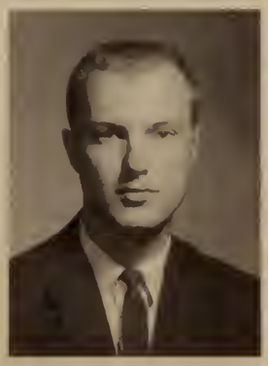

ARTS & SCIENCES

• TEMPLE, ROBERT D. . . . . Mt. Pleasant, S. C.
CHEMISTRY
Interchemical Scholarship 1, 2; Chemistry Faculty Award 2; Sigma Tau Epsilon Award 2; ACS 2, 3, 4; Phi Eta Sigma 3, 4; Sigma Tau Epsilon 3, 4, Vice-President 4; Phi Kappa Phi 4.

THOMASON MILTON C. . . . . Laurens, S. C.
INDUSTRIAL MANAGEMENT
YMCA 2, 3, 4, Secretary 3; BSU 1, 2, 3, 4.

THOMPSON GEORGE G. . . . . Anderson, S. C.
EDUCATION

• THORNTON, NANCY G. . . . . Seneca, S. C.
ENGLISH

THORNTON STANLEY W. . . . . Union, S. C.
INDUSTRIAL MANAGEMENT
Sigma Tau Epsilon 3, 4; IMS 3, 4; SAM 3, 4; Union County-Clemson Club 3, 4, Secretary 3.

TIERNEY THOMAS A. . . . . Oak Grove, Va.
HISTORY

• TOWNSEND, RICHARD T. . . . . Laurens, S. C.
INDUSTRIAL MANAGEMENT
Honors 4; Peace Fund Award and Scholarship 4; IMS 3, 4, Historian 4; Sigma Alpha Zeta 2, 3, 4, Social Chairman 3; IFC Vice-President 2; Wesley Foundation 1; **Taps** Junior Staff 1, 2.

TRUPP, HAN F. . . . . New York, N. Y.
INDUSTRIAL MANAGEMENT
SAM 3, 4; Nu Epsilon 2, 3, 4, Vice-President 4; Block "C" Club 2, 3, 4; YMCA 4; LSA 1, 2, 3, 4; Swimming 1, 2, 3; Modern Language Club 4.

TURNER, WILLIAM D. . . . . Pickens, S. C.
MATHEMATICS
Sigma Tau Epsilon 3, 4; Sigma Pi Sigma 2, 3, 4; Honors 1, 2, 3; Kappa Sigma Nu 1, 2, 3, 4, Secretary 4; Tiger Band 1; BSU.

• VERONEE, JACK C. . . . . Charleston, S. C.
EDUCATION

WAGENER, EARL H. . . . . Clemson, S. C.
CHEMISTRY

WALDEN, CHARLES F. . . . . McBee, S. C.
MATHEMATICS

• WALL, DANIEL J. . . . . McCormick, S. C.
INDUSTRIAL MANAGEMENT
IMS 3, 4; **Tiger** Staff 3, 4.

WATSON, WILLIAM H., JR. . . . Rock Hill, S. C.
INDUSTRIAL MANAGEMENT
Tiger Brotherhood 3, 4; Sigma Alpha Zeta 2, 3, 4, Secretary 2, Vice-President; Junior CDA 3; Senior CDA 4.

WEEKS, HARRY O., JR. . . . . Aiken, S. C.
INDUSTRIAL MANAGEMENT
Sigma Tau Epsilon 3, 4; IMS 2, 3, 4; CCP 4, Vice-President 4; Central Savannah River Area-Clemson Club 1, 2, 3, 4, Treasurer 3, President 4; **Tiger** Staff 3; Sigma Alpha Zeta 3, 4, Secretary 3.

ARTS & SCIENCES

• WELLS, J. NORMAN . . . . . Clemson, S. C.
MATHEMATICS

WEMPE, JERRY R. . . . . Greenville, S. C.
ENGLISH
Newman Club 1, 2, 3, 4; Block "C" Club 2, 3, 4; Delta Sigma Nu 2, 3; Sigma Tau Epsilon 4; Arnold Air Society 4.

WERNER, JAMES A. . . . . Beaufort, S. C.
HISTORY

• WEST, ERNEST C. . . . . Kershaw, S. C.
ENGLISH
Block "C" Club 2, 3, 4; Football 1, 2, 3, 4, Co-Captain 4.

WHEELER, THEODORE C. . . . Hoquiam, Wash.
ENGLISH
Calhoun Literary Society 2, 3, 4, Vice-President 2, 3, President 4; **The Chronicle** Staff 3, 4, Editor 3, 4; **Tiger** Staff 2, 3, 4; Young Republicans Club 3, 4, Corresponding Secretary 3, 4.

WHITE, JOE S. . . . . Nolan, Tenn.
MATHEMATICS

• WHITMIRE, DONALD T. . . . . Pickens, S. C.
INDUSTRIAL MANAGEMENT

WILSON, JAMES H. . . . . Marietta, Ga.
CHEMISTRY
ACS 2, 3, 4.

WINTERS, JONATHAN E. . . . New Haven, Conn.
PHYSICS

• WISE, JERRY W. . . . . Pamplico, S. C.
EDUCATION

WRENN, JAMES E. . . . . Fountain Inn, S. C.
INDUSTRIAL MANAGEMENT
Alpha Phi Omega 3, 4; Skin Diving Club 3, 4; Hall Counselor 4; DMS; Arnold Air Society 4; IMS 3, 4; SAM 4.

YARBOROUGH, BOBBY J. . . . . Gastonia, N. C.
INDUSTRIAL MANAGEMENT
IMS 4; Freshman Council 1.

• YATES, ROBERT V. . . . . Sumter, S. C.
PHYSICS

YORK, JAMES M. . . . . Allendale, S. C.
CHEMISTRY
ACS 1, 2, 3, 4; Court of Appeals 4; Junior Class Secretary 3; Senior Class Secretary 4; Junior CDA 3; Social Chairman, Junior Follies 3; Track Team 1, 2; Junior-Senior Banquet Committee 3.

YOST, WARREN L. . . . . Fairfax, Ala.
INDUSTRIAL MANAGEMENT

School of ENGINEERING Stresses Basic Principles Needed In Engineering Work

Clemson's School of Engineering enrolls the largest percentage of students of any of the various schools. Realizing the need for well-educated and competent engineers to meet the demands of the highly industrialized nation in which we live, the School of Engineering has developed and progressed in order to be able to provide the earnest student with modern equipment, up-to-date methods, practical applications, and advanced theory placing emphasis on the students' specialties.

- AGRICULTURAL ENGINEERING
- CERAMIC ENGINEERING
- CHEMICAL ENGINEERING
- CIVIL ENGINEERING
- ELECTRICAL ENGINEERING
- INDUSTRIAL ENGINEERING
- MECHANICAL ENGINEERING

LINVIL GENE RICH, Dean of School

Dr. Laitala shows an I.E. 401 student how to use the new ultrasonic drill.

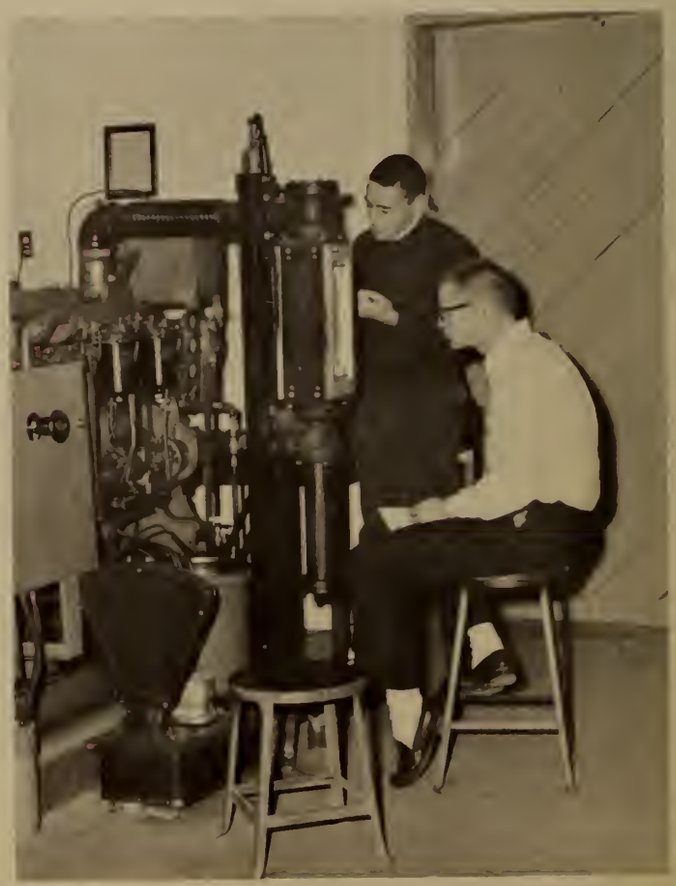

These engineering students record data from a large diesel engine.

This student, majoring in Civil Engineering, gains practical experience in the use of the transit.

These Civil Engineering students compress a soil sample to determine its strength.

Earle Hall, only one of our beautiful engineering buildings, is hom e base for all Chemical Engineers.

ENGINEERING

• ALLEN HERBERT R. . . . . Conway S. C.
ELECTRICAL ENGINEERING
Honors 1; AIEE-IRE 3 4· Beta Tau Sigma 2 3, 4. Treasurer 3, President 4; CCP 4· Pershing Rifles 2; Freshman Platoon 1.

ARNETTE, CLYDE G. . . . . Dillon S. C.
MECHANICAL ENGINEERING
Honors 1, 2, 3; General Electric Scholarship 4; ASME 3 4; Executive Sergeants 3; Dillon County-Clemson Club 1 2 3 4· BSU 1; Slipstick Staff 3.

ASHE JAMES N. . . . . Rock Hill, S. C.
ELECTRICAL ENGINEERING
AIEE-IRE 2 3, 4.

• ATKINS, ALLEN R. . . . . Marion S. C.
CIVIL ENGINEERING
ASCE 3, 4· BSU 3; YMCA 3.

AUSTIN WILLIAM B. . . . . Cameron, S. C.
ELECTRICAL ENGINEERING
AIEE-IRE 3, 4, Secretary 4; High Court 4; Glee Club 1 2, 3, 4, Business Manager 4.

AYERS, JOE K. . . . . Piedmont S. C.
INDUSTRIAL ENGINEERING
SIE 1 2 3, 4.

• BANKHEAD, JOHN M. . . . Silver Springs, Md.
ELECTRICAL ENGINEERING
MSA 2, 3, 4 President 4.

BEATTIE MIKE R. . . . . Charleston, S. C.
CIVIL ENGINEERING
ASCE 3 4; Newman Club 1 2, 3, 4.

BELK, JAMES F. . . . . Columbia, S. C.
ELECTRICAL ENGINEERING
AIEE-IRE Award 3; Phi Eta Sigma 1, 2, 3, 4; Phi Kappa Phi 3, 4; Tau Beta Pi 3, 4; AIEE-IRE 3, 4; Student Senate 3, 4; President's Committee 4; Blue Key 3, 4; PSA 1, 2, 3, 4, President 4; YMCA 1, 2, 3, Cabinet 3; WSBF 2 3 4, Engineering Director 4; Tigerama 1, 4 Chairman Technical Committee 4; Junior Follies Music Chairman 2.

• BENJAMIN, JERRY C. . . . . Liberty, S. C.
CHEMICAL ENGINEERING

BICKERSTAFF HOWARD J. . . . Columbus, Ga.
CERAMIC ENGINEERING
ACS 3, 4.

BISHOP, WALTER A. . . . Bananera, Guatemala
CIVIL ENGINEERING
ASCE 2, 3, 4; Union County-Clemson Club 3, 4; Swimming 1, 2, 3.

• BLACKWOOD, WILLIAM A. . . Spartanburg, S. C.
CIVIL ENGINEERING
ASCE 3, 4; Scabbard and Blade 3, 4; ASME 1, 2, 3; Hall Counselor 4; Pershing Rifles 2, 3, 4; Executive Sergeants 3; Kappa Delta Chi 3, 4· Freshman Platoon 1.

BLAIR LAWRENCE W. . . . Hendersonville, N. C.
MECHANICAL ENGINEERING
Phi Eta Sigma 3, 4; ASME 3 4; SAME 2, 3.

BLAIR MAURICE E. . . . . Greenville, S. C.
MECHANICAL ENGINEERING
SAME 2, 3; ASME 2, 3, 4.

ENGINEERING

• BOOZER, LINDSEY D. . . . . Columbia, S. C.
ELECTRICAL ENGINEERING
High Honors 1; Honors 2, 3; Phi Eta Sigma 1, 2, 3, 4; Tau Beta 3, Treasurer 4; AIEE-IRE 3, 4, Vice-President 4; PSA 3, 4; WSBF 2, 3, Assistant Engineer 4; Junior Follies 3; Tigerama 4.

BOSTICK, PAUL L., JR. . . . . Marion, S. C.
CHEMICAL ENGINEERING
Blue Key 3, 4; Tiger Brotherhood 3, 4; Scabbard and Blade 3, 4; Delta Kappa Alpha 2, 3, 4; CDA 3, 4, Vice-President 4.

BRICE, JAMES B. . . . . Woodward, S. C.
CIVIL ENGINEERING

• BRIDWELL, WILLIAM H., JR. . . . Rock Hill, S. C.
ELECTRICAL ENGINEERING

BROADWAY, EUGENE H. . . . Bishopville, S. C.
ELECTRICAL ENGINEERING

BROWN, EUGENE G. . . . . Columbia, S. C.
MECHANICAL ENGINEERING
YMCA 1, 2, 3; ASME 3, 4; PSA 1, 2, 3; **Tiger** Staff 3.

• BROWN, JOHN B. . . . . Taylors, S. C.
CIVIL ENGINEERING
ASME 2, 3, 4; SAME 2, 3, 4, Vice-President 3, President 4; CCP 4; Skin Diving Club 3, 4, Vice-President 4.

BROWN, JOHN M. . . . . Rock Hill, S. C.
CHEMICAL ENGINEERING

BROWNLEE, JIMMY C., JR. . . . . Laurens, S. C.
CERAMIC ENGINEERING
Owens-Corning Fiberglass Company Scholarship 4; ACS 2, 3, 4, Secretary 4; Keramos 3, 4, President 4; CCP 4; **Slipstick** Staff 3, 4.

• BRUCE, MILES M., JR. . . . . Greer, S. C.
ELECTRICAL ENGINEERING
Phi Kappa Phi Award 3; SAME Junior Award 3; Schlumberger Scholarship 4; Tau Beta Pi 3, 4, Vice-President 4; Mu Beta Psi 2, 3, 4; Phi Kappa Phi 3, 4, Vice-President 4; Phi Eta Sigma 1, 2, 3, 4; AIEE-IRE 3, 4; Tiger Band 1, 2; Executive Sergeants 3.

BRYANT, JAMES O., JR. . . . . Clemson, S. C.
CHEMICAL ENGINEERING

BULLOCK, RAYMOND A. . . . . Brevard, N. C.
CIVIL ENGINEERING
ASCE 2, 3, 4.

• BURGESS, TED L. . . . . Greenville, S. C.
CIVIL ENGINEERING
ASCE 3, 4; MSA 3, 4, Treasurer 4.
4.

BURNS, ROBERT L. . . . . Columbia, S. C.
CIVIL ENGINEERING

BYAS, HARRY E., JR. . . . . Asheville, N. C.
CIVIL ENGINEERING

ENGINEERING

• CAMPBELL SAMUEL L. . . . . Rock Hill, S. C.
CIVIL ENGINEERING
ASCE 2, 3, 4.

CAMPBELL WYLY G. . . . . Clemson, S. C.
CIVIL ENGINEERING
AIChE 2, 3, 4; Pershing Rifles 2.

CANNON OLIN H. . . . . Summerville S. C.
MECHANICAL ENGINEERING
ASME 3, 4; SAE 4; CCP 3; Delta Kappa Kappa 1, 2, 3, 4, Vice-President 2, Treasurer 3; Rifle Team 1, 2, 3, President 3.

• CARROS CONSTANTINE G. . . Spartanburg S. C.
ELECTRICAL ENGINEERING
AIEE-IRE 2, 3, 4; Advanced ROTC 3, 4.

CLARK HUGH A. . . . . Abbeville S. C.
MECHANICAL ENGINEERING
ASME 4; MSA 3, 4.

CLYBURN HENRY L. . . . . Camden, S. C.
MECHANICAL ENGINEERING

• COLEMAN, BOB G. . . . . Saluda, S. C.
CERAMIC ENGINEERING
Keromas 3, 4, Merit Award 3, Vice-President 4; ACS 2, 3, 4.

COLEMAN ROBERT A. . . . . Anderson, S. C.
CIVIL ENGINEERING
High Honors 1, 2, 3; Chicago Tribune Silver Medal 3; Civil Engineering Junior Award 3; ASCE 3, 4; Tau Beta Pi 3, 4; Blue Key 3, 4; Delta Kappa Alpha 2, 3, 4; Block "C" Club 2, 3, 4; Football 1, 2, 3, 4; Track Team 1, 2; Advanced ROTC 3, 4.

COLLINS, JOEL C. . . . . Owings, S. C.
MECHANICAL ENGINEERING
ASME 2, 3, 4.

Civil Engineering majors test a soil sample in CE 417 lab.

ENGINEERING

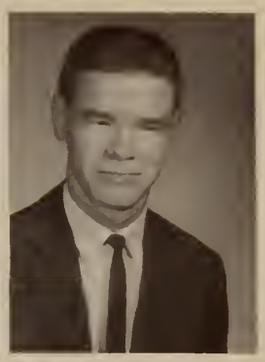

• COLLINS, ROBIN . . . . . Orangeburg, S. C.
CIVIL ENGINEERING
Glee Club 1, 2, 4; BSU 4.

COLT, BURT H. . . . . Hendersonville, N. C.
ELECTRICAL ENGINEERING

COPELAND, FRANK S. . . . . Greer, S. C.
ELECTRICAL ENGINEERING
Honors 1; AIEE-IRE 2, 3, 4; YMCA 1, 2, 3, 4, President 3, Vice-President 2; YMCA Cabinet 3; CCP 3; Wesley Foundation 1, 2, 3, 4.

• COUNCIL, JAMES ROGER . . . Orangeburg, S. C.
CERAMIC ENGINEERING
ACS 2, 3, 4, Chairman Homecoming Display 3; Junior-Senior Banquet Committee 3.

CROEN, ERIK F. . . . . Rock Hill, S. C.
CERAMIC ENGINEERING
ACS 2, 3, 4, President 4; Senator 4; CCP 4; Numeral Society 4; Hall Counselor 4; Canterbury Club 4; Junior-Senior Banquet Committee 3; **Slipstick** Staff 4.

CROW, JOHN C. . . . . Charleston, S. C.
CHEMICAL ENGINEERING
ACS 1, 2; AIChE 2, 3, 4, Treasurer 4; Treasurer Junior Class; Kappa Delta Chi 2, 3, 4; IFC 3, 4, President 4; CCP 4; President's Committee 4; **Taps** Junior Staff 1, 2; **Slipstick** Staff 3.

• DANNELLY, HENRY C. . . . . Ehrhardt, S. C.
MECHANICAL ENGINEERING
ASME 3, 4; LSA 1, 2, 3, 4.

DANSBY, ROBERT F. . . . . North Augusta, S. C.
ELECTRICAL ENGINEERING
Superior Cadet Ribbon 2, 3; Army Cadet Colonel 4; Phi Eta Sigma 1, 2, 3, 4; High Court 4; Blue Key 3, 4; Central Savannah River Area-Clemson Club 1, 2, 3, 4, Secretary 3, Vice-President 4; Freshman Drill Platoon 1; Pershing Rifles 2, 3, Operations Officer 3; Executive Sergeants 3, President 3; Scabbard and Blade 3, 4, President 4; CCP 3, 4; Who's Who.

DAVIS, LARRY R. . . . . Wellford, S. C.
ELECTRICAL ENGINEERING

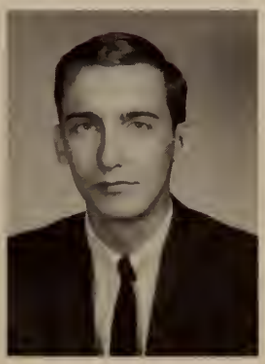

• DAWKINS, JOE W. . . . . Greenville, S. C.
MECHANICAL ENGINEERING
Phi Eta Sigma 1; ASME 4; YMCA 1.

DEICH, CHARLES S. . . . . Savannah, Ga.
ELECTRICAL ENGINEERING
AIEE-IRE 3, 4; Hillel-Brandeis Club 2.

DUNAGAN, FREDERICK C. . . Spartanburg, S. C.
MECHANICAL ENGINEERING
ASME 3, 4.

• DUPRE, ANTHONY T. . . . . Mt. Pleasant, S. C.
CIVIL ENGINEERING

DUVALL, SAMUEL E. . . . . Greenville, S. C.
CIVIL ENGINEERING

EDDINGS, JAMES A. . . . . Carbondale, Ill.
CIVIL ENGINEERING
DMS; Chicago Tribune Silver Medal Award 4; Tau Beta Pi 4; Phi Eta Sigma 1, 2, 3, 4; ASCE 3, 4, Secretary-Treasurer 4; Arnold Air Society 3, 4; Phi Kappa Phi 4; Alpha Psi Omega 3, 4, Second Vice-President 4; Scabbard and Blade 4; Blue Key 4; YMCA 3, 4; Wing Commander 4; Undergraduate Assistant Civil Engineering Department; Who's Who.

ENGINEERING

• FISHER, LEWIS L. . . . . Hickory, N. C.
ELECTRICAL ENGINEERING
AIEE-IRE 3, 4.

FLOYD JAMES B. . . . Charleston Heights, S. C.
ELECTRICAL ENGINEERING
AIEE-IRE 4; Kappa Sigma Nu 2; BSU 1, 2; Pershing Rifles 2.

FOGLE, JOHN B. . . . . Cameron, S. C.
CHEMICAL ENGINEERING
Honors 1, 2, 3; AIChE 2, 3, 4, Vice-President 4.

• FOLK, HUGH F. . . . . Fairfax, S. C.
CERAMIC ENGINEERING
ACS 2, 3, 4; Class Treasurer 1, 2; Class Vice-President 3; Kappa Delta Chi 2, 3, 4, Treasurer 2, 3, 4.

FRALICK, THOMAS R. . . . . Bamberg, S. C.
CIVIL ENGINEERING
AIEE-IRE 2; ASCE 3, 4; SAME 3, 4, Secretary-Treasurer 4; Arnold Air Society 2, 3, 4; BSU 1, 2; YMCA 1, 2, 3.

FUNDERBURK, OSCAR F. . . . . Greenville, S. C.
ELECTRICAL ENGINEERING
AIEE-IRE 3, 4, Secretary 4; Amateur Radio Club 1, 2, 4; Air Force MARS Club 2, 3, 4; Arnold Air Society 3, 4, Treasurer 4; Executive Sergeants 3; BSU 4; YMCA 1, 2, 3, 4.

• GARDNER, RONALD K. . . . . Hartsville, S. C.
MECHANICAL ENGINEERING
ASME 1.

GARNER, ROBERT T. . . . . Greenville, S. C.
INDUSTRIAL ENGINEERING

GARRETT, PAUL M. . . . . Anderson, S. C.
MECHANICAL ENGINEERING
Clemson Engineering Foundation Scholarship 4; ASME 2, 3, 4; Phi Eta Sigma 2, 3, 4; Tau Beta Pi, Treasurer 3, 4; Phi Kappa Phi 2, 3, 4; BSU 1, 2, 3, 4.

• GARRISON, CHARLES H. . . . . Fort Mill, S. C.
CIVIL ENGINEERING
ASCE 3, 4; Kappa Sigma Nu 2, 3, 4.

GEDDINGS, JAMES J. . . . . Spartanburg, S. C.
ELECTRICAL ENGINEERING
Honors 1; AIEE-IRE 4; Sigma Alpha Zeta 2, 3, 4, Corresponding Secretary 2; **Taps** Junior Staff 3.

GILLIAM, DONALD E. . . . . Brevard, N. C.
MECHANICAL ENGINEERING

• GOBLET, GEORGE R. . . . . Mt. Pleasant, S. C.
MECHANICAL ENGINEERING
ASME 2, 3, 4; SAE 3, 4, Secretary-Treasurer 4; BSU 1, 2; Rifle Team 2, 3, 4; Track 1, 2; Glee Club 1, 2.

GOFORTH, JAMES E. . . . . Gaffney, S. C.
ELECTRICAL ENGINEERING
AIEE-IRE 3, 4; BSU 1, 2.

GRAHAM, CARL G. . . . . Seneca, S. C.
MECHANICAL ENGINEERING

ENGINEERING

• GREER, ROBERT B. . . . . Clemson, S. C.
CERAMIC ENGINEERING
Pershing Rifles 2, Company Staff 3, Regimental Staff 4; Scabbard and Blade 4; DMS; **Brigade** Staff 4; Honors 1, 4; Executive Sergeants 3; ACS 2, 3, 4.

HALL, GEORGE M. . . . . Forest City, N. C.
ELECTRICAL ENGINEERING

HARMON, JERRY H. . . . . Lexington, S. C.
MECHANICAL ENGINEERING
SAME Award of Merit 3; Executive Sergeants 3; Arnold Air Society 3, 4; ASME 4; Class Representative 2; Class Senator 4, President of Senate 4; Hall Counselor 4; AF Freshman Drill Team 1; Pershing Rifles 2; Kappa Delta Chi 2, 3, 4; LSA 3.

• HARMS, FRED G. . . . . Savannah, Ga.
CIVIL ENGINEERING
ASCE 4; Savannah-Clemson Club 3, 4.

HARRIS, BILLY J. . . . . Rock Hill, S. C.
MECHANICAL ENGINEERING
ASME 4; Pershing Rifles 2.

HARRIS, JAMES E. . . . . Fort Mill, S. C.
CIVIL ENGINEERING
ASCE 3, 4; Senator 4; SCSSL 4; Pershing Rifles 2; Executive Sergeants 3; Hall Counselor 4, Treasurer 4; **Slipstick** Staff 3, 4; Army Drill Platoon 1.

• HAYNES, WESLEY A. . . . . Hartsville, S. C.
INDUSTRIAL ENGINEERING
SIE 2, 3, 4; BSU 1, 2, 3, 4; Alpha Phi Omega 3, 4.

HENDERSON, BOBBY L. . . . . Laurens, S. C.
MECHANICAL ENGINEERING
GE Scholarship 3, 4; Tau Beta Pi 4; ASME 3, 4, Secretary 4.

HERIN, FRANK E. . . . . Greenwood, S. C.
ELECTRICAL ENGINEERING
Mathematics Award 1; Tau Beta Pi 4; Phi Kappa Phi 4.

• HESTER, CHARLES W. . . . . Greenville, S. C.
MECHANICAL ENGINEERING
ASME 3, 4, Vice-President and Program Chairman 4; MSA 2.

HOARD, JOEL W. . . . . Startex, S. C.
CHEMICAL ENGINEERING
Honors 1; Phi Eta Sigma 1, 2, 3, 4; AIChE 2, 3, 4, Recording Secretary 4; Southern Regional Conference 4; **Slipstick** Staff 3, 4; Hall Counselor 3, 4, Vice-President 4.

HOTINGER, ROBERT W. . . . . Columbia, S. C.
CIVIL ENGINEERING
Walter F. Poole Memorial Scholarship 2; Architectural Faculty Award 1; Honors 1, 2, 3; Phi Eta Sigma 1, 2, 3, 4; Minarets 2; AIA 2; ASCE 3, 4; Tau Beta Pi 4; LSA 1, 2, 3, 4; **Tiger** Staff 1, 2, 3, 4.

• HOWARD, JERROD F. . . . West Columbia, S. C.
ELECTRICAL ENGINEERING

HUDSON, EDWARD C. . . . . Charlotte, N. C.
CIVIL ENGINEERING

HURLEY, J. AUSTIN . . . . . Spartanburg, S. C.
MECHANICAL ENGINEERING
AIChE 1, 2; ASME 4.

ENGINEERING

- HURSEY MALCOLM J. . . North Charleston, S. C.
  MECHANICAL ENGINEERING
  AIChE 2; YMCA 3, 4; BSU 3 4.

  INGERTO JOHN A. . . . . Bound Brook N. J.
  ELECTRICAL ENGINEERING
  AIEE-IRE 2, 4; Newman Club 1, 2, 3, 4.

  JASTREMSKI, JOHN M. . . . . Baltimore, Md.
  CIVIL ENGINEERING
  ASCE 3, 4.

- JEFFCOAT, DAVID E. . . . . Fairfax, S. C.
  ELECTRICAL ENGINEERING
  AIEE-IRE 2, 3, 4; MSA 2, 3, 4.

  JENKINS, ROBERT P. . . . . Mayo, S. C.
  CIVIL ENGINEERING
  DMS; ASCE 2, 3 4, President 4; SAME 2, 3, 4, Vice-President 4; Tau Beta Pi 3, 4; Hall Counselor 3, 4; CCP 3, 4; Skin Diving Club 3, 4, President 4; Who's Who.

  JONES, CHARLES L. . . . . Blackville, S. C.
  CERAMIC ENGINEERING
  Honors 1, 3; Pennsylvania Glass Sand Award; DMS; High Court 4; Kappa Delta Chi 1, 2, 3, 4; Pershing Rifles 2, 3, 4; Executive Sergeants 3; Hall Counselor 3, 4; Tau Beta Rho 1, 2, 3; YMCA 1, 2, 3; BSU 1, 2, 3; Tigerama Committee Chairman 4.

- JONES, MARK W. . . . . Greenville, S. C.
  MECHANICAL ENGINEERING
  Football Manager 1, 2, 3, 4; Block "C" Club 2, 3, 4.

  JORDAN, RONALD M. . . . . Olanta, S. C.
  CIVIL ENGINEERING

  KITCHINGS, WAYNE W. . . . . Salley, S. C.
  CHEMICAL ENGINEERING
  AIChE 2, 3, 4; Executive Sergeants 3; Hall Counselor 4; BSU 1; YMCA 2, 3, 4, Treasurer 3, Secretary 4.

Electrical Engineering students check the magnetomotive force of a coil.

ENGINEERING

• KNOX, WALTER H. . . . . North Augusta, S. C.
CHEMICAL ENGINEERING
AIChE 2, 3, 4.

LANGSTON, JULIAN M. . . . North Augusta, S. C.
CIVIL ENGINEERING
ASCE 2; Central Savannah River Area-Clemson Club 3, 4, Vice-President 4.

LaROCHE, TOM B. . . . . Ninety Six, S. C.
MECHANICAL ENGINEERING
ASME 3, 4; Sigma Alpha Zeta 2, 3, 4, Secretary 4.

• LEE, WILLIAM S. . . . . Bishopville, S. C.
CERAMIC ENGINEERING
ACS 2, 3, 4; Circle "K" International 3, 4; PSA 4; **Tiger** Staff 3, 4.

LINTON, FITZGERALD G. . . . . Rome, Ga.
CIVIL ENGINEERING
ASCE 2, 3, 4; YMCA 1, 2, 3; Track 1, 2.

McCLAIN, WILLIAM R. . . . . Asheville, N. C.
CIVIL ENGINEERING

• McCOY, WILLIAM R. . . . . Anderson, S. C.
CIVIL ENGINEERING
ASCE 2, 3, 4, Program Chairman 4; Tigerama Staff.

McKINNEY, JASPER T. . . . . Clemson, S. C.
MECHANICAL ENGINEERING
Square and Compass Club 1, 2, 3, 4, President 3; SAE 1, 2.

McLESTER, JUDSON C. . . New Hyde Park, N. Y.
CIVIL ENGINEERING

• McPHERSON, DANIEL J. . . . . Cheraw, S. C.
CIVIL ENGINEERING
ASCE 2, 3, 4.

MARTIN, JOHN M. . . . . Coral Gables, Fla.
ELECTRICAL ENGINEERING
Best Drilled Army ROTC Cadet 1; AIEE-IRE 2, 3, 4; Clemson College Literary Guild 3, 4; BMOC.

MARTIN, LYNN D. . . . . Union, S. C.
MECHANICAL ENGINEERING
ASME 4; Union County-Clemson Club 1, 2, 3, 4.

• MARTIN, OWEN M. . . . . Mullins, S. C.
MECHANICAL ENGINEERING
Honors 1, 2; DMS; WSBF Program Staff 1, 2, 3, 4.

MASON, ROBERT E. . . . . Charlotte, N. C.
MECHANICAL ENGINEERING
ASME 2, 3, 4.

MATTHEWS, ERNEST G. . . . . Rock Hill, S. C.
CHEMICAL ENGINEERING

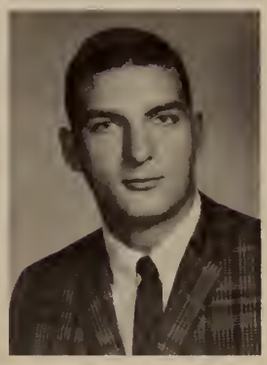

ENGINEERING

• MAXWELL, EARLE W. . . . . Greenville, S. C.
MECHANICAL ENGINEERING
Basketball 1, 2, 3, 4; ASME 4; Block "C" Club 2, 3, 4, Vice-President 4.

MERCHANT, CARL M. . . . . Bamberg, S. C.
CIVIL ENGINEERING
ASCE 3, 4; SAME 3, 4, President 4; High Court; CCP 4; Wesley Foundation 1, 2; YMCA 1, 2, 3.

MILER, GEORGE G. . . . . Summerville, S. C.
ELECTRICAL ENGINEERING

• MILLER, CARL C. . . . . Sanders, Texas
CERAMIC ENGINEERING

MIMS, GEORGE I. . . . . Summerton, S. C.
ELECTRICAL ENGINEERING

MITCHAM, MICHAEL S. . . . . Camden, S. C.
CERAMIC ENGINEERING
ACE 4.

• MITCHELL, EDWIN D. . . . . Charlotte, N. C.
CIVIL ENGINEERING
ASCE 4.

MOBLEY, GARRETT J. . . . . Kershaw, S. C.
MECHANICAL ENGINEERING
ASME 4.

MOODY, ALLEN R. . . . . Chester, S. C.
INDUSTRIAL ENGINEERING

• MOODY, ARTHUR R. . . . . Yonges Island, S. C.
CERAMIC ENGINEERING
ACE 2, 3, 4, Vice-President 4; Executive Sergeants 3; Newman Club 1, 2, 3, 4, Vice-President 4.

MOORE, CHARLES E. . . . . Spartanburg, S. C.
MECHANICAL ENGINEERING
ASME 3, 4.

MOSER, ROBERT W. . . . . Chester, S. C.
INDUSTRIAL ENGINEERING

• MOSS, MARSHALL E. . . . . Greenville, S. C.
CIVIL ENGINEERING
Honors 1, 2, 3; Phi Eta Sigma 1, 2; ASCE 2, 3, 4.

MOXLEY, TIM C. . . . . Pageland, S. C.
CIVIL ENGINEERING

MULLINAX, DAVID E. . . . . Central, S. C.
MECHANICAL ENGINEERING

ENGINEERING

• MULLINS, JAMES E. . . . . Gaffney, S. C.
INDUSTRIAL ENGINEERING
SIE 2, 3, 4, Secretary 4; Kappa Delta Chi 4; **Slipstick** Staff 3, 4.

NALLEY, WILLIS M. . . . . Anderson, S. C.
MECHANICAL ENGINEERING

NASIM, MOHAMMED . . . . . Lahore, Pakistan
INDUSTRIAL ENGINEERING
SIE 2, 3, 4; Tennis 1.

• NEAL, WILLIAM D. . . . . Woodruff, S. C.
MECHANICAL ENGINEERING
Honors 1; ASME 4.

NESS, ELIOT T. . . . . Chicago, Ill.
MECHANICAL ENGINEERING

NEWTON, HERBERT H. . . . . Central, S. C.
INDUSTRIAL ENGINEERING

• NICHOLS, FRED P. . . . . Greenville, S. C.
CIVIL ENGINEERING
Tau Beta Pi 4.

NITTY, FRANK J. . . . . Chicago, Ill.
MECHANICAL ENGINEERING

OLSON, DAVE E. . . . . Decatur, Ga.
CIVIL ENGINEERING
ASCE 4; Block "C" Club 2, 3, 4; Football 1, 2, 3, 4; Baseball 1, 3, 4; Track 1, 2.

• O'QUINN, ROBERT W. . . . . Spartanburg, S. C.
CERAMIC ENGINEERING
ACS 2, 3, 4; Sigma Alpha Zeta 2, 3, 4; Pershing Rifles 2; Baseball 1.

ORR, JOHN R. . . . . Greenville, S. C.
MECHANICAL ENGINEERING
ASME 3, 4, Treasurer 4.

ORSON, JOHNNIE L. . . . . Burbank, Calif.
CHEMICAL ENGINEERING

• OSBORNE, HUBERT E. . . . . Fort Mill, S. C.
MECHANICAL ENGINEERING

PATEL, M. H. . . . . Kenya, Africa
MECHANICAL ENGINEERING
ASME; International Students Association.

PATTON, JAMES S. . . . . New York, N. Y.
CIVIL ENGINEERING

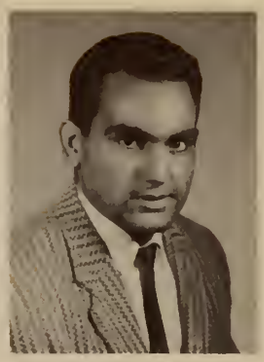

ENGINEERING

- PEARSON, THOMAS W. . . . Spartanburg, S. C.
  CIVIL ENGINEERING

  PRESTON, CHARLES D. . . . . Columbia, S. C.
  CERAMIC ENGINEERING
  ACS 2, 3, 4; CCP 2; YMCA 1, 2; PSA 1, 2, 3, 4; Pershing Rifles 2; Fencing Club 3, 4, President 4; Commander Sabre Air Command 2; Arnold Air Society 2.

  PUTNAM, BOBBY R. . . . . Greenville, S. C.
  MECHANICAL ENGINEERING
  Honors 1, 2, 3, 4; ASME 4; Executive Sergeants 3.

- RATERREE, PRIDE C. . . . . Rock Hill, S. C.
  CIVIL ENGINEERING
  Phi Kappa Delta 2; Concert Band 1, 2; AIChE 2; AICE 3, 4.

  RENTZ, HENRY H. . . . . Varnville, S. C.
  CIVIL ENGINEERING
  ASCE 1, 2, 3, 4; High Court 4, Vice-Chairman 4; SCSSL Delegate 4; Kappa Delta Chi 2, 3, 4, President 4; IFC 4; BSU 1, 2, 3, 4; CCP 4.

  RICHARDSON, JERRY G. . . . . Greenville, S. C.
  CHEMICAL ENGINEERING

- RISEMAN, ARTHUR A. . . . . Las Vegas, Nev.
  MECHANICAL ENGINEERING

  RISER, WILLIAM H. . . . . Whitmire, S. C.
  INDUSTRIAL ENGINEERING

  ROBERTSON, JACK T. . . . . Hell, Mich.
  CHEMICAL ENGINEERING

Students majoring in Mechanical Engineering check over the newly obtained turbo jet engine.

ENGINEERING

• ROBINSON, ROBERT L. . . . . Asheville, N. C.
CIVIL ENGINEERING
Honors 1; ASCE 2; Semper-Fidelis Society 2, 3, 4.

RODGERS, WILLLIAM S. . . . . Columbia, S. C.
ELECTRICAL ENGINEERING
Senator 1; Alpha Phi Omega 2, 3, 4, Vice-President 3, President 4; YMCA 1; Canterbury Club 1, 2, 3; Cheerleader 1.

ROGERS, ROY L. . . . . Los Angeles, Calif.
CIVIL ENGINEERING

• RUSSELL, WALTER K. . . . . Sumter, S. C.
CIVIL ENGINEERING
ASCE 2, 3, 4; Kappa Delta Chi 3, 4.

RUTHERFORD, JAMES S. . . . . Clemson, S. C.
MECHANICAL ENGINEERING
ASME 3, 4; MSA 3, 4.

SCHULTZ, FREDERICK J. . . . . Abbeville, S. C.
MECHANICAL ENGINEERING
Executive Sergeants 3.

• SHEALY, DON F. . . . . Cherry Grove, S. C.
INDUSTRIAL ENGINEERING

SHEELEY, DONALD R. . . . . Newberry, S. C.
CHEMICAL ENGINEERING
AIChE 2, 3, 4, Treasurer 4; Senator 4; Kappa Sigma Nu 3, 4, Vice-President 4; LSA 1.

SHERER, RICHARD L. . . . . Sharon, S. C.
MECHANICAL ENGINEERING
Phi Eta Sigma 1, 2, 3, 4; Phi Kappa Phi 3, 4; Tau Beta Pi 3, 4, President 4; Tiger Band 1.

• SHULER, ELLIE G. . . . . Santee, S. C.
ELECTRICAL ENGINEERING
AIEE-IRE 2, 3, 4.

SIKES, JOHN L. . . . . Charleston, S. C.
ELECTRICAL ENGINEERING

SIMPSON, TOMMY G. . . . . Graniteville, S. C.
CHEMICAL ENGINEERING
AIChE 2, 3, 4, Library Chairman 4.

• SINATRA, FRANK S. . . . . Las Vegas, Nev.
CHEMICAL ENGINEERING

SMITH, JOSEPH B. . . . . Edgefield, S. C.
MECHANICAL ENGINEERING
ASME 3, 4; CCP 4; Senator 4; Sigma Alpha Zeta 2, 3, 4, Treasurer 4; Central Savannah River Area-Clemson Club 1, 2, 3, 4, President 4; Hall Counselor 4.

SMITH, RALPH E. . . . . Greenville, S. C.
MECHANICAL ENGINEERING
ASME 4.

ENGINEERING

• SMITH ROBERT H. . . . . Newberry, S. C.
MECHANICAL ENGINEERING

STAMEY, JAMES F. . . . . Lincolnton, N. C.
CIVIL ENGINEERING
ASCE 3, 4, Vice-President 4; Tau Beta Pi 4, Corresponding Secretary 4.

TANT, LARRY R. . . . . Clemson, S. C.
CIVIL ENGINEERING
Honors 1; Higgins Scholarship Award 2; ASCE 3, 4; Veterans Club 1, 2; MSA 3.

• TEAGUE, ROBERT M. . . . . Laurens, S. C.
ELECTRICAL ENGINEERING
High Honors 1, 3; Honors 2; Tau Beta Pi 3, 4; Phi Eta Sigma 1, 2, 3, 4; Phi Kappa Phi 3, 4; AIEE-IRE 2, 3, 4, Chairman 4; DMS; WSBF 4; CCP 3, 4; BSU 1, 2, 3, 4; YMCA 2, 3, President 3; Hall Counselor 4.

TEDDER WILLIAM R. . . . . Savannah, Ga.
MECHANICAL ENGINEERING

TINSLEY, ROY K. . . . . Easley, S. C.
CIVIL ENGINEERING
Honors 3; ASCE 4.

• TOMLINSON, JAMES A. . . . . Lynchburg, S. C.
ELECTRICAL ENGINEERING
AIEE-IRE 2, 3, 4; Rifle Team 2, 3, 4; Rifle Club 2, 3, 4, Reporter 3, President 4.

TRAMMELL, JAMES D. . . . . Greenville, S. C.
ELECTRICAL ENGINEERING
BSU 1.

TURNER, FRANK H. . . . . Columbia, S. C.
INDUSTRIAL ENGINEERING
Tiger Brotherhood 3, 4; SIE 4; AIEE-IRE 3; Arnold Air Society 2; President's Committee 4; Hall Counselor 3; **Taps** Staff 2, 3, 4, Organizations Editor 3, Editor 4; CCP 4; CDA Junior Staff 3; Senior Council Attorney 3; **Tiger** Junior Staff 2; Numeral Society 2, 3; Social Committee Junior Follies 3.

• TYNER, RALPH L. . . . . Greenville, S. C.
MECHANICAL ENGINEERING
Honors 1, 3; ASME 3, 4.

UNDERWOOD, THOMAS C. . . . Uniontown, Pa.
ELECTRICAL ENGINEERING
AIEE-IRE 4.

VAUGHAN, BRUCE A. . . . . Union, S. C.
MECHANICAL ENGINEERING

• WALDRON, THOMAS R. . . . . Carbondale, Ill.
CIVIL ENGINEERING
Honors 3, 4; DMS; Tau Beta Pi 4; ASCE 3, 4; Arnold Air Society 3, 4; AFROTC Group Commander; YMCA 3, 4; Student Assistant in Civil Engineering Department.

WALLACE JOSEPH B. . . . . Clover, S. C.
MECHANICAL ENGINEERING
ASME 3, 4; SAE 4.

WANNAMAKER, BRAXTON B. . Orangeburg, S. C.
CHEMICAL ENGINEERING
AIChE 2, 3, 4, President 4; CCP 4; **Slipstick** Staff 3, 4.

ENGINEERING

• WARREN, ISAAC A. . . . . Gastonia N. C.
MECHANICAL ENGINEERING

WASHINGTON, THOMAS E. . . Honea Path, S. C.
ELECTRICAL ENGINEERING
DMS; AIEE-IRE 3, 4; **Tiger** Staff 1; Senior Platoon 3.

WATERS, DICK E. . . . . Sarasota, Fla.
MECHANICAL ENGINEERING

• WATT, DAN B. . . . . Anderson, S. C.
CHEMICAL ENGINEERING
Hall Counselor 4; AIChE 2, 3, 4; Delta Kappa Alpha 3, 4; **Slipstick** Staff 3, 4, Feature Editor 3, 4.

WELBORN, JAMES C. . . . . Easley, S. C.
CERAMIC ENGINEERING
ACS 2, 3, 4; Keromas 2, 3, 4.

WELLS, JOHN B. . . . . Darlington, S. C.
ELECTRICAL ENGINEERING

• WESSINGER, KERNEY D. . . . . Lexington, S. C.
MECHANICAL ENGINEERING
ASME 4.

WEYLAND, SAM T. . . . . Akron, Ohio
CIVIL ENGINEERING

WHETSELL, ALTON H. . . . . Bowman, S. C.
ELECTRICAL ENGINEERING

• WILLCOX, JAMES H. . . . . Darlington, S. C.
CHEMICAL ENGINEERING
Honors 1, 2, 3; Phi Eta Sigma 1, 2, 3, Secretary 3; AIChE 2, 3, 4; Student Senate 4, Assistant Secretary 4; Kappa Sigma Nu 2, 3, 4; **Slipstick** Staff 2, 3, 4, Business Manager 4.

WILLIAMS, ALBERT L. . . . . Lancaster, S. C.
CIVIL ENGINEERING

WILLIMON, EUGENE P. . . . . Clemson, S. C.
CHEMICAL ENGINEERING
High Honors 1; Honors 2; Honor Roll 2; Tau Beta Pi 4; Phi Eta Sigma 1; AIChE 2, 3, 4, Secretary 4; Blue Key 3, 4, Secretary 4; Junior Class Senator 3; Tiger Brotherhood 3, 4, President 4; Delta Kappa Alpha 2, 3, 4, Secretary 2, Treasurer 3; CDA 3, 4, Secretary-Treasurer 4; **Tiger** Staff 2; Football 1; Tennis 1, 2; Who's Who.

• WILSON, JACK E. . . . . Canton, N. C.
CIVIL ENGINEERING
ASCE 4.

WILSON, JAMES D. . . . . Fort Mill, S. C.
ELECTRICAL ENGINEERING

ZAPPE, BENNIE S. . . . . Charleston, S. C.
CIVIL ENGINEERING

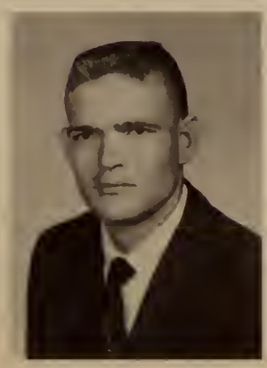

GASTON GAGE, Dean of School

School of TEXTILES Provides Textile Research For Surrounding Industries

Being located in the heart of the textile manufacturing region, of which South Carolina is now the leading state, Clemson College and Clemson's textile school are ideally situated to supply textile graduates and provide textile research for the surrounding industries. The School of Textiles is an important source in this area of the nation's economy. The textile industry, realizing the importance of textile training, has contributed approximately one and one-half million dollars, which has enabled Clemson to have one of the top textile schools of the nation, with excellent staff, equipment, and building facilities.

In preparation for a successful career in textiles, the student spends much of his time encountering specialized courses in his chosen field in Sirrine Hall. Through approved electives in the social sciences and humanities, a well-rounded education to supplement this technical training is acquired.

- TEXTILE CHEMISTRY
- TEXTILE MANAGEMENT
- TEXTILE SCIENCE

Students check over their work in a Loom Mechanisms Lab.

Textile equipment is periodically checked to assure quality production of all textile goods.

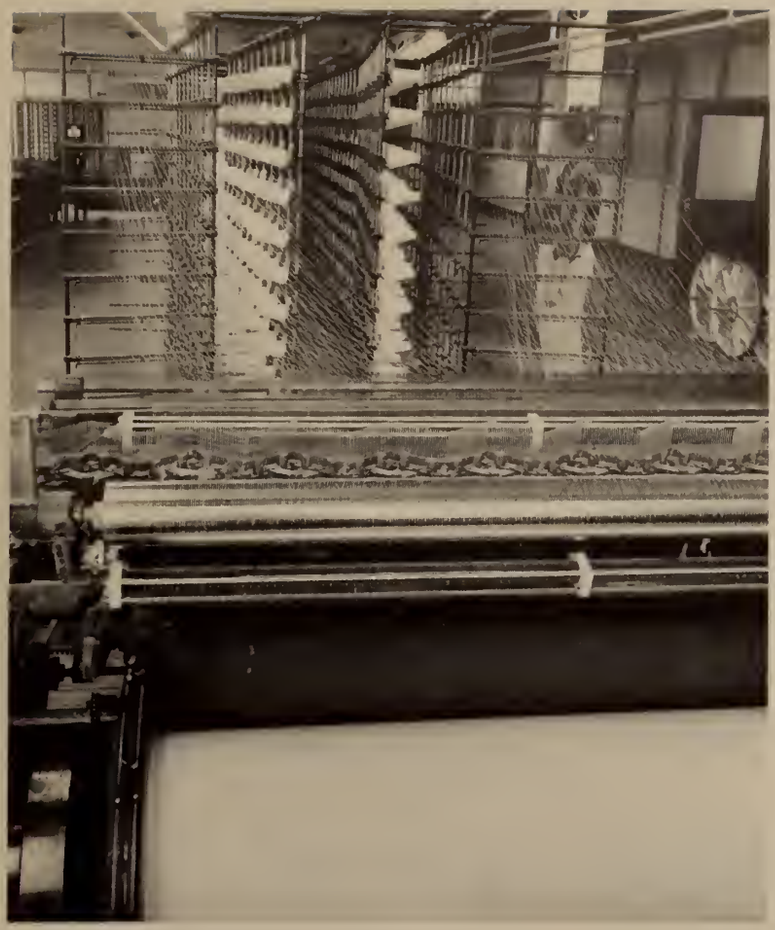

Another Warp Beam nears completion.

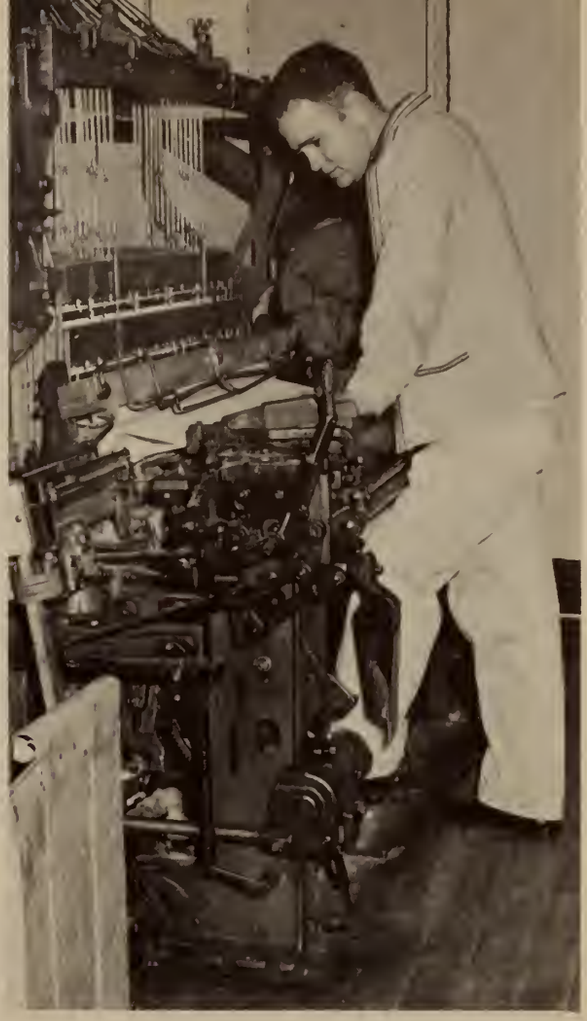

In Fabric Development Lab this student determines what quality cloth is being produced.

Sirrine Hall, with its classrooms and laboratories, houses the School of Textiles.

TEXTILES

- ALLEN MITCHELL D. . . . . Spartanburg S. C.
  TEXTILE SCIENCE
  Honors 1, 3; Phi Psi 3, 4; Pershing Rifles 2.

  ALMAN WILLIE A. . . . . Spartanburg, S. C.
  TEXTILE MANAGEMENT
  Phi Psi 3, 4.

  BALDWIN JAMES D. . . . . Enoree, S. C.
  TEXTILE MANAGEMENT
  Baseball 1; Band 1.

- BAXTER, HAL T. . . . . Lincolnton, N. C.
  TEXTILE MANAGEMENT
  Honors 2; NTMS 3, 4; SAM 4; YMCA 1; MYF; Dixie Sky Divers 2, 3, 4, Vice-President 3, President 4; Judo Club 3; Clemson Aero Club 4.

  BERRY WALTER E. . . . . Greenville, S. C.
  TEXTILE MANAGEMENT

  BEVILL JOHN D. . . . . Anderson, S. C.
  TEXTILE SCIENCE
  Phi Psi 3, 4; NTMS 4; SAM 4; Advanced ROTC 3, 4; Hall Counselor 4; Dixie Sky Divers Club 4.

- BIRD, SPEIGHT L. . . . . Rock Hill, S. C.
  TEXTILE MANAGEMENT
  Senate 3; CCP 2, 3; Phi Kappa Delta 2, 3, 4, President 2, 3; Basketball 1, 2, 3; Track 1, 2, 3; Tigerama 4.

  BRIAN, SPURGEON B. . . . . Wellford, S. C.
  TEXTILE SCIENCE
  Honors 1, 2, 3; Phi Psi 3; NTMS 2, 3; SAM 3, Secretary 3; BSU 1, 2, 3, 4, Associate Secretary 2, 3; Band 1.

  BUNNELL DAVID D. . . . . Philadelphia, Pa.
  TEXTILE MANAGEMENT
  Glee Club 1, 2, 3, 4, Secretary 4; Newman Club 1, 2.

- CALHOUN, ARCHIBALD M. . . . . Clio, S. C.
  TEXTILE MANAGEMENT
  Honors 3; Phi Psi 3, 4; Glee Club 2, 3, 4; NTMS 4; SAM 4.

  CARTER, GUY W. . . . . Great Falls, S. C.
  TEXTILE MANAGEMENT
  NTMS 4; SAM 4; Chester County-Clemson Club 2, 3, 4, Treasurer 2, President 3, Publicity Chairman 4.

  CORNWELL, DAVID F. . . . . Greenville, S. C.
  TEXTILE MANAGEMENT
  SAM 4; NTMS 4.

- CREACH, MICKEY L. . . . . Hartsville, S. C.
  TEXTILE SCIENCE
  NTMS 2, 3, 4, Treasurer 3, President 4; Sigma Kappa Epsilon 4; CCP 4; Senator 4.

  DAVIDSON, JAMES W. . . . . Chesterfield, S. C.
  TEXTILE MANAGEMENT
  NTMS 2, 3, 4; SAM 4; ASME 2.

  DUNCAN, CHARLES D. . . . . Enoree, S. C.
  TEXTILE MANAGEMENT
  Executive Sergeants 3.

TEXTILES

• FLOWERS, BOBBY S. . . . . Lancaster, S. C.
TEXTILE MANAGEMENT
SAM 4; Dalta Phi Kappa 2, 3, 4; Advanced ROTC 3, 4.

FOSTER, LLOYD E. . . . . Seneca, S. C.
TEXTILE MANAGEMENT
Keever Starch Company Scholarship.

FOSTER, RONNIE P. . . . . Greenville, S. C.
TEXTILE MANAGEMENT

• GILCHRIST, GARLAND R. . . . . Sharon, S. C.
TEXTILE MANAGEMENT
Chester County-Clemson Club 3, 4.

GILSTRAP, BILL J. . . . . Belton, S. C.
TEXTILE SCIENCE

GINN, ROBERT J. . . . . Columbia, S. C.
TEXTILE MANAGEMENT
Taps Staff 2, 3; CDA 3, 4, Placing Chairman 4.

• GREESON, TOMMY D. . . . . Greenwood, S. C.
TEXTILE SCIENCE
Delta Phi Kappa 3, 4.

GUTHRIE, NORMAN C. . . . . Charlotte, N. C.
TEXTILE SCIENCE
Hall Counselor 3, 4, Secretary 4; Outstanding Senior 4; Textile School 4; Phi Psi 3, 4; NTMS 2; Blue Key 4; Senate 3, 4; CCP 3, 4; Kappa Mu Kappa 1, 2, 3, 4, President 3, 4; Chairman Junior-Senior Banquet Committee 3; Personnel Director Tigerama 4; **Bobbin and Beaker** Staff 2, 3, 4, Associate Business Manager 3, Business Manager 4; Who's Who.

HAGOOD, CHARLIE C. . . . . Easley, S. C.
TEXTILE SCIENCE
Scholastic Honors 1, 2; High Honors 3; Outstanding Senior School of Textiles; Blue Key 3, 4, President 4; Phi Psi 2, 3, 4, President 4; Senate 4; CCP 2, 4; Delta Kappa Alpha 2, 3, 4, President 4; IFC 2, 3, 4; Freshman Air Force Drill Team 1; Pershing Rifles 2; Tiger Brotherhood 3, 4; **Bobbin and Beaker** Staff 3, 4, Advertising Manager 4; Director of Tigerama 4; Who's Who.

• HAIGLER, GEORGE I. . . . . Gaffney, S. C.
TEXTILE MANAGEMENT
NTMS 3, 4; SAM 4; Sigma Kappa Epsilon 2; YMCA 1; LSU 2; Dixie Sky Divers 3, 4; Clemson Aero Club 4; Judo Club 3; Chess Club 3.

HALL, MARSHALL W. . . . . Inman, S. C.
TEXTILE MANAGEMENT
Clemson-Riverdale Foundation Scholarship 1, 2, 3, 4; SAM 3, 4, Vice-President 3; NTMS 3, 4; Wesley Foundation 1, 2, 3, 4; YMCA 1, 2, 3, 4, Freshman Council.

HAMMETT, WALTER D. . . . . Inman, S. C.
TEXTILE MANAGEMENT
Delta Phi Kappa 3, 4.

• HARTZOG, ROBERT C. . . . . Blackville, S. C.
TEXTILE CHEMISTRY
Honors 1; Phi Psi 4; AATCC 2, 4; Barnwell County-Clemson Club 1, 2, 3, 4, Secretary 3, Vice-President 4.

HASTY, DONALD D. . . . . Camden, S. C.
TEXTILE MANAGEMENT
DMS 4; SAM 4; NTMS 4; Hall Counselor 4; Company Commander 4; Pershing Rifles 2.

HOWLE, JAMES B. . . . . Hartsville, S. C.
TEXTILE MANAGEMENT
Sigma Kappa Epsilon 2, 3, 4.

TEXTILES

• JOHNSON, FRED A. . . . . Greenville, S. C.
TEXTILE MANAGEMENT
Sigma Kappa Epsilon 2, 3, 4.

JONES, S. HOWARD . . . . . Sumter, S. C.
TEXTILE SCIENCE
J. P. Stevens Textile Scholarship 1, 2, 3, 4; NTMS 1, 2, 3, 4; Blue Key 3, 4, Vice-President 4; Tiger Brotherhood 3, 4; Numeral Society 2, 3, 4; Junior CDA 3; Senior CDA 4, Publicity Chairman 4; Hall Counselor 4; Chairman Blue Key Handbook Committee 4.

KELLETT, WILLIAM B. . . . . Belton, S. C.
TEXTILE MANAGEMENT

• LEE, RAYMOND H. . . . . Anderson, S. C.
TEXTILE MANAGEMENT

LOVE, THOMAS C. . . . . Spartanburg, S. C.
TEXTILE MANAGEMENT
Honors 3; Phi Psi 3, 4, Vice-President 4; Freshman Drill Team 1; Assistant Drill Instructor 2; **Bobbin and Beaker** Staff 2, 3, 4, Circulation Manager 4.

MAFFETT, JOE B. . . . . Saluda, S. C.
TEXTILE MANAGEMENT
Chicago Tribune Silver Medal Award 3; Mu Beta Psi 3, 4, Vice-President 4; Executive Serbeants 3; LSA 1, 2, 4; AFROTC Band Commander 2, 3; Tiger Band 1, 2, 3, 4, Drum Major 3, 4; Concert Band 1, 2, 3, 4, President 3.

• MAHAFFEY, GEORGE T. . . . . LaGrange, Ga.
TEXTILE MANAGEMENT
Delta Kappa Alpha 2, 3, 4; Block "C" Club 2, 3, 4; Captain Basketball Team 4.

MATHIS, JOHN W. . . . . Converse, S. C.
TEXTILE MANAGEMENT

MATTHEWS, KENNETH E. . . . . Union, S. C.
TEXTILE MANAGEMENT

• MOORE, ROBERT S. . . . . Greenwood, S. C.
TEXTILE MANAGEMENT
Honors 3; Glee Club 1; Tiger Tones 2, 3; NTMS 4.

NANTZ, JOE A. . . . . Iron Station, N. C.
TEXTILE MANAGEMENT
NTMS 3, 4; SAM 4; YMCA 1, 2; CCP 3, 4; BSU 1, 2, 3, 4; Clemson Aero Club 2, 3, 4, President 2, 3, 4; Dixie Sky Divers 2, 3, 4, Treasurer 2, 3, 4.

OSBORNE, RONALD P. . . . . Cleveland, Ga.
TEXTILE MANAGEMENT
Baseball 1; Football 1, 2, 3, 4, 5.

• PALASSIS, CONSTANTINE N. . . Charleston, S. C.
TEXTILE MANAGEMENT
Dean's List 2, 4; Phi Psi 3, 4; NTMS 2, 3, 4; SAM 4.

PATTERSON, IRVING M. . . . . Columbia, S. C.
TEXTILE SCIENCE
Joseph Walker Scholarship 1, 2, 3, 4; Byrnes Scholarship 4; YMCA 1, 2, 3, 4, Vice-President 3; PSA 1, 2, 3, 4.

PHILLIPS, ROY E. . . . . Rock Hill, S. C.
TEXTILE CHEMISTRY

TEXTILES

• POWELL, RICHARD S. . . . . Rock Hill, S. C.
TEXTILE CHEMISTRY

PRUITT, JERRY N. . . . . Duncan, S. C.
TEXTILE CHEMISTRY
AATCC Scholarship 4; Deigy Scholarship 4; AATCC 3, 4.

RAYON, ROBERT L. . . . . Flushing, N. Y.
TEXTILE MANAGEMENT
Nu Epsilon 1, 2, 3, 4; Newman Club 1, 2, 3, 4.

• REUBEN, BERTIE J. . . . . Bombay, India
TEXTILE CHEMISTRY

REYNOLDS, ROBERT W. . . . . Greenville, S. C.
TEXTILE MANAGEMENT
NTMS 2, 3, 4; Kappa Sigma Nu 3, 4; BSU 1, 2, 3, 4; Tiger Band, Color Guard 2, 3, 4, Color Guard Captain 4.

TAYLOR, JACK R. . . . . Cateechee, S. C.
TEXTILE MANAGEMENT
NTMS 3, 4; SAM 4; MSA 4; Drill Team 1.

• TEMPLETON, THOMAS W. . . . Greenwood, S. C.
TEXTILE MANAGEMENT
Pershing Rifles 2, Treasurer 4; AATCC.

TINDALL, SYDNEY E. . . . . Spartanburg, S. C.
TEXTILE MANAGEMENT
Pershing Rifles 2.

THOMAS, JAMES D. . . . . Ulmers, S. C.
TEXTILE MANAGEMENT

• THOMAS, ROBERT M. . . . . Chesterfield, S. C.
TEXTILE MANAGEMENT

THOMPSON, JAMES N. . . . . Chester, S. C.
TEXTILE MANAGEMENT
Chester County-Clemson Club 2, 3, 4, Treasurer 4.

WALDREP, GEORGE C. . . . . Greenville, S. C.
TEXTILE MANAGEMENT

• WALL, ROBERT E. . . . Charleston Heights, S. C.
TEXTILE SCIENCE
Blue Key 4; NTMS 2, 3, 4, Vice-President 4; Secretary High Court 4; President's Committee 4; CCP 3; PSA 1; YMCA 1; **Bobbin and Beaker** Staff 2, 3, 4, Managing Editor 3, Editor 4; Hall Counselor 4; Who's Who.

WESSINGER, JAMES B. . . . . Columbia, S. C.
TEXTILES
NTMS 3, 4; LSA 1, 2, 3, 4.

WRIGHT, HERBERT L. . . . . Greenville, S. C.
TEXTILE MANAGEMENT

BLACK, WENDELL W.
Saluda, S. C.
DMS, Cadet Lt. Col., Scabbard and Blade, Tiger Brotherhood, Blue Key, Block "C" Club, Football, Who's Who.

BOSTICK, PAUL I.
Marion, S. C.
Blue Key, Tiger Brotherhood, Scabbard and Blade, CDA Vice-President, Delta Kappa Alpha.

Outstanding Seniors . . . Extra Curricular Activities

CAUGHMAN, JAMES K.
Lexington, S. C.
Honors, DMS, Student Senate, Vice-President Sophomore Class, President Senior Class, Blue Key, President's Cabinet, Tiger Brotherhood, State Student Legislature, Who's Who.

DANSBY, ROBERT F.
North Augusta, S. C.
Cadet Colonel, High Court, Blue Key, Phi Eta Sigma, Scabbard and Blade, Who's Who.

FAGAN, JAMES A.
Campobello, S. C.
DMS, Delta Sigma Nu, High Court Chairman, State Student Legislature, Delta Kappa Alpha, Hall Counselor.

DeLOACH, JUDITH G.
Clemson, S. C.
Honors, State Student Legislature, Varsity Cheerleader, Tiger Staff, Sigma Tau Epsilon, Who's Who.

FOWLER, CHARLES W.
Rock Hill, S. C.
Housing Committee Chairman, Student Assembly, IFC, Tiger Brotherhood, CDA Floor Chairman, **TAPS** Advertising Editor, Cheerleader.

GOODWIN, HENRY P.
Greenville, S. C.
Honors, CDA President, Tiger Brotherhood, Blue Key.

Leadership... Publications... Athletics... Intelligence

GUTHRIE, NORMAN C.
Charlotte, N. C.
Hall Counselor, Student Senate, Blue Key, **Bobbin and Beaker** Staff, Textile School Outstanding Senior, Personnel Director Tigerama, Who's Who.

HAGOOD, CHARLIE C.
Easley, S. C.
Honors, Textile School Outstanding Senior, Blue Key, Student Senate, Tiger Brotherhood, **Bobbin and Beaker** Staff, Tigerama Director, Who's Who.

HOLLIDAY, RICHARD M.
Conway, S. C.
Honors, YMCA President, Beta Tau Sigma, CCP, Blue Key, Tiger Brotherhood Secretary, Who's Who.

HEILIG, DONALD M.
Hendersonville, N. C.
Vice-President of Student Body, Tiger Brotherhood, Blue Key, Block "C" Club, Football.

MOONEY, FRANKLIN K.
Charlotte, N. C.
First Prize Milwaukee Urban Renewal Competition, **TAPS** Chief Designer, **Tiger** Staff, **Slipstick** Staff, **Bobbin and Beaker** Staff, Numeral Society, Who's Who.

MORRISON, J. STEVE
Hartsville, S. C.
ASCE, Pershing Rifles, Sigma Alpha Zeta, **TAPS** Photo Editor, Cheerleader.

Personality . . . Versatility . . . Fellowship . . . Character

NEWTON, ROBERT N.
Clemson, S. C.
Honors, Representative Senator, President of Student Body, IFC, Kappa Delta Chi, SUSGA Delegate, Who's Who.

TURNER, FRANK H.
Columbia, S. C.
Senior Council Attorney, **TAPS** Editor, Hall Counselor, Numeral Society, President's Cabinet, Tiger Brotherhood.

WALL, ROBERT E.
Charleston Heights, S. C.
High Court, President's Committee, Hall Counselor, Blue Key, **Bobbin and Beaker** Editor, Who's Who.

WILLIMON, EUGENE P.
Clemson, S. C.
Honors, Phi Eta Sigma, Student Senate, Tiger Brotherhood President, CDA, ACC Honor Roll, Who's Who.

ACTIVITIES

BOOKS
SALE
Kemp Mooney '62

Many things are totaled in the make-up of a "Clemson man." Classes, labs, books, quizzes, and the various activities which one can associate himself with while at Clemson. The Reserve Officer Training Corps prepares students for their military future, publications initiate literary ability, musical pursuits are sated by the bands of Clemson and students who seek political experience are given a chance in the Student Government. These activities, and many more, prepare the Clemson man to face the future with an ability to compensate for human error and corodinate courses of action into an optimum goal.

As the year ends and each looks back to the work, sweat, deadlines, and problems, they see that at their elbow another is willing to fill the void left by graduation.

We at Clemson are proud and feel that no one can equal our accomplishments. Among our best assets are these activities.

ASSOCIATED
PRESS

ROTC

F. J. Agee, Jr.

J. M. Anderson

J. F. Belk

W. W. Black

M. M. Bruce, Jr.

J. O. Bryant, Jr.

J. K. Caughman

R. A. Coleman

Who's Who Selects Thirty-

Who's Who Among Students in American Colleges and Universities is a national honor and leadership organization for outstanding students who display exceptional character, leadership, scholarship, and service to the school. Since 1934, when Who's Who was first organized, a great number of outstanding students from all over the United States has been named to this elite organization. Recognition for these outstanding qualities has been awarded to thirty-four Clemson College students this year by their selection to Who's Who. This group selected here at Clemson includes five juniors and twenty-nine seniors with grade-point ratios ranging from 2.3 to 3.2. These Clemson students have proven themselves to be of the type whose influences of character, leadership, and scholarship have added greatly to the betterment of Clemson.

R. F. Dansby, Jr.

J. A. Eddings

R. A. Epting

J. A. Fagan

S. G. Garwood

T. W. Gressette

N. C. Guthrie

C. C. Hagood

J. H. Harmon

D. M. Heilig

R. M. Holliday

J. H. Hughes, Jr.

Four Outstanding Students

Selection to Who's Who is considered to be one of the most outstanding honors which a college student can receive. The students are selected from more than seven hundred and fifty colleges and universities all over the United States. Thus, the honor of being named to Who's Who becomes greater because of the limited number of students chosen. This honor is touted to be the only national recognition for students excelling in leadership, character, and scholarship on American campuses.

The campus nominating committees, composed of faculty representatives from all schools on each campus, are instructed to consider in making their selection, the student's scholarship, his participation and leadership in academic and extra-curricular activities, his citizenship and service to the school, and his promise of future usefulness.

R. P. Jenkins

C. L. Jones

C. B. Loadholt

F. K. Mooney

M. D. Moore

R. N. Newton

R. L. Sherer

J. B. Stepp

R. M. Teague

W. P. Timmerman

R. E. Wall

E. P. Willimon

BOB NEWTON, President

Student Body Officers Coordinate Committees

Clemson student government is composed of three main branches: Executive Branch, Judicial Branch, and Legislative Branch. The Executive Branch is the coordinating agency for the student body and for the judicial and legislative branches of the student government, and a medium for communication between the administration and the student body. This branch is composed of the student body officers and the four class presidents.

Before legislation is presented to the student body for approval, it is brought before the President's Cabinet and acted upon. Chairman of the Ways and Means Committee and the Elections Committee sit in at the meetings of the executive members to offer suggestions of the findings of their committees.

This year the group sought to promote better relationships between Clemson and other schools, a second contest to select a "Miss Clemson" from Clemson co-eds, and sponsored a very successful fund-raising campaign for the Boy's Home of America. The completion of these projects brought to a close a progressive, eventful year for the executive committee as a whole, student government, and, most important, the student body of Clemson College.

DON HEILIG, Vice-President

JERRY LOMINACK, Secretary

FRED HUGHES, Treasurer

SEATED: Bob Wall, Jim Fagan, Henry Rentz. STANDING: Robert Dansby, William Austin, Carl Merchant, Martin Stokes, Charles Jones, John Collins.

Senior Council Recommends Disciplinary Action

College students should be mature citizens, capable of making their own decisions, following the dictates of their consciences, and accepting the consequences for their decisions. As such, they are held responsible for their own actions.

The Judicial branch of student government rest in the hands of the students. The major constitutes of this branch is the High Court. It is composed of nine members, who are elected by the student body in the spring of each year. The Court elects its own chairman, vice-chairman, secretary, and draws up its own rules of procedure. These nine men have the job of deciding the guilt or innocence and, if guilty, of pronouncing the penalty on students who would belittle the name of Clemson.

Students brought before the High Court have the privilege of representation by one of the Court's attorneys. All facts are presented in a closed meeting, and only the decision and sentence of the Court is announced publicly.

JIM FAGAN, Director and Chairman

ATTORNEYS. SEATED: Jim Lloyd, Bill Martin, Thomas Weeks, Phil Severy. STANDING: Russ Hebert, Carol Dennis, John Quarles, Gray Garwood.

Senior Officers

SEATED: Jim Caughman, President; Martin Stokes, Vice-President. STANDING: Boyd Loadholt, Secretary; Mike York, Treasurer.

Junior Officers

SEATED: Joe Swann, President; Tatum Gressette, Vice-President. STANDING: Zip Grant, Secretary; Terry Kinard, Treasurer.

Sophomore Officers

SEATED: Billy Gore, President; David Moorehead, Vice-President. STANDING: Seabrook Marchant, Secretary; Tommy Page, Treasurer.

Freshman Officers

Mike Hammer, President; Andy Heiskell, Vice-President; Peter Sherratt, Secretary.

SENIOR SENATORS

FRONT:
Jerry Harmon
Tim Clancy
Don Sheeley
Don Heilig

BACK:
Carol Leonard
Jim Harris
Norman Guthrie
Jim Willcox

JUNIOR SENATORS

FRONT:
Bill Hendrix
Robert Ellis
Hal Littleton

BACK:
Larry Hightower
Tim Timmerman
Gene Crocker

SOPHOMORE SENATORS

FRONT:
Wayne Kennedy
Jim Hewitt
Norman Pulliman
John Brownlee

BACK:
Doug Richardson
Jim Stokes
Malloy Evans
Preston Earle
Billy Sykes

FRESHMAN SENATORS

FRONT:
C. Andrews
Charles Anderson
L. Kapp
C. Funderburke

BACK:
B. Hagler
B. Campbell
W. Bradley
J. Crosby

CCP SENATORS

FRONT:
Thomas Fralick
Frederick Dixon
Charlie Hagood
J. Page

BACK:
Rufus Kimrey
Marion Gravely
James Belk
E. Croen

CCP SENATORS

James Smith
Stephen Long
D. Cox
S. Stephens

PRESIDENT'S CABINET: Bob Newton, President; Don Heilig, Vice-President Jerry Lominack, Secretary; Fred Hughes, Treasurer; Jim Caughman, President Senior Class; Joe Swann, President Junior Class; Billy Gore, President Sophomore Class; Mike Hammer, President Freshman Class.

Relationships Bettered By Student Committees

FINANCIAL REVIEW BOARD. SEATED: Cecil Davenport, Fred Hughes, Terry Kinard. STANDING: Boyd Loadholt, Tommy Page, Sonny Skyes.

Student Government Committees are in effect to help the students here at Clemson to understand student government and to promote Clemson College in any possible way.

The most important of the committees is the President's Cabinet. This cabinet's primary purpose is to aid the President of the Student Body. The Cabinet is composed of the presidents of the four classes and the Vice-President, Secretary, and Treasurer of the Student Body. This committee has the power to veto any legislation passed by the Student Senate and may call meetings of the student body when it deems necessary.

Other committees of the Student Body are: Financial Review Board, Traffic Committee, Elections Board, Ways and Means Committee and rounded out with the Southern Universities Student Government Association Committee. Each committee has the responsibility of working out in detail any problems which are deemed necessary by the President and his Cabinets. Newly formed this year was the Financial Review Board, which was formed to review the financial reports of all the campus organizations. This report was then submitted to the student body.

Student Government Commitees perform for the students benefit, thus forming a link between the faculty and the students.

TRAFFIC COMMITTEE: Doug Richardson, Jim Caughman, Student Representative of Student-Faculty Traffic Committee.

ELECTIONS COMMITTEE. SEATED: Pete Gray, Robert Ellis, Gray Garwood, Chairman; Bruce Tyson. STANDING: Louis Dorrity, Becky Epting, Vice-Chairman; Bill Greenman.

WAYS AND MEANS COMMITTEE. SEATED: Ken Blakney, Chairman; Jack Neely, Liaison Officer. STANDING: Russ Hebert, Attorney General.

SUSGA COMMITTEE. SEATED: Paul Goodson, Chairman; Henry Farris, Hal Littleton. STANDING: Robert Ellis, Norman Guthrie, David Myers.

FRONT ROW: Sonny Sykes, Norman Guthrie, Wayne Kitchings, Ken Carson, Larry White, Johnny Butler. SECOND ROW: Dalton Still, Bob Sarrett, Beaty Graham, Bill Johnston, Gordon Halfacre, David Miller. THIRD ROW: Pat Jenkins, Howard Jones, Charlie Jones, George Mims, Robert Ellis, Walter Hammett, Jim Fagan. FOURTH ROW: Barry Bolding, Robert Teague, Randy Mishoe, Donna Stevenson, Ed Runnion, Ross Hebert.

RESIDENT COUNSELORS: A. G. Stroud and H. E. Florey.

Hall Counselors Initiate Studious Atmosphere In Halls

One of the most prominent groups on the Clemson campus is the hall counselors. These men are the "mothers" of resident students, as they seek to create an orderly and studious atmosphere in the halls and dormitories. The hall counselor must be a dependable, well-disciplined student, for his job is one of great importance.

Students desiring to be hall counselors submit their applications to the college for approval. These applications are well-screened and those students selected are of the highest caliber. His duties include inspecting rooms, keeping order, arranging for hall devotions, and generally conducting all hall activities. He may also act in the capacity of a student counselor for those students on his hall desiring his aid.

The role of the hall counselor is one of great importance on the campus. They are required to sacrifice many times in such ways as arriving early before the opening of school and staying after school has closed in June. Through their sacrifices and hard work, the "hall-mamas" help to build men of the freshmen that enter Clemson as boys.

HUGH FOLK, President

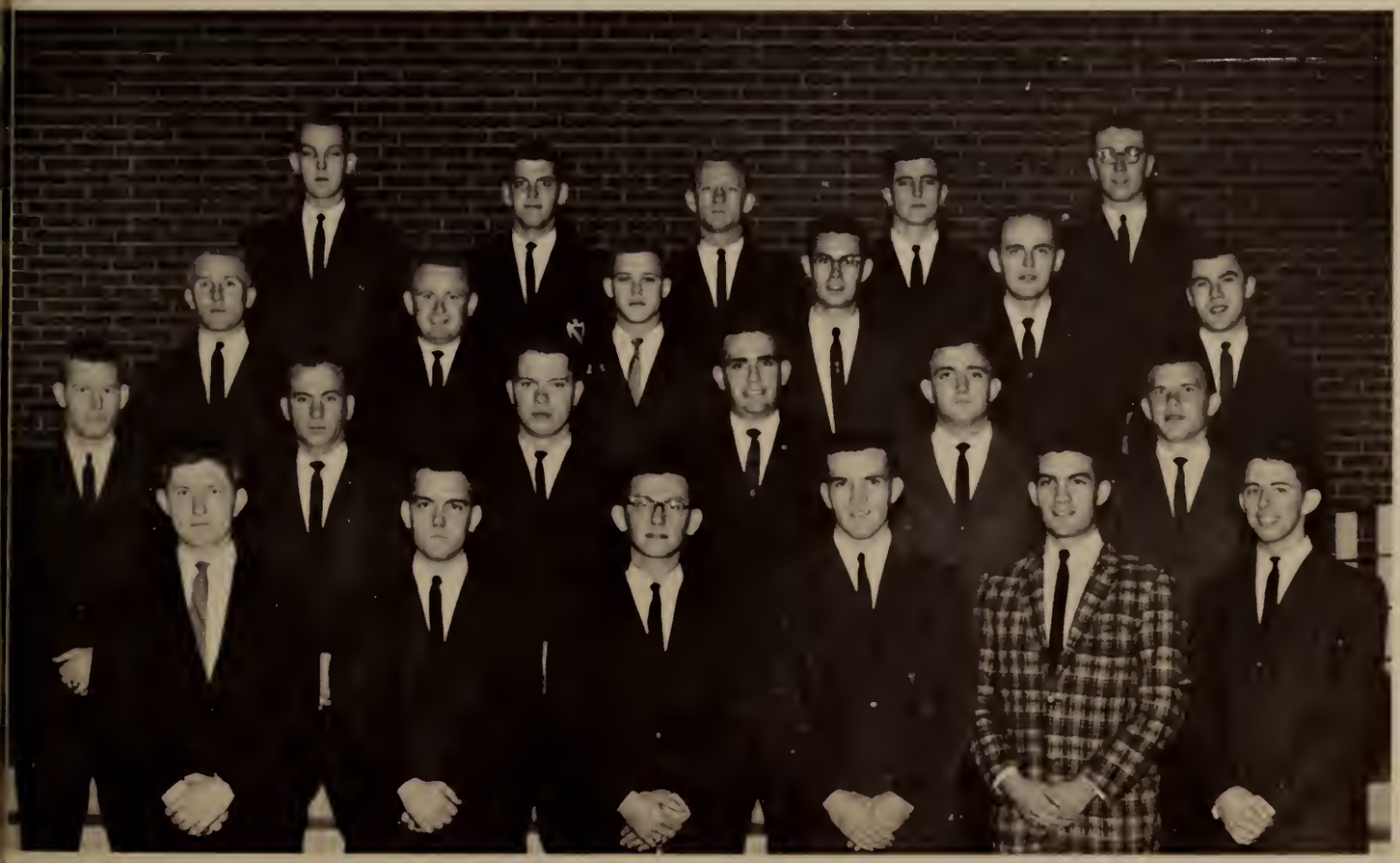

FRONT ROW: Robert Taylor, Bill Martin, Bill Blackwood, Carol Dennis, Jim Harris, Zip Grant. SECOND ROW: Wayne Hoard, Jim Wrenn, Luther Lott, Jim Murray, Hugh Folk, Jerry Harmon. THIRD ROW: Billy Sears, Boyd Loadholt, Bill Hendrix, Dean Moore, Gene Crocker, Joe Taylor. FOURTH ROW: Dan Watt, Larry Hightower, Gene Austin, Eric Croen, Joe Smith.

BOB WALL, Chairman

Organizations Governed By Council of Club Presidents

The Council of Club Presidents is composed of all the presidents of the clubs on campus. Through the CCP, activities of all clubs on campus are coordinated to achieve the ultimate goal of every club—a better Clemson College. Each year the council provides its share of leadership in the Student Government through fourteen senators in the Student Senate. In an attempt to create the least possible conflict, the CCP establishes a schedule for all regular meetings of all organizations. When available, clubrooms are assigned to those expressing a desire.

The Council of Club Presidents also sponsors the Homecoming Display Contest.

Ackerman, J. L.
Allen, H. R.
Avinger, A. N.
Bankhead, J. M.
Belk, J. F.

Berger, R. F.
Brownlee, J. C.
Bruce, M. M.
Bryant, J. O.
Burbage, H. D.

Caughman, J. K.
Clayton, W. R.
Cloaninger, C. E.
Coble, C. G.
Cone, J. C.

Creach, M. L.
Crow, J. C.
Croen, E. F.
Dansby, R. F.
Dixon, F. F.

Dorrity, J. L.
Ellison, D. B.
Fagen, J. A.
Fralick, T. R.
Funderburk, O. F.

Garwood, S. G.
Goodwin, H. P.
Gravely, M. K.
Gray, D. P.
Gray, N.

Greenburg, A. S.
Guthrie, N. C.
Hagood, C. C.
Hair, J. A.
Heilig, D. M.

Holleman, M. A.
Holliday, R. M.
Hooker, J. F.
Hull, J. S.
Jenkins, R. P.

BUZZ YARBOROUGH, Vice-Chairman

ANN SHERMAN, Secretary-Treasurer

Kemp, B. E.
Kimrey, R. R.
Loadholt, C. B.
Long, S. K.
Mishoe, J. R.

Moorhead, J. L.
Muckenfuss, J. W.
Nantz, J. A.
Neuman, Q. B.
Page, J. M.

Palmer, F. C.
Phillips, R. E.
Rentz, H. H.
Runnion, C. E.
Schachte, W. C.

Severy, P. R.
Sherman, F. A.
Sherer, R. L.
Simpson, W. S.
Smith, B. D.

Smith, J. B.
Smoak, W. L.
Snelgrove, L. M.
Spangler, P. E.
Stamey, J. F.

Stephenson, W. S.
Still, D. D.
Taylor, L. T.
Team, J. W.
Teague, R. M.

Tripp, B. B.
Tomlinson, J. A.
Turner, F. H.
Velazquez, V. A.
Wall, R. E.

Wannamaker, B. B.
Ward, R. H.
Wheeler, T. C.
Willimon, E. P.
Yarborough, J. H.

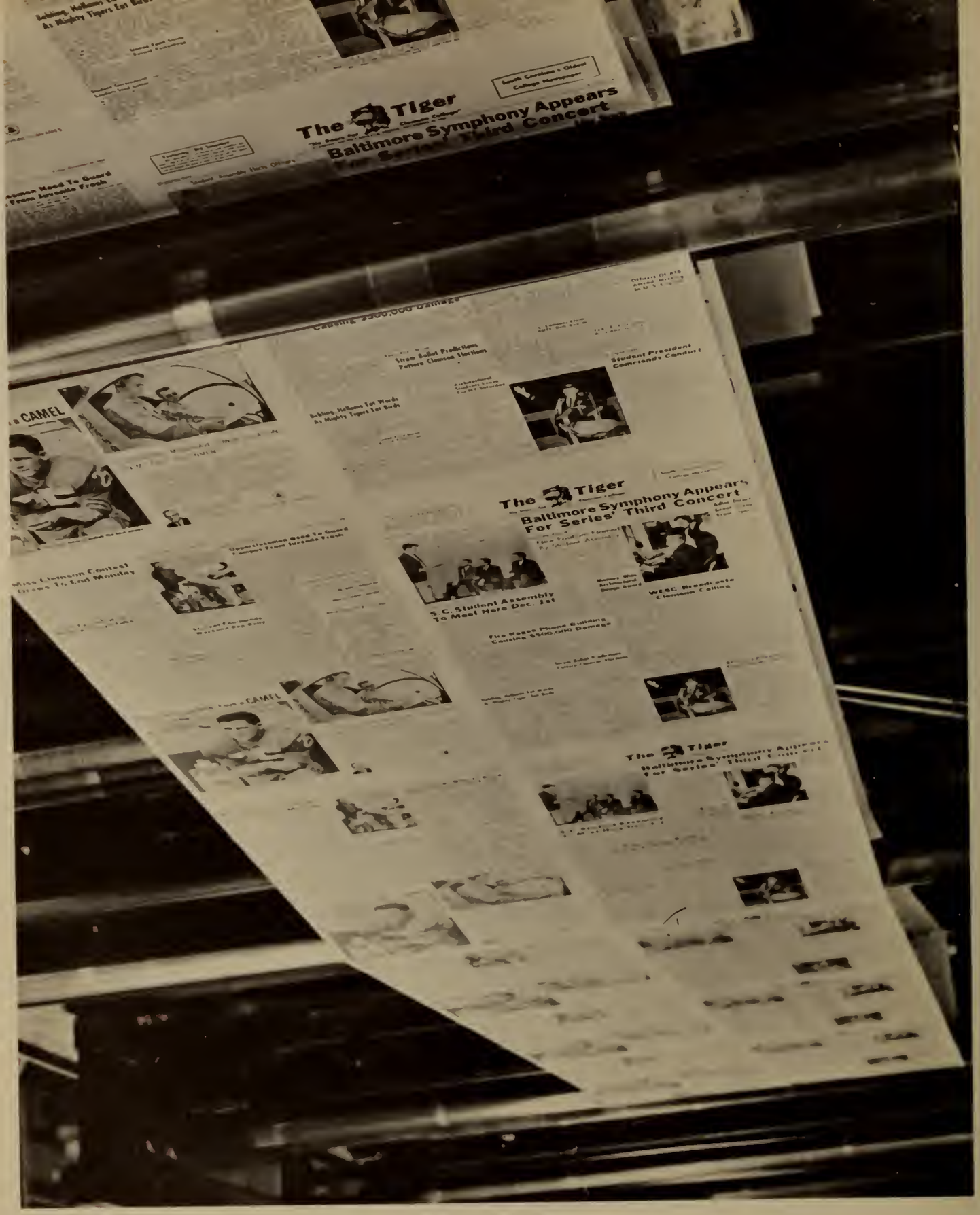

Editors . . . Deadlines . . . Advertising . . . Publications

The Tiger.

VOL I CLEMSON COLLEGE JANUARY 21, 1907 No 1

THE TECH-CLEMSON GAME.

OUR LAST YEAR'S COACH

The varied publications at Clemson College, depict the students life while at Clemson. These publications include TAPS, "The Tiger", "The Chronicle", "Bobbin and Beaker", and "Slipstick".

The literary publication, "The Chronicle" gives the student the opportunity to write and see their writings published, whether they be stories, poems, or jokes.

The technical publications give the students information of a business or mechanical nature, furnishing facts about problems which are of interest to certain students. This type of publication is exemplified by "Bobbin and Beaker" and "Slipstick".

"The Tiger" furnishes current information about college activities and problems, and express their views on controversial issues concerning the college and the student body. TAPS, as the college annual, furnishes a history of the college activities and organizations as shown in the students lives and work.

All of these publications are vital to the college for the services they render to everyone interested in Clemson College.

FRANK TURNER, Editor

BETSY MARSHALL, Sweetheart

1962 Taps Staff Presents History of Outstanding Year

Clemson College and the life of the student body, 1961-1962 . . . this the TAPS Staff has attempted to capture in the most lasting way, presenting it to you, the students, in one bound volume. What is Clemson? This is what we have tried to answer through our efforts in the book.

Many things had to be done to put the book out; meetings were held every Monday night; layouts had to be designed and traced; hundreds of informal photographs were required. Writing copies, pulling pictures, typing copies, and making membership lists were necessary. Then, when the deadline for the book was near, some junior staffers began dropping off, organizations cancelling, people not paying, and the deadlines not being met on time; but somehow, some way, the book finally did make the press and was published.

The staff worked hard. Many hours made us late and sleepy for the early morning classes. Often, exams and quizzes were taken without any preparation at all.

But not all was work. The numerous houseparties were relief welcomed by the senior staff, and junior staff, too. Everyone especially looks forward to the CDA and TAPS houseparty at the end of the year. This is the last time that this staff will be together as a body, so the party has as much a sentimental value as a relaxing, enjoyable time.

Now the returning staffers again begin to think of the TAPS for next year and places for improvement.

MIKE BRITT, Business Manager

KEMP MOONEY, Designer

TOMMY VAUGHAN, Features Editor

HUGH ROCK, Activities

LISTON NeSMITH, Classes Editor

JOE ANDERSON, Sports Editor

TIM TIMMERMAN, Organizations Editor

STEVE MORRISON, Photo Editor

ANDY DOWLING, Faculty and Administration Editor

WINSTON FOWLER, Advertising Editor

HAL LITTLEJOHN, Copy Editor

GEORGE BEGG, Office Manager

Bill Vandiver puts in many hours at the typewriter.

Phil Scoville, Bud McDonald, Billy Sykes.

Long hours of work by Bud McDonald requires nourishment from Dan's.

Through Hard Work Junior Staff Acquires Experience

We of the 1962 TAPS staff feel that we have presented a true picture of Clemson College as it exists in the minds and heart of all Clemson men. This 1962 TAPS is the culmination of hours on end of writing, typing, tracing, revising, copying, and proofreading.

If, 10 to 20 years from today, you can take down your 1962 TAPS and relive the experiences you have encountered this year, then the staff and the book will have accomplished their purpose. Our sleepless nights, lost study time, and deadline worries will have been worthwhile.

In addition to the work, drop-ins and houseparties have been welcome interruptions to junior and senior staffers alike. Weekends of fellowship have made our work more enjoyable and bearable.

The work has ended; the typewriters are still and silent. It is the sincere wish of the TAPS staff that you enjoy your 1962 TAPS, and that it brings you years of happiness and pleasure.

JUNIOR STAFF PHOTOGRAPHER: Gene Hamrick.

Cleanliness is next to Godliness.

The tracing table takes many hours from Tommy Page.

SEATED: Larkin Jennings, Wayne Kennedy. STANDING: Benji Shillinglaw.

SEATED: Tommy Page. STANDING: Bill Vandiver, John McConnell.

SEATED: Bill Davidson. STANDING: Chick Grant.

JIM STEPP, First Semester Editor

GRAY GARWOOD, Second Semester Editor

DAVID GUMULA, Managing Editor

DAVID LEE, Business Manager

Tiger Senior Staff; Mainstay of Student Newspaper

The "Tiger", Clemson's student newspaper, has completed its fifty-fifth year of publication. The staff is open to any members of the student body who are interested in journalism and are willing to give of their time and energy each week to serve the students. Each spring the graduating senior staff elects junior staff members to fill vacancies on the senior staff.

Many hours of news gathering, writing, editorializing, checking, and proofreading precede the Friday morning delivery.

The weekly publication of the "Tiger" requires a sacrifice of time. A dedication to journalism and a desire to present campus news correctly and promptly are the only two stimulants of the senior staff.

FRED BISHOP, Associate Editor

RALPH HOOD, Co-Advertising Manager

JERRY OXNER, Co-Advertising Manager

TOMMY RISHER, Sports Editor

BOBBY DYE, Features Editor

BILL SCHACHTE, News Editor

JERRY STAFFORD, Co-Photo Editor

FRANK GRIFFITH, Co-Photo Editor

GENE McTEER, Circulation Manager

DAVID ELLISON, Assistant Business Manager

BECKY EPTING, Columnist

ZIP GRANT, Columnist

THE CIRCULATION STAFF (Left to Right): John Neville, George Hoffmyer, Sam Turner, Steve Lee Jane Long, Walker Graham, David Lee.

THE CARTOONISTS: Joe Patterson, Steen Woodard.

THE NEWS STAFF. SEATED: Martha Embler, Tommy Cooper, Judy Deloach. STANDING: Henry Young, Jim Moore, Sam Steen, Martin Stoker.

THE ADVERTISING STAFF: Sam Strickland, Bill Sloan, Bill Saitta, Chuck Hecker.

Tiger Junior Staff Learns That Work Pays Off In End

The weekly publication of the "Tiger" is largely a result of the many hours put in by the junior staff members of the "Tiger". To be a member of the junior staff, the only requirement is to be interested in newspaper work. Each member is motivated by the possibility of becoming a senior staffer.

Some of the responsibilities of the junior staff are typing, copy, reading, cleaning the office, the nightly run to Dan's, and distribution of papers.

The junior staffers play a vital role in the work which makes a newspaper. This work will go on to insure that the "Tiger" will continue to "roar for Clemson".

THE BUSINESS STAFF: Jimmy Carlysle, George Spak, Frank Gentry.

THE SPORTS STAFF: Henry Jones, Gary Baley, Fred Craft, Dick Pregnall, Joe Potts,

Trusty pencil sharpener gets usual workout as the night wears on.

THE FEATURES STAFF: Harvey Pipor, Bob Hurley, Buddy Young, Lydia Threat, Bobby Dye, Cecil Harvey.

T. C. Wheeler, Editor, daydreams about the magazine's future.

John Long, Associate Editor; John Coyle, Copy Editor; and John Snavely, Managing Editor; confer on photo choice.

Revived, The Chronicle Brings Humor To Campus

Jerry Stafford, Photo Editor; and Dail Dixon, Art Editor; discuss ideas for the next cover.

Revived in 1961, "The Chronicle" has been accepted as a welcome addition to the campus. Originally established in 1897, "The Chronicle" lost interest and support during the 1930's and ceased publication. In the spring of 1961, through the efforts of an interested group of students and faculty, "The Chronicle", sporting a new format reappeared. With each new issue, the staff gains in experience, and the student body grows more enthusiastic.

"The Chronicle's" doors are open to any student who may be interested in magazine publication, be it writing, drawing or managing.

In association with the Calhoun Literary Society, "The Chronicle" encourages that literary and artistic talent which so seldom finds expression in routine classroom work.

Bill Metts, Humor Editor; and Jim Lyons, Feature Editor; search for old ideas to borrow.

Gerbrand Poster, seated, Jeff Groat and Edwin Shealy, standing, pose for that gentlemen's look.

George Rabasa, Circulation Manager; John Sims, Tom Kimmel, Co-Advertising Managers; and Hugh Edmonds, Business Manager; discuss new accounts.

Frank Griffith, Advertising Photographer; Jim Moore, Mike Wedlock and Bob Wiley, compare some stories.

The Board of Critics with Dick Magill, Chairman; Richard Twells, and Jim Lyons.

Mark Steadman, Faculty Advisor, watches proceedings from the back of the room.

Engineering Students Find Literary Outlet In Slipstick

In 1946 the students of the School of Engineering took it upon themselves to publish an informal magazine. The result was "Slipstick". The purpose of this publication is to provide the engineering student with a means of correlating his classroom theory to actual engineering practices and to introduce the reader to new advances continually being made in engineering technology.

"Slipstick" is published four times a year. In addition to these four issues, a large issue is published in connection with the annual Engineering Fair. This special issue consists of a brief resume of each engineering course at Clemson designed to acquaint visiting high school students with the School of Engineering.

The staff is composed of an editor and editorial staff, a business manager, and managerial staff, a cover designer, a photographer, and a group of responsible associates. In addition to carrying the difficult engineering curriculum, these students have assumed the responsibility of keeping his fellow students technically informed.

Editor J. O. Bryant gives the final check to copy before it goes to printers.

Business Manager Jim Willcox keeps check on business activities.

Lee Sims and Don Watt plan next issues advertising.

Dave Fields types copy as Charlie Wysong gives constructive criticism.

Second Semester Editor Ken Thornburg takes inventory on material.

Designer J. R. Washington puts in many hours at drawing board.

Circulation Manager Braxton Wannamaker prepares to send out the "Slipstick".

Associate members, Ray Smith, Dan White and Jim Harris, prepare next issue before deadline.

Dianne Vaughn makes work more enjoyable for Wayne Hoard and Joe Swann.

Textile Industry Speaks Through Bobbin And Beaker

The official journal of the School of Textiles is the "Bobbin and Beaker", which is published quarterly. It was first published in November, 1939 by the Phi Psi textile fraternity, and this marks its twenty-third consecutive year of publication. Students, as well as leaders in the textiles industry, have found this magazine to contain an invaluable supply of information on such items as the development of new machinery and new methods introduced into the textile industry. Through an extensive circulation, which carries copies to most of the states and several foreign countries, "Bobbin and Beaker" has helped build prestige for the School of Textiles as well as the entire college.

At the end of each year, juniors in the textiles school are selected to become members of the junior staff. These juniors staffers work in conjunction with the senior staffers who plan, design, and edit the magazine. The senior staff is composed of students who have undergone at least one year of junior staff work. The combined efforts of these students goes to make "Bobbin and Beaker" a truly great magazine.

BOB WALL, Editor; NORMAN GUTHRIE, Business Manager.

JUNIOR STAFF: Bob Sarratt, Gene Crocker, Robert Ellis. Barry Barrineau, Managing Editor.

CHARLIE HAGOOD, Advertising Editor; CRAWFORD LOVE, Circulation Manager.

HOWARD JONES, Editor

JIM BELK and BOB COLEMAN, Assistant Editors.

Blue Key Directory Staff Provides Student Roster

Each year the Blue Key publishes one of the most indispensable books on campus, the "Blue Key Directory." Contained in the directory are numerous items such as a student roster, with each student's home address, college address, box number, room number, and major course. It also contains a directory of student organizations, class officers, departmental telephone numbers, faculty and dormitory staff counselors, a college calendar, and a list of the Board of Trustees. This handy directory saves valuable time for students, faculty, and administration in regard to locating persons and places.

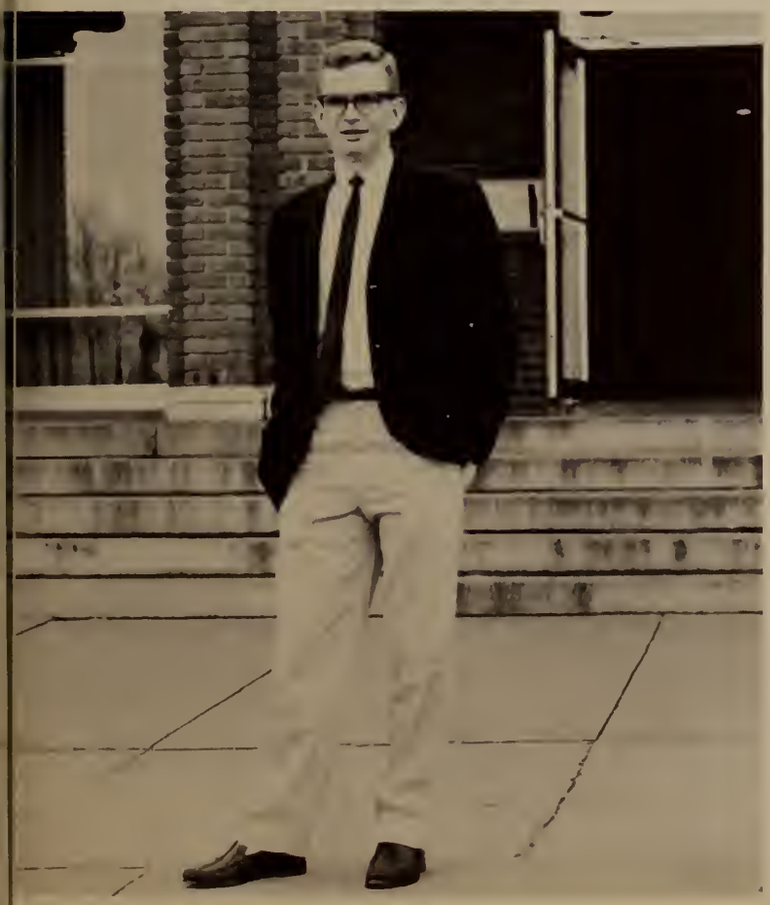

JOHN COLLINS, Editor.

Freshmen Orientated To Campus By "Y" Handbook

The Y.M.C.A. "Handbook" is a guide to Clemson, edited primarily for the benefit of the new freshmen who enter Clemson. A committee from the "Y" cabinet plans and sponsors the "Handbook". It includes a list and description of the school's organizations and the entertainment provided on campus. It also offers a descriptive and informative picture of the campus and its history. Preparation for publication is begun in the spring by the staff in order to insure ample time to have the book ready for distribution in the fall.

HANDBOOK COMMITTEE: Hal Littleton Advisor; J. R. Cooper, Bill Martin.

Central Dance Association

Central Dance Association Creates Social Activities

The dance weekends for which Clemson has become so famous are coordinated through the efficient and well-planned functions of the Central Dance Association. This organization is composed of eight senior staff members aided by sixteen willing junior staffers. Their business is entertainment.

The success of the dances is only a highlight of numerous hours of preparation which have brought big-name bands to the students of Clemson. Such celebrated groups as Hank Ballard, Jan Garber, Dean Hudson, Bobby Hackett, The Midnighters, and The Clovers provided enjoyable music through their arrangements of popular tunes. The issues of publicity, decorations, places for dates to stay, and floor arrangements must be efficiently dealt with in order to consider the occasion a success. These senior staffers bear the responsibility of making the greatest contribution to the betterment of this social life at Clemson. Possibly the biggest burden confronted by the senior staff is the selection of the eight junior staffers to succeed them. Much time and thought must go into this phase of duty in order to bring in the staffers whose ambition will be to fulfill the purpose of the Central Dance Association.

CDA SENIOR STAFF: Henry Goodwin, Bucky Bostick, Rusty Willimon, Bob Ginn, Howard Jones, Winston Fowler, Mike Britt, Bill Watson.

IRENE MARTIN, Sweetheart

H. P. GOODWIN, President

P. I. BOSTICK, Vice-President

E. P. WILLIMON, Secretary-Treasurer

R. J. GINN, Placing

S. H. JONES, Publicity

C. W. FOWLER, Floor

M. C. BRITT, Decorations

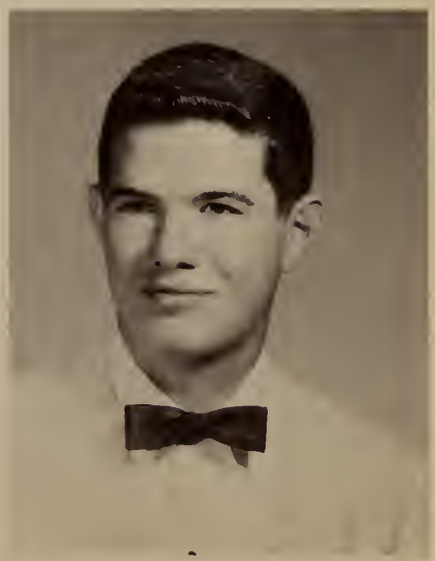

W. H. WATSON, Alternus

Central Dance Association Junior Staff.

SEATED: Bow Shaw. Johnny Wrenn. STANDING: Charles Cuttino.

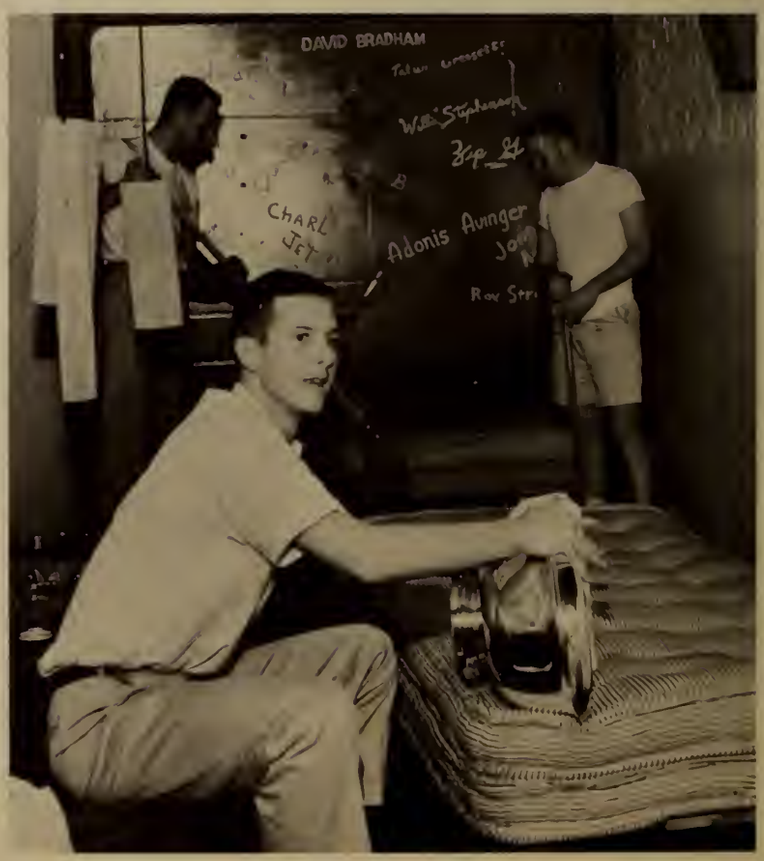

Things, as well as anxious students, start to shine as week-end nears.

Position On Senior Staff Is Incentive For Junior CDA

After the entertainment has been signed up for the weekend, the successful organization and operation of the dances depends on the junior staff of the Central Dance Association. The junior staff must work long and hard selling tickets in the dining hall and in the dormitories, painting the background decorations for the bands, maintaining orderly conduct at the dances, and greeting couples at the door.

The junior staff is chosen each spring from the group of students who show initiative by applying and attending a drop-in. The senior staff is chosen from the list of junior staffers who prove themselves capable, willing, and cooperative. There are only five dances a year that are sponsored by the C.D.A., but the junior staff is busy all the time between dances straightening out the business details and planning ahead.

In addition to the hard work and headaches there are houseparties for relaxation and escape from the technicalities of putting on a student body dance.

SEATED: Johnny Britton, Willie Stephenson. STANDING: Charlie Jeter.

Zip Grant, David Bradham, Tim Hendricks.

Everything has got to be spotless for the drop-in at intermission.

Jim Hardwick, Joe Anderson, Coleman Glaze.

Clemson College Glee Club, directed by Dr. Hugh McGarity, performs throughout South Carolina and surrounding states.

Glee Club Presents Varied, Harmonious Programs

Members of the Clemson College Glee Club:

Alexander, E.	Goff, R.	Page, B.
Austin, B.	Gumula, D.	Parker, F.
Brandon, D.	Harris, J.	Pearson, B.
Brogden, L.	Hoehn, L.	Phillips, J.
Calvert, L.	Hughes, F.	Rogers, L.
Clark, J.	Inglis, P.	Rogers, R.
Crenshaw, W.	Joye, H.	Roper, D.
Coward, P.	Madden, D.	Scheer, S.
Davis, F.	McKee, M.	Scott, B.
Davis, J.	Mears, T.	Smarr, R.
Dally, G.	Merridith, B.	Spangler, P.
Denit, J.	Mishoe, R.	Turner, M.
Folk, B.	Newman, H.	Webster, D.
Guthier, M.	Nicholson, C.	Wright, L.

The Clemson College Glee Club is an organization for those students who enjoy singing together. Having a membership of approximately forty, it is made up of male students from all four classes. To become a member a student must possess a willingness to work for the betterment of the club and give a satisfactory audition.

Performances include a Christmas program presented in conjunction with a nearby women's college and a tour of South Carolina and neighboring states each spring. As additional activities, the club has made appearances on T.V. and sings for conventions and civic organizations. The group has sung at the Southern Music Educators Convention in New Orleans and is frequently invited to participate in activities of music groups throughout the nation.

A good Glee Club is an integral part of every campus, and we at Clemson can be justly proud of ours.

First Tenors

Second Tenors

DR. HUGH McGARITY, Director; RANDY MISHOE, President

Second Basses

First Basses

The brass section poses for an informal shot.

The many hours of rehearsal pay off as the Blue Notes show their stuff at Rat Hop.

Members of the Blue Notes compose one of the most close-knit organizations on campus.

Blue Notes Performances Bring State-Wide Praise

One of the most popular college dance bands in the Southeast is the Clemson Blue Notes. Composed of talented Clemson students, the Blue Notes offer a wide variety of melodies ranging from the soft, moody music to that of a full sounding dance band. Their ability and superb showmanship have made them a much sought after group by people of all ages. The purpose of the Blue Notes, aside from providing part-time employment for talented students, is to provide the well-rounded type of music, either listening or dancing, for all people. A lot of hard work is required from the members of the band as they rehearse numbers over and over again.

This year the Blue Notes have traveled to all parts of the state and other states for engagements. They were also featured at the Clemson Freshman Dance and the Friday night dance of Rat Hop as well as at numerous other colleges and high schools in the area. These engagements have undoubtedly proven the popularity of the Blue Notes here at Clemson and throughout the Southeast.

The rhythm section features a "twisting" guitar this year.

Brown, J. R.

Brunson, R. O.

Chelf, W. H.

Collins, E. L.

DeAngelis, J. R.

Folendore, D. R.

Garland, M. M.

Goodson, T. H.

King, R. M.

King, S. C.

Miller, W. T.

NeSmith, L. R.

Williams, T. L.

Yates, R. V.

JACK TEAM, Leader; JIMMY OUSLEY, Business Manager

Jungaleers And Phi Kapps Create Varied Entertainment

In order to provide a more exciting and varied style of dance music for many of the colleges in both Carolinas and Georgia, the Jungaleers have this year incorporated an unusually fine singing group, The Phi Kapps. Along with their traditionally fine performances of the great big band tunes, the Jungaleers now offer through the Phi Kapps, the popular vocal arrangments ranging in style from the Four Freshmen to the latest Rock and Roll, Rythm and Blues, and swing.

The Jungaleers and the Phi Kapps have received especially favorable and enthusiastic compliments from such events as the Columbia College Christmas Dance, The Brenau College Cotillion, the Winthrop College Junior-Senior and Clemson's Military Ball.

With the exception of the girl vocalist, all members of the band are chosen from the Clemson student body, and selection is based on musical ability alone. Auditions are held at the beginning of each semester, and the resulting spirit of competition has helped to maintain the Jungaleers traditional high quality of musical entertainment.

Jungaleers provide quality music for those of all ages.

Marilyn Cochran, Singer

Recently organized Phi Kapps add variety to Jungaleers. William Stephenson, Emerson Byrd, Speight Bird, Jakie Weichel.

SAXOPHONES:
Jerry Brooks
Horace Hudson
Emerson Byrd
Baynard Ellis
Louis Bouchelle

TRUMPETS:
Ralph King
Ken Shepherd
Fred Butehorn

TROMBONES:
Doug Smith
Jimmy Davis
Butch McFadden

RHYTHM:
Jack Team
Jimmy Ousley
Bob Waldrop
John Cable

A small group forms a "jam" session during weekly practice.

I told you to lay off that stuff. That's my bottle.

Clemson's Little Theater Brings Broadway To Campus

Organized in 1935, the Clemson Little Theatre has provided the Clemson campus and the community with comedy, drama, and musicals. The membership of the theatre group is composed of Clemson students, local townspeople, and their wives. They work hard on their productions, and through this effort they have come up with topnotch productions.

The entertainment presented varies from classical plays to Broadway hits. The Little Theatre strives to foster artistic achievements in the arts and crafts of the theatre, as well as stimulating interest and creativeness in the field of drama. Major productions are produced each year in addition to other lesser activities, and each member is encouraged to participate in at least one production during the year. The plays range in variety, and during Religious Week, a play is presented with some religious significance. Other plays on the lighter side are also presented throughout the year.

The Little Theatre serves a growing need on our college campus while offering a dramatic outlet to all interested students. The public is cordially invited to attend all performances during the year.

"See How They Run" was an action-packed comedy.

Clemson and surrounding area provide outstanding talent for Little Theatre.

Member of the cast of "GiGi" seems to be pondering next line.

The cast of "GiGi" presents a delightful comedy at Clemson Little Theatre.

Make-up plays an important role in dramatics.

Last-minute preparation starts before play time.

Clemson's Own High Fidelity Station Presents "Sav-a-Life"

BOARD OF DIRECTORS: Jim Belk, Engineering Director Hector McLean, Program Director; Forest Dixon, Business Director.

Completing the fourth year of broadcasting, the staff of WSBF, the Student Broadcasting Facilities of Clemson College, continued to strive to provide the best in listening for Clemson and the surrounding area. Since the addition of FM, which enables the station to be heard around the area for a considerable distance, WSBF has provided interesting, informative, and educational programs. The staff presents a program of music that will please a varying audience, plus the news broadcasts, panel shows, and athletic events.

Prior to the Christmas holidays, WSBF presented its annual "Sav-a-Life" Marathon. At this time the station stressed the need for careful driving during the holidays. The station also gave seat belts to lucky individuals. In the past, the station has received awards for this type show from the National Safety Council.

WSBF is currently a member of the Intercollegiate Broadcasting system and an associate member of the South Carolina Broadcasting Association. Future plans include an extension of educational programming concerning topics of both local and national interest which will broaden its program to cover an even wider range of interest.

ASSISTANT CHIEF ENGINEER Dale Boozer; ASSISTANT PROGRAM DIRECTOR John Gamble.

SEATED: Brian Hawthornthwaite, Chief Announcer; Ed Alexander, Production Director. STANDING: Ken Jacob, Traffic Director; Don Whitner, Continuity Director.

Hector and Don work late into the night during 109 hour Marathon.

SENIOR ENGINEERS: Joe Novak, John Scherer.

SENIOR ENGINEERS: Lawton King, Robert Teague, Oscar Funderburke.

Unexpected report requires immediate action from all concerned. Herb Holler, Mitch Martin, Matt Clark, Geoff Grant, Ken Jacob.

WSBF Junior Staff Performs Many Broadcasting Functions

The Junior Staff of WSBF constitutes a major part in the organization of the Radio Station. All students that join the station as new members are placed on the junior staff.

It is on the Junior Staff that students learn the basic operations of WSBF or of any radio station. The fine points of announcing, the complex operation of engineering connected with radio broadcasting, the art of procuring supplies in the business field, and the many other things which have given WSBF a quality sound of its own . . . All are learned on the Junior Staff. The Senior Staffers lend a helping hand whenever necessary so that the Junior Staffers, in the future, can continue to operate the Student Radio Station of Clemson in a professional manner.

Indeed, the Junior Staffers at WSBF play an important role in the life of the station. Without them, there would not be a "Radio Voice of Clemson College".

Junior staffers take time out to pose for a picture. Tommy Harmon, Tommy Stafford, Jim Grastie, Weldon Crenshaw, Wofford Boyd, Bo Moorefield.

"As far as I'm concerned, this place can stay dirty."

Many program sheets require constant typing by Jr. staffers.

Junior Program Staff checks week's program.

"Good night from WSBF."

Expensive equipment needs frequent checking to ensure proper operation.

The Tiger Band performs an intricate drill maneuver at the Clemson-North Carolina game at Chapel Hill, N. C.

TIGER BAND STAFF. LEFT TO RIGHT: Bill Clayton, Commander; Jack Agee, Assistant Supply Officer; Eddie Collins, Supply Sergeant; Jerry Raz, Assistant Drum Major; Buddy O'Kelly, Sergeant Major; and Wayne Rish, Librarian.

JOHN H. BUTLER, Director of Bands

Tiger Band Is Well Known Throughout South Atlantic

Clemson College has long had the reputation of having tremendous school spirit. Probably the greatest element supporting this enthusiasm has been the Clemson College Tiger Band. Throughout this school year, and especially during football season, the Tiger Band has aided in encouraging the students to stand up for Clemson.

The band is under the direction of J. H. Butler and drum major Joe Maffett. Through the combined work of these two individuals, the programs and drill formations are planned and designed. They are the ones responsible for the success of the band.

During the football season, the band gives pregame and halftime performances. These demonstrations of precision marching and music hold the crowd's uninterrupted attention until the last step has been taken and the last note played.

To present a program such as the ones presented by the Tiger Band, long hours of planning and practice are necessary.

JOE B. MAFFETT, Drum Major of the Tiger Band

Tiger Band possesses a well-formed student group with outstanding leadership.

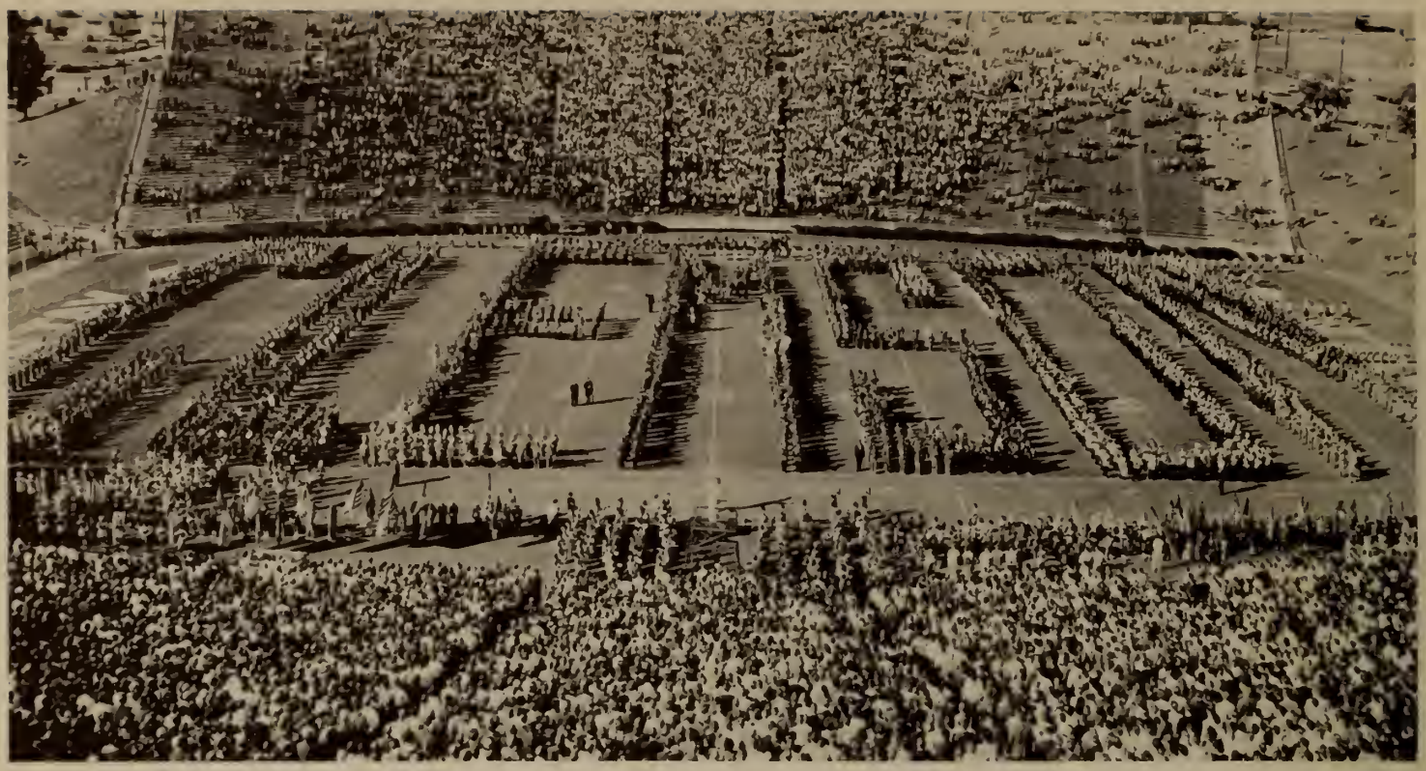

Band Day! Three thousand high school musicians climax a thrilling performance at "Death Valley" with a salute to Alma Mater.

Clemson's beautiful majorettes, Linda Chandler and Nancy Thornton.

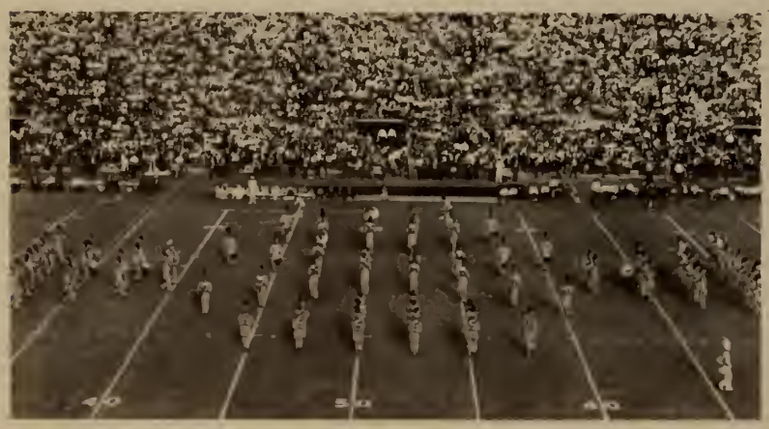

The traditional color of the Big Saturday game is enhanced by the Tiger Band's spectacular marching routines.

Tiger Band Color Guard, commanded by Bobby Reynolds, is a colorful part of gridiron performances.

Two Concerts Presented By Clemson's Concert Band

Another feature of the Tiger Band is the majorettes. These Clemson lassies are under the direction of Head Majorette Nancy Thornton. These girls add a touch of color, beauty, and feminity with their footwork and baton twirling.

The Clemson College Concert Band, under the direction of J. H. Butler is composed of about 35 outstanding musicians from the Clemson student body. The Concert Band is distinguished throughout the state for its fine musical performances.

The students participating in the band form a closely knit fraternity. The band members live together in a designated section of the dormitories. This policy enables them to function as the precision unit they are.

At the conclusion of the school year, the Tiger Band had a banquet at the Clemson House. This banquet fell on Junior-Senior weekend. At this banquet awards were presented to the outstanding members of the band. The highest award is that presented to the outstanding freshman. This past year the award was shared by Jerry Ray and Eddie Collins. Block letters, sweaters, and jackets are presented to those individuals who have been members for a specified number of years. This year Block "C" jackets were presented to three-year members.

Concert Band provides the students with the chance to express themselves in music.

Concert Band is composed of about 35 of the better musicians on campus.

Concert Band is noted for musical performances throughout the surrounding area.

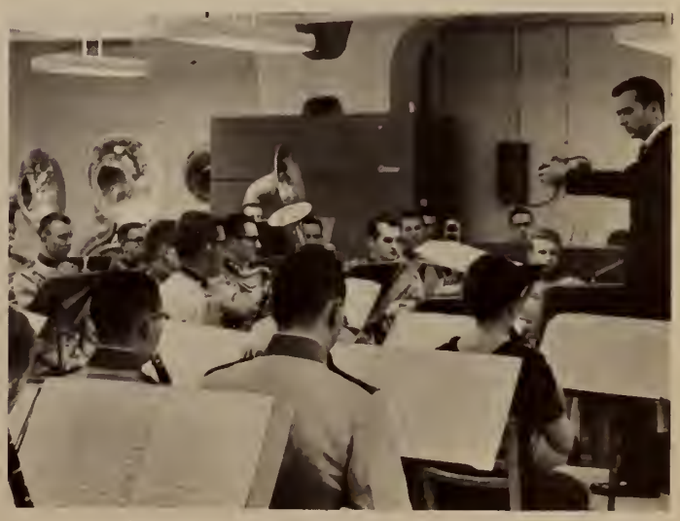

Frequent rehearsal makes for popularity throughout Southeast.

Second Battle Group Staff leads battle group to drill field.

Brigade Commander, COLONEL R. F. DANSBY

Army ROTC Brigade Staff Supervises Leadership

Brigade Executive Officer
LT. COL. W. W. BLACK

S-1
MAJ. W. A. BLACKWOOD

S-2
MAJ. R. A. COLEMAN

S-3
MAJ. M. E. MILES

S-4
MAJ. J. A. DEVEAUX

Brigade PIO
MAJ. J. B. STEPP

Brigade Sergeant
M/SGT. J. H. HUGHES

Freshman Platoon Leader
1ST LT. R. P. HERRON

1st Group Commander
LT. COL. J. K. CAUGHMAN

Executive Officer
MAJ. J. A. SMITH

S-1
CAPT. T. W. TEMPLETON

S-2
CAPT. R. P. ROGERS

Sergeant Major
M/SGT. T. W. GRESSETTE

S-4
CAPT. W. D. JENISON

First Battle Group Staff Regulates Group Activities

As usual, another beautiful Thursday afternoon.

"Don't you think the men look good today?"

Commander
LT. COL. M. D. MOORE

Executive Officer
MAJ. R. M. HOLLIDAY

S-1
CAPT. R. P. FOREST

S-2
CAPT. W. J. VANADORE

S-3
CAPT. R. W. O'QUINN

S-4
CAPT. C. W. DENNIS

Sergeant Major
M/SGT. J. M. ANDERSON

Second Battle Group Staff Promotes Group Leadership

Don't rush, we still have three minutes.

Practice makes perfect.

Commander
LT. COL. T. L. WEEKS

Executive Officer
MAJ. B. G. COLEMAN

S-1
CAPT. R. H. MULLIGAN

S-2
CAPT. R. M. TEAGUE

S-3
CAPT. O. M. MARTIN

S-4
CAPT. L. O. KELLY

Sergeant Major
M/SGT. R. W. TAYLOR

Outstanding Leaders In Third Battle Group Staff

Platoon leaders prepare troops for inspection.

Air Force ROTC Strives To Build Qualified Leaders

Frequent inspection makes for better discipline.

Wing Commander, COL. J. A. EDDINGS

Deputy Commander
LT. COL. Q. B. NEWMAN

Operations Officer
COL. J. A. CURETON

Administrative Officer
MAJ. M. K. GRAVELY

Merit or Demerit?

All present, but the "Goldbricks," Sir!

Pass In Review stresses squadron competition.

1st Group Commander
LT. COL. T. R. WALDRON

1st Squadron Commander
MAJ. P. I. BOSTICK

2nd Squadron Commander
MAJ. T. K. TAYLOR

3rd Squadron Commander
MAJ. T. R. FRALICK

2nd Group Commander
LT. COL. R. W. MOSER

4th Squadron Commander
MAJ. C. O. DAVENPORT

5th Squadron Commander
MAJ. C. A. PROCTOR

6th Squadron Commander
MAJ. A. T. DuPRE

CLASSES

JUNIOR

A student's junior year at Clemson is one of great advancement. The Junior has become a part of the true Clemson by participating in campus activities and organizations. A Freshman's fascination and a Sophomore's self-independence have matured into a realization of what his school means to him.

By the time the third year arrives the student is well into his major courses of study and begins to dream of what he can accomplish once he has graduated. Much work is to be done if he is to achieve his goals and the Junior has enough experience to realize where work, on his part, is most urgently needed.

Professional organizations, social groups, and many other activities occupy much of the Junior's time as he grows into a better citizen. The sale of book covers, barbecued dinners before ball games, and the exciting Junior Follies are some of the projects undertaken by the Junior Class. Much time is spent working with his class and planning for his last big year at Clemson.

Upperclassmen have learned the value of outside reading as an aid to studies.

Keep up with your studies every day, and you can pull a 4.0—ask anybody.

Students lost no time in getting home for Christmas holidays in spite of the bad weather.

Another year rolls around: what in the world are they going to do with all the cars?

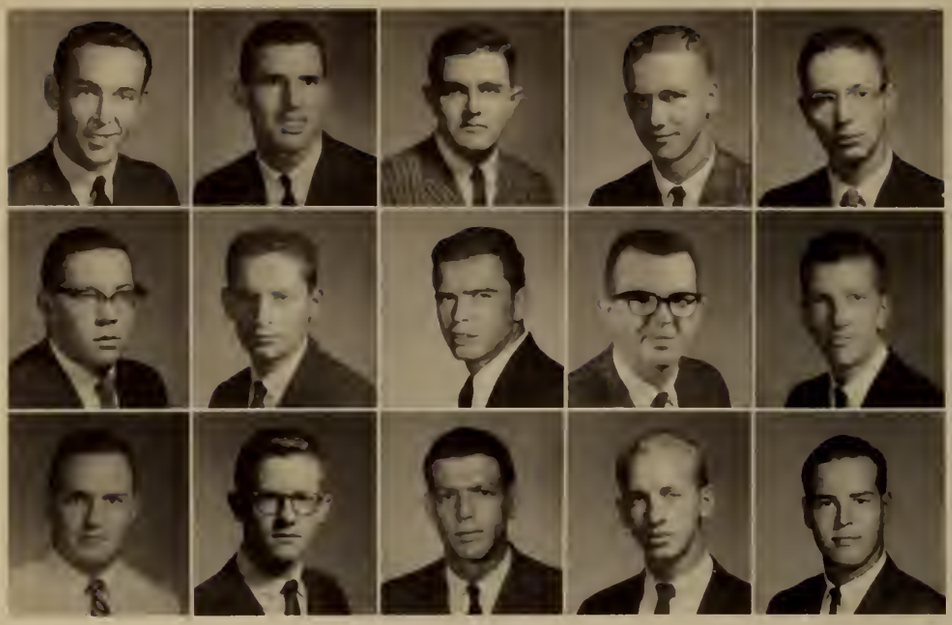

JAMES T. ADAMS . . . . Clover, S. C.
JOHN L. ADAMS . . . Fort Mill S. C.
LEROY S. ADAMS . . . Newberry, S. C.
DON H. ADKINS . . . . . Greer, S. C.
FORREST J. AGEE . . Mt. Pleasant S. C.

FRANCIS H. ALLGOOD . . Seneca, S. C.
CHARLES P. ANDERSON . Darlington, S. C.
JOAB M. ANDERSON . Greenwood, S. C.
THOMAS S. ARLEDGE . . Greenville, S. C.
JOHN A. ARMISTEAD . . . Easley, S. C.

LONNIE L. ARMSTRONG . Eddystone, Pa.
TRACY C. ATKINSON . . Bishopville, S. C.
WARREN J. ATKINSON . Jacksonville, Fla.
RALPH S. AUSBURN . . Greenville, S. C.
ADONIS N. AVINGER . Orangeburg, S. C.

JUNIORS

HIBBIE A. AYOUB . Charleston Hghts., S. C.
ROBERT D. BAGWELL . . Waterloo, S. C.
WILLIAM E. BAGWELL . Greenwood, S. C.
DONALD E. BALDWIN . . Meggett, S. C.
GRADY L. BALLENTINE . Greenville, S. C.

ROBERT M. BALLENTINE . . Easley, S. C.
SIMS T. BALLEW . . . Newberry, S. C.
WILLIAM J. BARNETT . . Ridgeway, S. C.
LEWIS W. BARTLES . . . Rock Hill, S. C.
JAMES W. BASKIN . . Greenville, S. C.

CARL L. BATTON . . N. Charleston, S. C.
RICHARD E. BATTON . N. Charleston, S. C.
ARNOLD M. BEACHUM, Myrtle Beach, S. C.
JOE J. BELCHER . . . . . Inman, S. C.
CHARLES A. BENNETT . . . Union, S. C.

JOHN D. BENNETT . . Spartanburg, S. C.
ROBERT D. BERSON . . Greensburg, Pa.
RANDOLPH J. BISHOP . . Clemson, S. C.
RICHARD N. BISHOP . . . Chester, S. C.
JACOB W. BLACK . . . Swansea, S. C.

PAUL E. BLACKWELL . . . . York, S. C.
ROGER A. BLANCHARD . . Cheraw, S. C.
DAVID R. BODIE . . . . . Clover, S. C.
LUTHER M. BOGGS . . . Pickens, S. C.
MICHAEL BOHONAK . . Pittsburgh, Pa.

JAMES A. BOLING . . . . Moore, S. C.
CHARLES S. BOLT . . . Greenville, S. C.
COLEMAN F. BOWIE . . Greenwood, S. C.
CHARLES C. BOWYER . . Salisbury, N. C.
NANCY L. BOYD . . . Greenville, S. C.

DAVID W. BOYLSTON . . Sumter, S. C.
CLEVELAND J. BRABHAM, Greenwood, S. C.
DAVID A. BRADHAM . . . Sumter, S. C.
GRAHAM N. BRAMLETTE, Spartanburg, S. C.
WILLIAM S. BRANT . . Allendale, S. C.

ROBERT D. BRIDGES . . . . Taylors, S. C.
JOHN P. BRITTON . . . . Sumter, S. C.
FRED A. BROADWAY . . . Cheraw, S. C.
THOMAS A. BROCKMAN . . Greer, S. C.
JERRY N. BROOKS . . . . Inman, S. C.

JAMES R. BROTHERTON . Whitmire, S. C.
BOBBY D. BROWN . . . Anderson, S. C.
JAMES R. BROWN . . . Charleston, S. C.
JOSEPH L. BROWN . . . Enoree, S. C.
KENNETH R. BROWN, North Augusta, S. C.

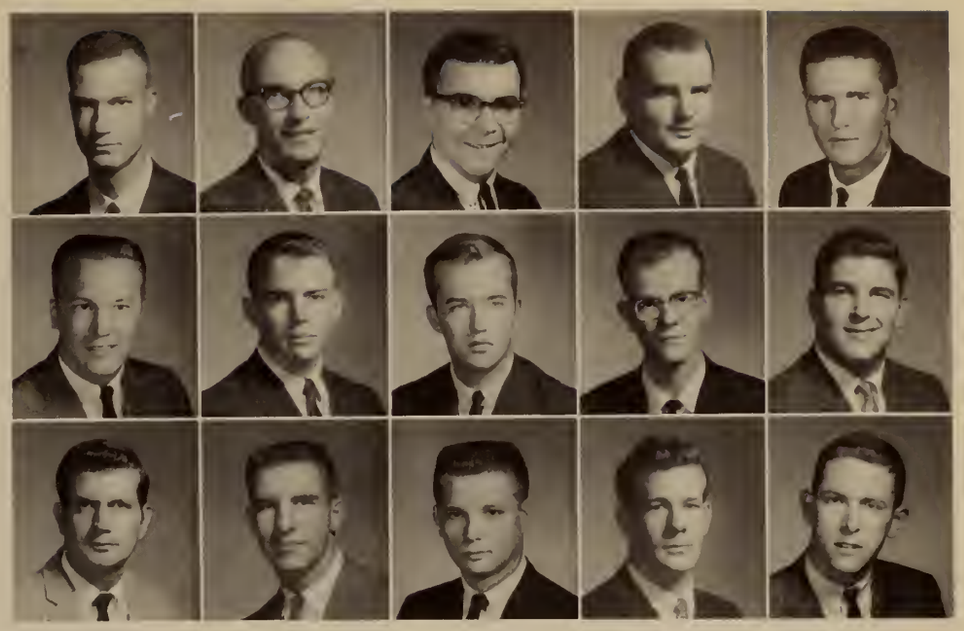

JUNIORS

RICHARD M. BROWN . . Greenville, S. C.
WESLEY L. BROWN . . . . Laurens, S. C.
FRANCIS S. BRYANT . . Lake View, S. C.
MARTIN B. BUCKLEY . . Columbia, S. C.
JAMES M. BUFFKIN . Heath Springs, S. C.

THOMAS R. BUJANSKI . Greenville, S. C.
HARVEY D. BURBAGE . . Greenville, S. C.
JAMES E. BURCH . . . . Lake City, S. C.
JOEL M. BURDETTE . . . Greenville, S. C.
WILLIAM H. BURDETTE . . . Iva, S. C.

WILLIAM R. BURNETTE . . Clemson, S. C.
VICTOR F. BURRELL . . . Whitmire, S. C.
CHARLES J. BURRIS . . . Greenville, S. C.
THADDEUS R. BUSBY . Spartanburg, S. C.
GRADY P. BUTLER . . . Abbeville, S. C.

JOHNNY M. BUTLER . . . Rock Hill, S. C.
BRAUDY E. BYRD . . . . Hartsville, S. C.
JOHN F. BYRD . . . . . Edgefield, S. C.
WILLIAM H. CALDWELL, Kings Creek, S. C.
JERRY C. CALLOWAY . Spartanburg, S. C.

JAMES H. CAMPBELL . . . Seneca, S. C.
LARRY E. CANDLER . . . Clemson, S. C.
THOMAS E. CARPENTER . Cherryville, N. C.
CARROLL D. CARSON . . Columbia, S. C.
KENNETH W. CARSON . . Kershaw, S. C.

WILLIAM D. CARSON . . Summerton, S. C.
JAMES F. CARTER . . . Greenville, S. C.
JOHN S. CASE . . . . Walterboro, S. C.
HAROLD T. CHAPMAN . W. Pelzer, S. C.
WILLIAM H. CHELF . . . Rock Hill, S. C.

A breath-taking panorama of our beautiful Clemson campus.

A well-rounded curriculum is a necessity for all students nowadays. Isn't it, Bobby?

JUNIORS

JAMES T. CHILDERS . . Great Falls, S. C.
ALLEN D. CHILDS . . . . Anderson, S. C.
GEORGE M. CHRISTOPHER, Hodges, S. C.
HERBERT F. CLARK . . . . Martinez, Ga.
JOHN M. CLARK . . Orangeburg, S. C.

LEVI N. CLINKSCALES . . Anderson, S. C.
LEWIS M. CLYBURN . . . Kershaw, S. C.
CHARLES H. COGGIN . . Columbia, S. C.
LARRY W. COLLINS . . Campobello, S. C.
JOHN C. CONE . . . . Gastonia, N. C.

JOHN D. CONNOR . . . Barnwell, S. C.
THOMAS R. COOKE . . . . Greer, S. C.
CLAUDE E. COOPER . New Braunfels, Tex.
EPHRIAM G. COPE . . . Newberry, S. C.
WILLIAM R. CORN . . . . Union, S. C.

OLIN B. COSKREY . . . Summerton, S. C.
JOHN W. COURTNEY . . Columbia, S. C.
STERLING T. CRABTREE . Charleston, S. C.
HOULE W. CRAIG . . . . . Clover, S. C.
EDWARD M. CRAWFORD, Winnsboro, S. C.

GENE W. CRENSHAW . . . . Greer, S. C.
CLYDE E. CROCKER . . . . Enoree, S. C.
JOHN N. CROMER . . . Anderson, S. C.
ROY D. CROXTON . . . . Kershaw, S. C.
BAYLIS F. CRUMPTON . . . Seneca, S. C.

OVID C. CULLER . . . Orangeburg, S. C.
JAMES R. CULP . . . . . Chester, S. C.
JAMES L. CUMBEY . . Bennettsville, S. C.
CHARLES R. CUTTINO . . . Sumter, S. C.
STEVEN P. DALAKLIS . . . Rock Hill, S. C.

WILLIAM D. DANNIEL . . Anderson, S. C.
JAMES C. DANSBY . . N. Augusta, S. C.
CHARLES E. DAVIS . . . Charlotte, N. C.
GEORGE E. DAVIS . . . . Hickory, N. C.
JAMES E. DAVIS . . . . . Chester, S. C.

JOHN W. DAVIS . . . . Hartsville, S. C.
SHELTON D. DAWSEY . . . Aynor, S. C.
ALONZO M. DEBRUHL . . . Union, S. C.
DONALD O. DILL . . . . Alexandria, Va.
JACK R. DILL . . . . . Greenville, S. C.

FORREST F. DIXON . . . . . Greer, S. C.
JOHN W. DIXON . . . . Clemson, S. C.
WILLIAM P. DONNELLY . Greenville, S. C.
JORDAN L. DORRITY . . Ridgeland, S. C.
OLIVER T. DOWLING . . . Florence, S. C.

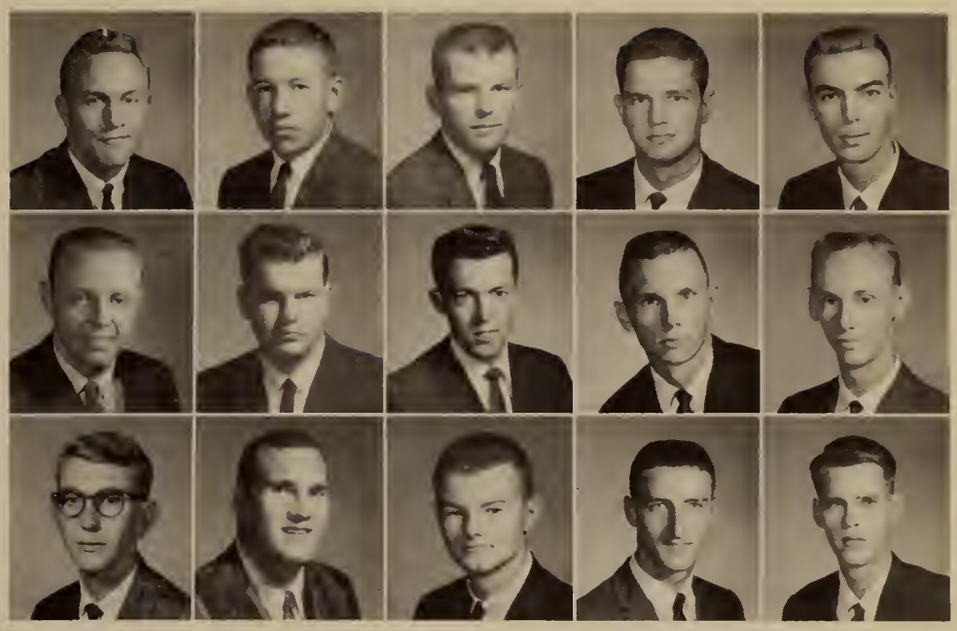

JUNIORS

WILLIAM A. DOWLING . . Marion, S. C.
RICHARD C. DOWNING, Montmorenci, S. C.
DANNY L. DUKES . . . . Norway, S. C.
HENRY R. DUNBAR . . Charleston, S. C.
RAY H. DUNKELBERG . . Clemson, S. C.

JOHN H. DUNLAP . . . Anderson, S. C.
ROBERT E. DYE . . . . Anderson, S. C.
NORMAN O. EADDY . . . Sumter, S. C.
J. NICK EAVENSON . . . Winder, Ga.
HUGH B. EDMONDS . . . Anderson, S. C.

DOUGLAS B. EDMUNDSON . Aiken, S. C.
DAVID V. EDWARDS . . . Dallas, Texas
FREDERICK M. EHNI . . Charleston, S. C.
BAYNARD D. ELLIS . . Waynesboro, Ga.
JOE E. ELLIS . . . . . Earl, N. C.

RICHARD C. ELLIS . . . . . Aiken, S. C.
ROBERT W. ELLIS . . Huntersville, N. C.
JOHN I. ELSEY . . . . Charleston, S. C.
MARTHA J. EMBLER . . . Townville, S. C.
ARTHUR S. ESTES . . . . Union, S. C.

DAVID A. ESTES . . . . Abbeville, S. C.
WILLIAM J. ESTRIDGE . . Kershaw, S. C.
JAMES G. EVERY . . . . . York, S. C.
MARK E. FEICHTER . . Waynesville, N. C.
ROY L. FERREE . . . . Clemson, S. C.

ARMANDU B. FERRER . . Havana, Cuba
WILLIAM C. FINLEY . . . Laurens, S. C.
DANIEL R. FOLLENDORE, Timmonsville, S. C.
PAUL T. FORD . . . . . Dillon, S. C.
SAMUEL W. FORD . . Warrenville, S. C.

HARRY M. FOREHAND . Greenville S. C.
MICHAEL D. FOSTER . . Asheville, N. C.
ROBERT W. FRALEY . . . Florence, S. C.
JOHN R. FRANKHOUSER . Reedsville Pa.
PATRICIA K. FRANKHOUSER Millhaven, Ga.

CARLOS W. FRICK . . . Lexington, S. C.
JONAS E. FRICK . . . . Chapin, S. C.
JOSEPH E. GABLE . . . . Belton, S. C.
PAUL K. GABLE . . . . . Belton, S. C.
JOHN S. GAMBLE . . . Greenville S. C.

LAWRENCE A. GAMBRELL, Pendleton, S. C.
JAMES H. GANDY . . . Lake City, S. C.
CLAUDE E. GARRETT . . Woodruff, S. C.
THOMAS R. GARRISON . Anderson, S. C.
JOHNNY D. GATCH . . . Beaufort, S. C.

JUNIORS

DAVID P. GEORGE . . . Laurens, S. C.
GREEN H. GIEBNER . . Greenville, S. C.
ANDREW D. GILLILAND, Kings Mtn., N. C.
COLEMAN O. GLAZE . . Charleston, S. C.
DIMITRIS G. GLEKAS . . Sparta, Greece

ROBERT E. GOINS . . . Charlotte, N. C.
GEORGE B. GOLEY . . . . Seneca, S. C.
JAMES A. GOODSON . . Darlington, S. C.
THOMAS H. GOODSON . Hartsville, S. C.
JERRY E. GORE . . Galivant's Ferry, S. C.

LESTER C. GRAHAM . . . Seneca, S. C.
CHARLES D. GRANT . . Greenville, S. C.
ZALIN B. GRANT . . . . Cheraw, S. C.
LUTHER D. GRANTHAM . . Dillon, S. C.
LEWIS J. GRASTIE . . . Greenville, S. C.

JOHN W. GRAVELY . . Walhalla, S. C.
DAN P. GRAY . . . Myrtle Beach, S. C.
ROBERT H. GRAY . . . Abingdon, Va.
R. B. GREENMAN . North Bellmore, N. Y.
TATUM W. GRESSETTE . . Columbia, S. C.

WILLIAM C. GRICE . . W. Columbia, S. C.
ROBERT W. GRIFFIN . . Florence, S. C.
SANFORD W. GRIFFIN . . Fort Mill, S. C.
GEORGE F. GRIFFITH . . Rock Hill, S. C.
WILLIAM C. GRINDLEY . . Beaufort, S. C.

JOHN D. GUMULA . . . Annapolis, Md.
JOSEPH H. GWINN . . Pendleton, S. C.
ALAN L. HABIG . . . . Summit, N. J.
PAUL J. HAGELSTON . . . Aiken, S. C.
TALMADGE R. HAGLER . Columbia, S. C.

ROBERT G. HALFACRE . . . Irmo, S. C.
JOHN R. HALL . . . . Greenville, S. C.
ROBERT L. HALL . . . . Liberty, S. C.
WILSON A. HAM . . . Charleston, S. C.
WILLIAM B. HAMBRIGHT . Decatur, Ga.

ROBERT L. HAMMOND, Honea Path, S. C.
FRANCIS J. HANKS . . Honea Path, S. C.
C. E. HARBESON . . . Charleston, S. C.
JIMMY O. HARDWICK . . Florence, S. C.
GEORGE L. HARMON . Chesterfield, S. C.

JUDSON M. HARMON . . Rock Hill, S. C.
JAMES A. HARRY . . . . Grover, N. C.
JOHN B. HATCHER . . . . Aiken, S. C.
CLIFTON T. HATTAWAY . Newberry, S. C.
WILLIAM K. HAWFIELD . Lancaster, S. C.

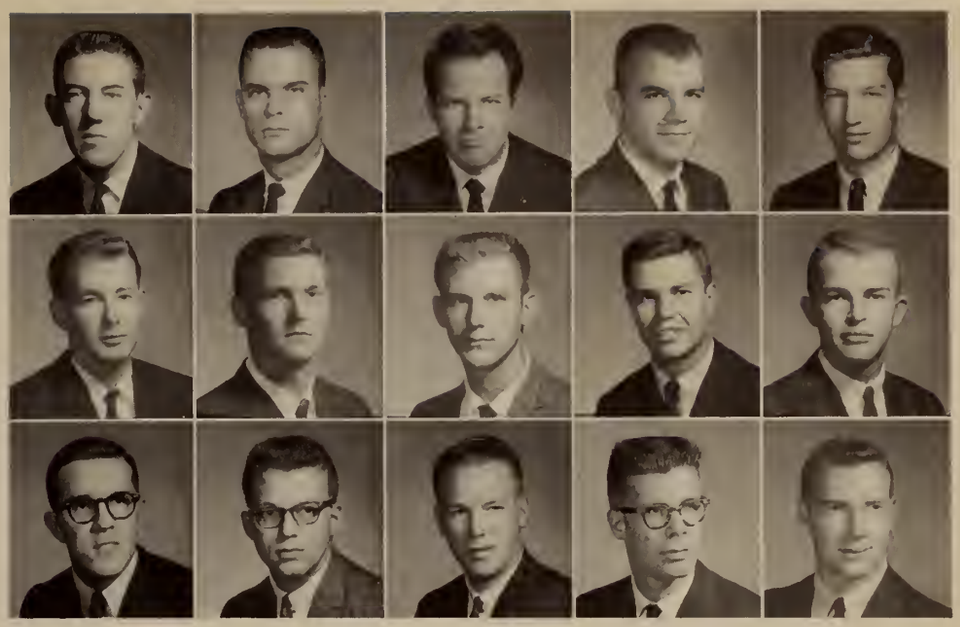

JUNIORS

HOUSTON T. HAWKINS . . Seneca, S. C.
MENDEL L. HAWKINS . . Hartsville, S. C.
B. G. HAWTHORNTHUATTE, Methuen, Mass.
EUGENE R. HAYES . . . Clemson, S. C.
GERALD G. HAYES . . Summerville, S. C.

ROBERT B. HAYES . . John's Island, S. C.
WALTER R. HEAPE . . N. Charleston, S. C.
WILLIAM E. HEMINGWAY . Clemson, S. C.
ROBERT G. HENDERSON . . Augusta, Ga.
WAYNE Z. HENDERSON . Chesnee, S. C.

LEWIS L. HENDRICKS . . Columbia, S. C.
LEON J. HENDRIX . . . . McBee, S. C.
HENRY K. HERLONG . . Manning, S. C.
REESE P. HERRON . . . . . Starr, S. C.
GARY R. HEWITT . . . Rock Hill, S. C.

ROBERT J. HEWITT . . . Florence, S. C.
DUKE W. HICKS . . . . Gaffney, S. C.
JAMES L. HIGHTOWER . Bamberg, S. C.
RICHARD P. HILL . . . Gastonia, N. C.
S. JOSEPH HILL . . . . Greenville, S. C.

ROBERT B. HINES . . . Fairforest, S. C.
JAMES C. HITE . . . . Kingsport, Tenn.
HAROLD F. HOCK . . . Charleston, S. C.
LELAND E. HODGE . . . Mullins, S. C.
ROBERT M. HOLCOMBE . Anderson, S. C.

SAMUEL P. HOLSTEIN . . Monetta, S. C.
JOHN F. HOOKER . . . Columbia, S. C.
DENNIS O. HOPF . . . Bethel Park, Pa.
WILLIAM E. HOUGH . Chesterfield, S. C.
SIDNEY L. HOUSER . . Orangeburg, S. C.

JOHN C. HOWARD . . Georgetown, S. C.
LARRY G. HOWARD . . . . Greer, S. C.
WILLIAM T. HOWELL . . . Ruffin, S. C.
ROBERT C. HUBBARD . . . Union, S. C.
JOHN O. HUFFMAN . . Clemson, S. C.

WILLIAM E. HUGGINS . Johnsonville, S. C.
JOE H. HUGHES . . . . Duncan, S. C.
RICHARD W. HUGHES . Beech Island, S. C.
ROBERT R. HUMPHRIES. Spartanburg, S. C.
ROBERT V. HUNT . . . . Camden, S. C.

GEORGE F. HUNTER . . Gallatin, Tenn.
ENOCH H. HURST . . . Greenville, S. C.
CLARENCE H. HUTCHINS, Spartanburg, S. C.
REGINALD A. INMAN . . Whitmire, S. C.
MARSHALL R. JACKSON . Savannah, Ga.

JUNIORS

ROSS D. JAMESON . . . Jackson, N. C.
CHARLES R. JETER . . . . Carlisle, S. C.
K. W. JOHNSON . . . Chesterfield, S. C.
VIRGIL A. JOHNSON . . Hartsville, S. C.
ORAN C. JOHNSTON . . Rock Hill, S. C.

WILLIAM G. JOHNSTON . Thomaston, Ga.
GEARY C. JOLLEY . . . . Chesnee, S. C.
GEORGE P. JONES . . . . Duncan, S. C.
HAL H. JONES . . . . . Easley, S. C.
JOHN J. JONES . . . . . Orlando, Fla.

L. CHAPPELL JONES . . . Beaufort, S. C.
HENRY C. JOWERS . . . Salisbury, N. C.
JO ANN JULIAN . . . . Central, S. C.
STAN H. KEATON . . . Abbeville, S. C.
ROBERT W. KELLEY . . . Six Mile, S. C.

WILLIAM H. KELLEY . Isle of Palms, S. C.
JACK S. KELLY . . . . Jacksonville, Fla.
PAUL R. KENNEDY . . . Greenville, S. C.
SIDNEY W. KENNEDY . . Eutawville, S. C.
TOMMY F. KICKLIGHTER . Charleston, S. C.

NEAL B. KIGHTLINGER . . Columbia, S. C.
TERENCE R. KINARD . . Summerville, S. C.
BRENDA L. KING . . . . Central, S. C.
MICHAEL D. KING . . . . Seneca, S. C.
RALPH F. KING . . . . Anderson, S. C.

T. WESLEY KING . . . Jacksonville, Fla.
RONALD E. KIRBY . . . . Union, S. C.
ROBERT S. KIRKLEY . . . Central, S. C.
GARNETT C. KISER . . . Alexandria, Va.
JEROME C. KLINE . . . Columbia, S. C.

DUNCAN C. LANEY . . . Cheraw, S. C.
JOHN T. LANEY . . . . Camden, S. C.
MICHAEL L. LATHAM . . Anderson, S. C.
CHARLES R. LAWRENCE . . Central, S. C.
RUSSELL H. LAWRIMORE . Mullins, S. C.

HERBERT H. LEE . . . . Barnwell, S. C.
WILLIAM D. LEE . . . . Camden, S. C.
FRANK R. LEIBROCK . . Newport, Tenn.
FRANKLIN E. LINDSAY . Anderson, S. C.
JAMES E. LINDSAY . . . Gastonia, N. C.

ROBERT S. LINDSAY . . Gastonia, N. C.
ROBERT G. LITTLE . . . Charleston, S. C.
HAROLD E. LITTLETON . Hartsville, S. C.
A. LYNN LIVINGSTON . . Columbia, S. C.
ARCHIE S. LIVINGSTON . . North, S. C.

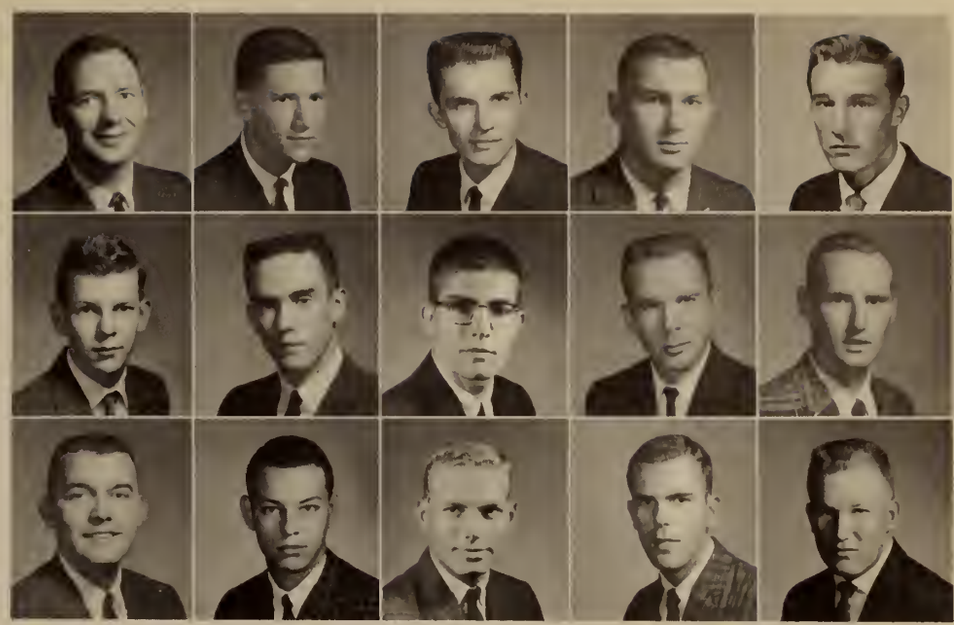

JUNIORS

LEONARD I. LOFLIN . . Salisbury, N. C.
MANNING N. LOMAX . Abbeville, S. C.
MELVIN L. LONGSHORE, Silverstreet, S. C.
R. E. LONGSHORE . . Greenwood, S. C.
KENNETH M. McALHANY, Charleston, S. C.

NORMAN P. McCARTER . Greenville, S. C.
TRUMAN M. McCARTER . Greenville, S. C.
JAMES R. McCLURE . . . Anderson, S. C.
ROBERT B. McCRARY . . Brevard, N. C.
FRANK J. McGEE . . . Anderson, S. C.

JOE H. McGEE . . . . . Union, S. C.
LARRY N. McGILL . . . Anderson, S. C.
BILL D. McGUIRT . . . Lancaster, S. C.
HECTOR McLEAN . . Bennettsville, S. C.
JOHN E. McQUEEN . . . . Dillon, S. C.

DAVID S. MALTBY . . . Greenville, S. C.
NEWTON F. MANLY . N. Augusta, S. C.
THOMAS M. MARCHANT, Greenville, S. C.
EDMOND V. MARLOWE . . Conway, S. C.
DAVID B. MARTIN . . . Anderson, S. C.

ROBERT W. MARQUARDT . Antioch, Calif.
WILLIAM O. MARTIN . . Newberry, S. C.
JOHN B. MAYBRY . . Campobello, S. C.
TOMMY H. MEARES . . . McBee, S. C.
JOHN C. MEETZE . . . . Chapin, S. C.

GERALD W. METTS . . . Belvedere, S. C.
WILLIAM T. METTS . . . Pickens, S. C.
JOHN C. MILLER . . . . . York, S. C.
WILLIAM T. MILLER . . Rock Hill, S. C.
RICHARD K. MIMS . . Timmonsville, S. C.

DONALD M. MONTVILLE . Clemson S. C.
JERRY L. MOORE . . . Anderson S. C.
WILLIAM H. MOORE . . Clemson S. C.
WILLIAM N. MOORE . . Ninety Six S. C.
EDWARD T. MORGAN . Springfield S. C.

HAROLD L. MORRIS . . . Brevard N. C.
J. STEVE MORRISON . . Hartsville, S. C.
CHARLES H. MORROW . Landrum, S. C.
G. E. MUCKENFUSS . . Summerville, S. C.
LAWRENCE B. MURDOCH, Abbeville S. C.

WILLIAM M. MURRAY . St. George, S. C.
DAVID S. MYERS . . . . Barnwell, S. C.
AMOS B. NANNEY . . . . Chester, S. C.
CHARLES J. NARVIN . . West Mifflin, Pa.
LISTON R. NESMITH . . . Augusta, Ga.

JUNIORS

FRED L. NEWMAN . . . . Cayce, S. C.
CHARLES E. NEWTON . . Clemson, S. C.
CHARLES C. NICHOLSON . Wauchula, Fla.
JAMES L. NICKLES . . . . Seneca, S. C.
THOMAS E. NICKLES . . . Hodges, S. C.

THOMAS M. O'CONNOR . Anderson, S. C.
GEORGE M. O'KELLEY, White Plains, N. Y.
DAVID B. O'NEAL . . . . Mullins, S. C.
DUNBAR OSWALD . . . Allendale, S. C.
JAMES F. OUSLEY . . . Hartsville, S. C.

JAMES T. OWENS . . . . Easley, S. C.
JERRY E. OXNER . . . Newberry, S. C.
MELVILLE G. PADGETT . . Williams, S. C.
FRANCIS C. PALMER . . Columbia, S. C.
GARY PATTERSON . . . Anderson, S. C.

JAMES H. PAYNE . . . Piedmont, S. C.
JAMES P. PEARCE . . . . Dillon, S. C.
NATHANIEL G. PEEPLES . Charleston, S. C.
PHILIP E. PERRITT . . . . Lamar, S. C.
THOMAS C. PERRY . . Greenville, S. C.

JAY O. PHILLIPS . . . Darlington, S. C.
RYAN P. PHILLIPS . . . Greenville, S. C.
WENDELL E. PHILLIPS . Alpharetta, Ga.
BROOKS T. PIERCY . Boiling Springs, N. C.
MERRITT I. PIKE . . . Spartanburg, S. C.

JOHN W. PITNER . . . . Florence, S. C.
LAURENS M. PITTS . . . Rock Hill, S. C.
EDGAR E. POLK . . . . Varnville, S. C.
WADE H. PONDER . . . Anderson, S. C.
HARRY B. POOLE . . . Newberry, S. C.

J. FRANCIS POOLE . . . Florence, S. C.
WILLIAM M. POOLE . W. Columbia, S. C.
JAMES A. POSTON . . . Pamplico, S. C.
CHARLES V. PRIVETTE . . Bishopville, S. C.
CORTEZ A. PROCTOR, Winston-Salem, N. C.

JOSEPH E. PROTHO . . . . Aiken, S. C.
JAMES D. PUCKETT . . . . Seneca, S. C.
LARRY D. RABON . . . . Aynor, S. C.
CARLTON R. RAINES . . Blackstock, S. C.
DANILO O. RAMIREZ, Maracay, Venezuela

BOYD H. RAMSEY . . Spartanburg, S. C.
SAMUEL L. RAMSEY . . Greenville, S. C.
LENZY S. RANDALL . . . Johnston, S. C.
HEBER E. RAST . . . Orangeburg, S. C.
HAROLD M. RENWICK . Winnsboro, S. C.

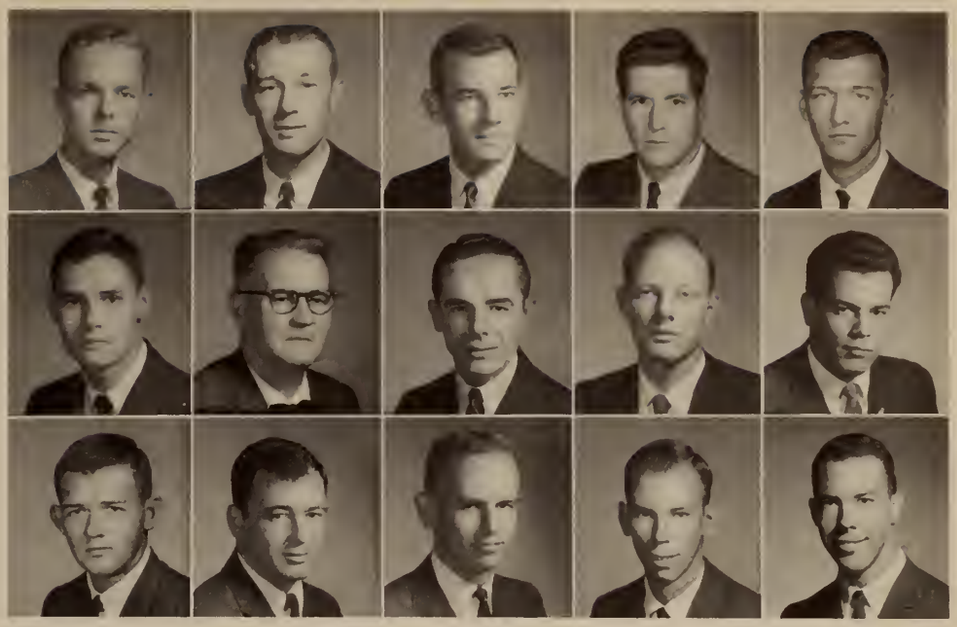

JUNIORS

KENNETH E. RHODES . . Clemson, S. C.
RICHARD R. RICE . . . Anderson, S. C.
THOMAS M. RICE . . . . Bowman, Ga.
ARTHUR G. RICHARDS . N. Augusta, S. C.
CHARLES E. RICKER . . Anderson, S. C.

NELSON W. RISH . . . . Pelion, S. C.
JAMES H. ROBERSON . Greenville, S. C.
CURTIS L. ROBERTS . . . Lancaster, S. C.
JOHN T. ROBERTS . . . Rock Hill, S. C.
RAYMOND E. ROBERTSON . Laurens, S. C.

T. M. ROBERTSON . . Spartanburg, S. C.
WALTER E. ROBERTSON . Anderson, S. C.
JAMES T. ROBINSON . . . Easley, S. C.
OTHO H. ROCK . . . . Rock Hill, S. C.
LEMONT ROGERS . . Hemingway, S. C.

ROBERT B. ROL . . Travelers Rest, S. C.
PHILIP W. ROWLAND . Mocksville, N. C.
JAMES M. RUCKDASHEL . Iron River, Wis.
GEORGE F. RUELLING . . Savannah, Ga.
CLARK G. RUNNION . . Greenville, S. C.

FLOYD R. RUSHTON . Greenwood, S. C.
JAMES D. RUSHTON . Greenwood, S. C.
RICHARD W. RUTLAND . . Fairfax, S. C.
LANNY J. RYAN . . . . Spencer, N. C.
WILLIAM W. SAITTA . St. Petersburg, Fla.

H. BRIGGS SALLEY . . . . Salley, S. C.
ROBERT R. SARRATT . . . Gaffney, S. C.
JOHN F. SCARLETT . . Burlington, Ontario
JOHN H. SCHACHTE . . Charleston, S. C.
GARETH D. SCOTT . . . Pendleton, S. C.

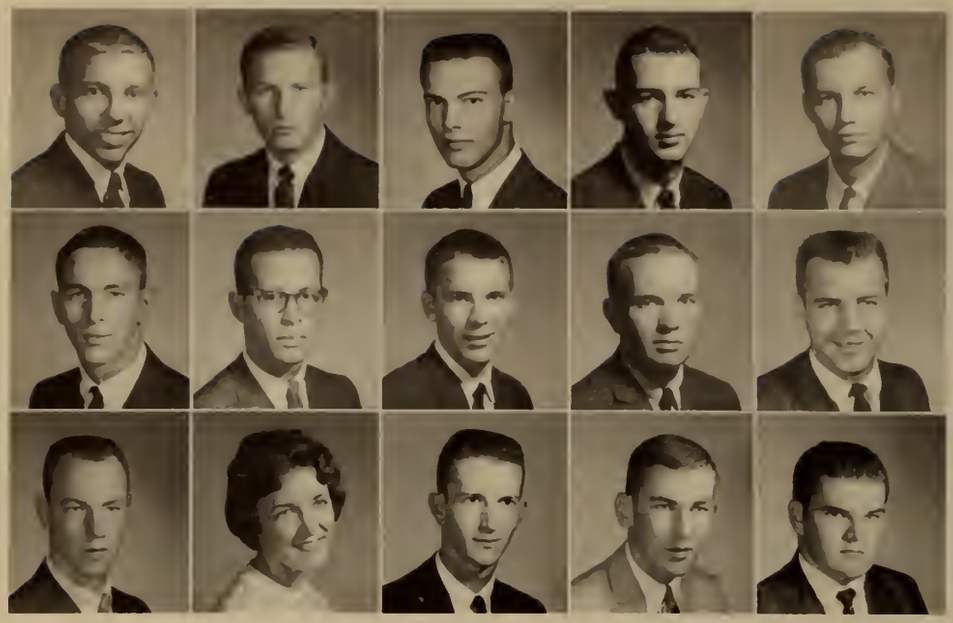

JOHN L. SEABROOK . Mt. Pleasant, S. C.
ROSS J. SEARS . . . . . Olar S. C.
JACK A. SEAWRIGHT . Ware Shoals, S. C.
LARRY K. SEITZ . . . Morrisonville Ill.
WADE H. SELLARS . . W. Columbia, S. C.

HAROLD E. SELLS . . Myrtle Beach, S. C.
MICHAEL A. SHANLEY . . Bethesda, Md.
JAMES D. SHARP . . . Rock Hill, S. C.
BARTOW S. SHAW . . . Sumter, S. C.
ROBERT W. SHEALY . . Batesburg, S. C.

THURMAN R. SHERBERT . Woodruff, S. C.
FAY A. SHERMAN . . . Clemson, S. C.
B. R. SHILLINGLAW . . . Rock Hill, S. C.
WILLIAM R. SHIVES . . Greenville, S. C.
ABRAM M. SHULER . . Holly Hill, S. C.

JUNIORS

JOHN G. SHULER . . . . Elloree, S. C.
WINGATE W. SIKES . . . Arlington, Va.
DOHN A. SIMS . . . . Pensacola, Fla.
JOHN L. SINGLEY . . . . Gilbert, S. C.
ROBERT E. SKELTON . . Greenville, S. C.

GENE G. SLICE . . . . . Chapin, S. C.
BEN M. SMITH . . . Fountain Inn, S. C.
CAROL F. SMITH . . . . Fort Mill, S. C.
FRANCIS H. SMITH . . Ballentine, S. C.
GERALD G. SMITH . . . Greenville, S. C.

KEITH W. SMITH . . Fountain Inn, S. C.
WILLARD L. SMOAK . Yonges Island, S. C.
LANE L. SOLESBEE . . . . Greer, S. C.
PETER E. SPANGLER . . . Wyncote, Pa.
MAXWELL K. SPEAR . . Charlotte, N. C.

EDWIN B. SPETH . . . . Augusta, Ga.
STEVE N. SPRATT . . . Greenville, S. C.
CHARLES C. STAMEY . . . Canton, N. C.
THOMAS G. STANLEY . . Hampton, S. C.
ALBERT E. STEPHENS . . . Laurens, S. C.

WILLIAM S. STEPHENSON, Rock Hill, S. C.
ROSCOE H. STINETORF . . Macon, Ga.
DIANA D. STOUDEMIRE . Holly Hill, S. C.
HARRY L. STOUDEMIRE . Holly Hill, S. C.
WILLIAM H. STOVER . St. Petersburg, Fla.

GEORGE M. STREET . . . Savannah, Ga.
DAVID A. STRICKLAND . . Smoaks, S. C.
ROY E. STRICKLAND . . Birmingham, Ala.
THOMAS K. STROM . . Greenville, S. C.
ROBERT E. STUKES . Davis Station, N. C.

CARL T. SULLIVAN . . . Greenville, S. C.
ROBERT M. SUTTON . . Greenville, S. C.
JAMES W. SWAIN . . . . Tryon, N. C.
JOSEPH D. SWANN . . . . Clio, S. C.
JAMES E. SWANSON . . . Rome, Ga.

WILLIAM I. SYKES . . . Gainesville, Ga.
DAVID P. TARBOX . . . Clemson, S. C.
BRUCE J. TAYLOR . . . Greenville, S. C.
CHARLES H. TAYLOR . . . Lodge, S. C.
ROBERT W. TAYLOR . . . Florence, S. C.

WILLIAM J. TAYLOR . . Rock Hill, S. C.
JOHNNY W. TEDDER . . . Lamar, S. C.
JEFF S. TENNANT . . N. Augusta, S. C.
JOHN D. TERRY . . . . Anderson, S. C.
JOHN S. THARPE . . . Statesville, N. C.

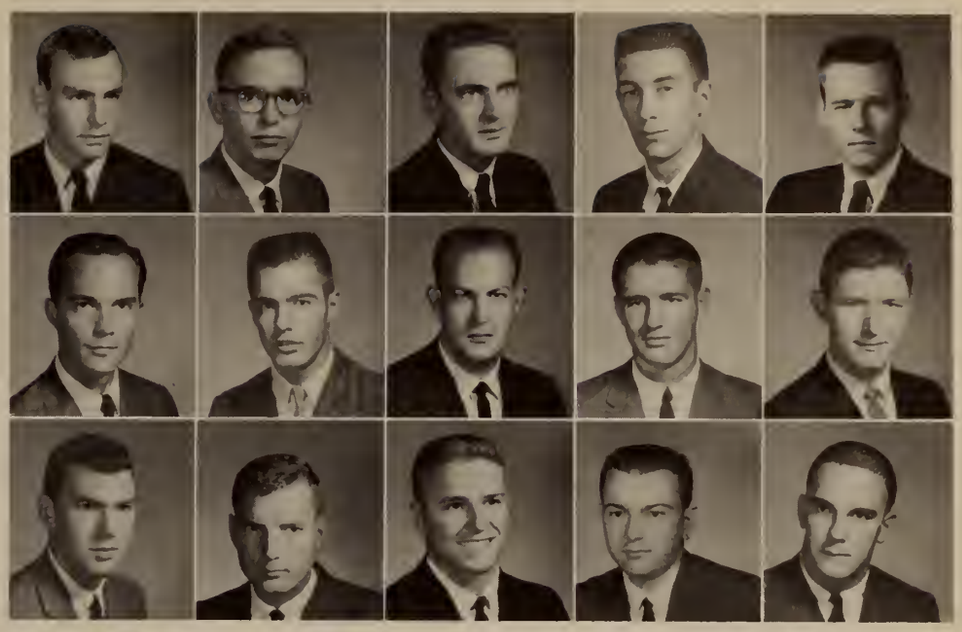

JUNIORS

DAVID F. THOMAS . Moncks Corner, S. C.
FRED W. THOMASON . . Wellford, S. C.
HAROLD E. THOMPSON . Greenville, S. C.
HAZE E. THOMPSON . . Rock Hill, S. C.
KENNERLY S. THORNBURG, Gastonia, N. C.

JOHN P. THORNTON . . Hartwell, Ga.
DOLORES M. TILLEY . . . Dunedin, Fla.
LARRY C. TIMBES . . . . Conway, S. C.
W. P. TIMMERMAN . . . Hartsville, S. C.
JAMES C. TINDALL . . Spartanburg, S. C.

ALFRED D. TOLSON . Timmonsville, S. C.
RONALD W. TOUCHSTONE, Anderson, S. C.
MICHAEL S. TOWERY . . . Sumter, S. C.
E. H. TOWNSEND . . . Charleston, S. C.
ROBERT B. TROGDON . Spartanburg, S. C.

WILLIAM D. TUMLIN . . . Rome, Ga.
HAROLD D. TURNER . . . Inman, S. C.
GERALD R. ULMER . . . Cameron, S. C.
MONTY V. VARNER . . Greenville, S. C.
THOMAS H. VAUGHAN . Clemson, S. C.

V. A. VELAZQUEZ . Ciudad Trujillo, D. R.
HERBERT A. VENNING . Summerton, S. C.
LARRY E. VEREEN . . Ocean Drive, S. C.
DAMON I. VINCENT . . . Rockport, Ind.
JOHN C. WALKER . . . Whitmire, S. C.

FRED L. WALLACE . . Bala-Cynwyd, Pa.
JOE K. WALTERS . . . Pendleton, S. C.
JAMES L. WARD . . . Kingstree, S. C.
RALPH H. WARD . . Georgetown, S. C.
CORNELIUS P. WARREN . Greenville, S. C.

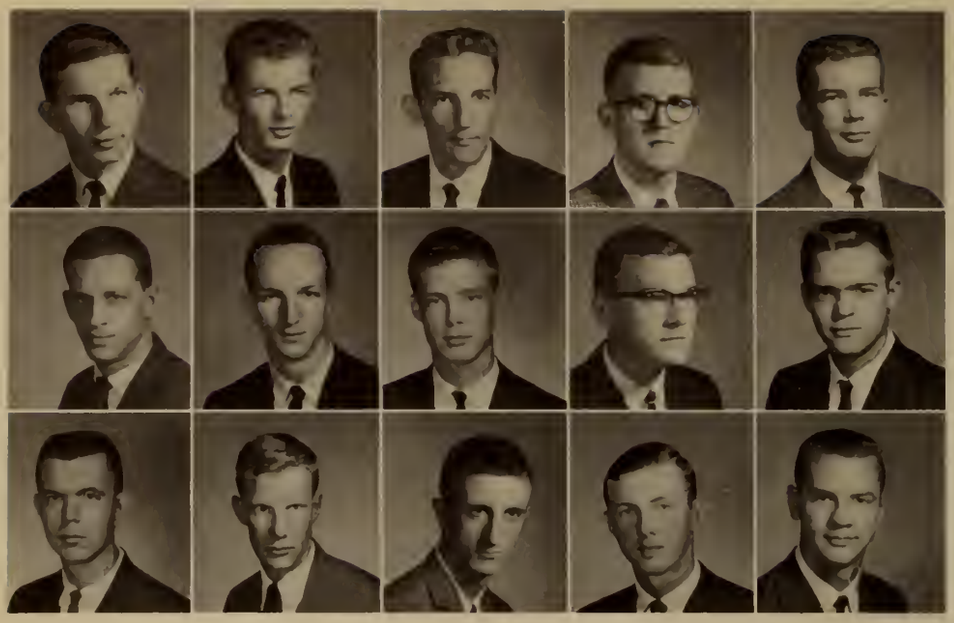

JAMES K. WASHINGTON . Clemson, S. C.
ALBERT C. WATSON . Orangeburg S. C.
BILLY R. WATSON . . . Clemson S. C.
PETER D. WEATHERS . . St. George, S. C.
JAMES A. WEBB . . . . Charlotte, N. C.

WILLIAM H. WEBB . . . Morrisville, Pa.
J. BURTON WEBSTER . . Greenville, S. C.
FREDERICK P. WEICHEL . . Atlanta, Ga.
WILLIAM N. WELBORN . Anderson, S. C.
ALLEN L. WEST . . . Travelers Rest, S. C.

ROBERT D. WEST . . . Gramling, S. C.
THOMAS A. WESTON . Mt. Pleasant, S. C.
BENJAMIN F. WHALEY . Columbia, S. C.
JULIAN C. WHEELER . . . Saluda, S. C.
ROBERT C. WHISONANT . Gaffney, S. C.

JUNIORS

BRUCE M. WHITE . . . Greenville, S. C.
LARRY B. WHITE . . . . Saluda, S. C.
WILLIAM H. WHITE . . Wilkinsburg, Pa.
CHARLES D. WHITENER . Brevard, N. C.
ROBERT S. WHITENER . . . Union, S. C.

FRED M. WHITTEMORE . . Conyers, Ga.
JEAN B. WIGGINS . . Spartanburg, S. C.
LOUIS E. WIGGINS . . . Florence, S. C.
WESTON C. WILHELM . Hampton, S. C.
TERRY L. WILLIAMS . . . Camden, S. C.

DAVID I. WILSON . . Hemingway, S. C.
RUSSELL S. WOLFE . . Orangeburg, S. C.
JOHN P. WRENN . . . . Chester, S. C.
ROBERT G. WRENN . . . Clinton, S. C.
LARRY E. WRIGHT . . N. Charleston, S. C.

LARRY L. WRIGHT . . . Gastonia, N. C.
JAMES A. WYATT . . . . Easley, S. C.
CHARLES F. WYSONG . . Atlanta, Ga.
JESSE H. YARBOROUGH . . Miami, Fla.
MARION L. YOUNG . . Georgetown, S. C.

WILLIAM L. YOUNG . Yonges Island, S. C.
STEVE R. YOUNGINER . . Jackson, Miss.
BOB F. YOUNT . . . . Sanford, Texas
BEATY S. ZEIGLER . . . Denmark, S. C.
STAN M. ZURINO . . . . Augusta, Me.

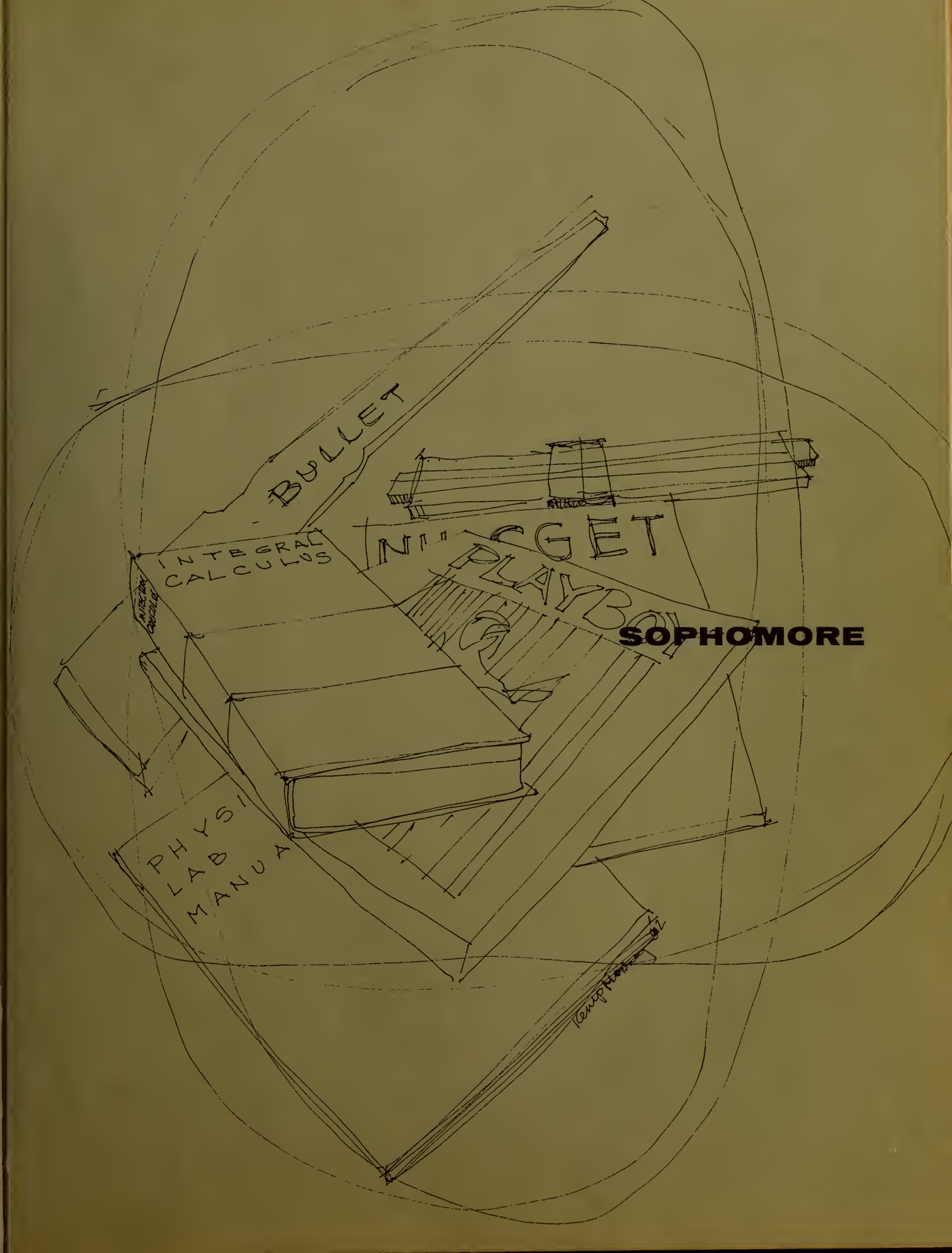

SOPHOMORE

The Sophomore year at Clemson might well be called a year of wishful anticipation. As a Sophomore, the "wise fool" gains a feeling of greater importance. He looks forward to new experiences and more work. However, the Sophomore also delights in seeing the bald-headed "Rats" hopelessly lost in the maze of classrooms and buildings, for he can remember when he was once a "hapless Rat" in the same predicament. The Sophomore takes great pride in being able to tell a "Rat" all he knows about everything here at Clemson.

The Sophomore year is one of hard work and concentration. Playing, partying, and relaxing, as well as hard work and study, are all a part of the new year. The Sophomore can look to the future and sigh, or look to the past and laugh, but he stops, takes a second breath, and plunges into the new year with a little more knowledge of what lies ahead.

When the weekend finally rolls around, neither rain, sleet, nor snow hampers the Clemson Man.

The "Barracks Barber Shop" becomes the most frequented place on campus as another drill day approaches.

Down, down, down to the lower lobby of the Chemistry Building.

The midnight oil burns later and later as exams come closer and closer.

JACK P. AARON . . . Forest Park, Ga.
EDWARD D. ABBOTT . . Maryville, Tenn.
ROBERT P. ABBOTT . . . . Sumter, S. C.
WILLIAM D. ACKER . . Anderson S. C.
JAMES L. ACKERMAN . St. George S. C.

STEPHEN D. ACKERMAN St. George S. C.
DOUGLAS E. ADAMS . Jacksonville, Fla.
DUDLEY M. ADAMS . . . Camden, S. C.
LAYTON H. ADAMS . . Bamberg S. C.
PORTER H. ADAMS . . Columbia, S. C.

WILLIAM M. AIKEN . . Statesville, N. C.
WILLIAM E. ALEXANDER . Seneca, S. C.
JAMES ALLAN . . . Summerville, S. C.
DANIEL A. ALLEN . . . Greenville, S. C.
JOHNNY R. ALLRED . . . Sanford, Fla.

EDDIE R. ANDERSON . . . Dillon S. C.
HAROLD D. ANDERSON . Conway, S. C.
WILLIAM L. ANDERSON . . Arden, N. C.
JOHN E. ANTHONY . . . Gaffney, S. C.
CHARLES E. ARNOLD . . Charleston, S. C.

ROY A. ARNOLD . . . Greenville, S. C.
RUSS P. ARNOLD . . . . Roanoke, Va.
SAMUEL S. ASHLEY . . . Belton, S. C.
JOHN S. AYERS . . . . Elberton, Ga.
RAYMOND A. AYERS . Orangeburg, S. C.

WILLIAM C. AYRES . . . . Nichols, S. C.
WAYNE S. BABB . . . Travelers Rest, S. C.
DOUGLAS M. BAER . . . Burton, S. C.
EUGENE H. BAKER . . . Society Hill, S. C.
HUBERT C. BAKER . . Timmonsville, S. C.

SOPHOMORES

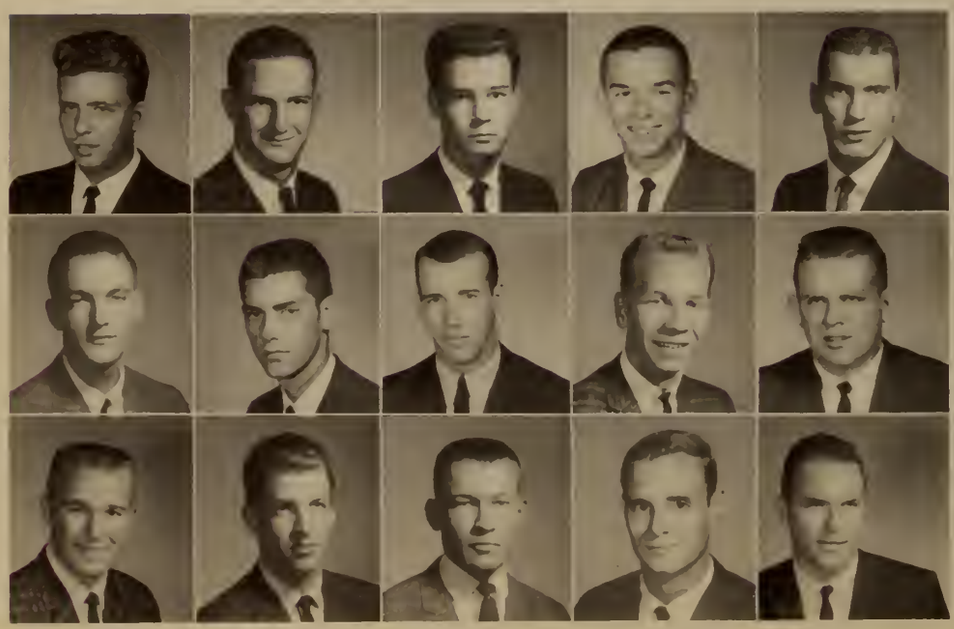

JOHN L. BAKER . . . . Piedmont, S. C.
ROBERT J. BAKER . . . Charleston, S. C.
WILLIAM E. BAKER . . . Whitmire, S. C.
GUY E. BALLARD . . N. Augusta, S. C.
JOSEPH A. BALLES . Lincoln Heights, Pa.

JAMES R. BALLINGTON . Lexington, S. C.
JAMES G. BANNON . . Greenville, S. C.
JOSEPH W. BARNETT . . . Clover, S. C.
TERRY J. BARR . . . . Aliquippa, Pa.
WILLIAM L. BARR . . . Greenville, S. C.

WAYDE R. BARRETT . . Westminster, S. C.
WILLIAM E. BARRINEAU . . Cades, S. C.
C. DOUGLAS BARTON . Greenville, S. C.
ROBERT A. BATES . . . Williston, S. C.
SPENCER B. BATES . Deerfield Beach, Fla.

WILLIAM E. BATSON . . . Taylors, S. C.
LEE P. BEARSCH . . . Binghamton, N. Y.
ROBERT R. BEATTY . . . Charlotte, N. C.
CLARENCE B. BEAUDROT, Greenwood, S. C.
RICHARD L. BEAZLEY . . Pittsburgh, Pa.

D. W. BEDENBAUGH . Orangeburg, S. C.
ROBERT C. BELL . . . . Avondale, Ga.
JIMMY P. BENNETT . . Spartanburg, S. C.
ROBERT F. BERGER . . Eutawville, S. C.
LEONARD H. BERRY . . . Thomson, Ga.

CLETUS M. BESS . . . . Pageland, S. C.
ALPHEUS V. BETHEA . . . Latta, S. C.
WILLIAM R. BETHUNE . Columbia, S. C.
RHETT S. BICKLEY . . W. Columbia, S. C.
WILLIAM R. BISHOP . . . Inman, S. C.

THOMAS H. BLACK . . . Lexington, Va.
JULIAN C. BLACKMON . Hartsville, S. C.
JERRY W. BLACKWOOD . Gaffney, S. C.
WILLIAM D. BLAIR . . . Sharon, S. C.
TERRY A. BLAKELY . . . Piedmont, S. C.

HARRY E. BLAKENEY . . Kershaw, S. C.
PHILIP F. BLANCH . . . Belleville, N. J.
ALAN E. BLANCHARD . . Florence, S. C.
ELLEN M. BLANCHARD . . Cheraw, S. C.
LOUIE W. BLANTON . . . Gaffney, S. C.

WILLIAM D. BLANTON . . Florence, S. C.
DONALD M. BOGGS . . Clemson, S. C.
AUGUSTUS H. BOLEN . . Easley, S. C.
FRANK A. BOLT . . . . Laurens, S. C.
GREGORY F. BOLTON . Greenville, S. C.

SOPHOMORES

The "thumbing line" has been a part of every Clemson Man's life.

What will it be . . . a "sugar report," a check from home, or a "Dear John"?

TED O. BONDS . . . . Bamberg, S. C.
WILLIAM B. BOOKLART . . Elloree, S. C.
ROBERT K. BOROUGHS . . Dillon, S. C.
JOSEPH M. BOSTICK . . . . Estill, S. C.
GLENN E. BOUKNIGHT . Rock Hill, S. C.

JOSEPH C. BOWERS . . . Pickens, S. C.
ROBERT A. BOWERS . . Greenville, S. C.
WILLIAM T. BOYCE . . . . Laurel, Del.
JAMES D. BOYD . . . Spartanburg, S. C.
FREDERIC B. BRABHAM . Bamberg, S. C.

JAMES H. BRADLEY . . Charleston, S. C.
RODGER W. BRALEY . San Francisco, Calif.
CHOLTON R. BRASINGTON, Lake City, S. C.
ROBERT L. BREEDEN . Bennettsville, S. C.
JAMES E. BRENNAN . . McKeesport, Pa.

JOHNNY L. BREWER . . Lake View, S. C.
TOMMY L. BRIDGES . . Greenville, S. C.
LLOYD M. BRIGMAN . . Newberry, S. C.
TREVIA A. BROOKS . . Anderson, S. C.
ALTON L. BROWN . . Spartanburg, S. C.

CHARLES A. BROWN . . Anderson, S. C.
DALE W. BROWN . . . Clemson, S. C.
DONALD A. BROWN . . Charleston, S. C.
JOSEPH E. BROWN . . . Kingstree, S. C.
LEON G. BROWN . . . Kingstree, S. C.

MICHAEL S. BROWN . . . Inman, S. C.
MICHAEL W. BROWN . N. Charleston, S. C.
REALIS W. BROWN . . . Chester, S. C.
RICHARD L. BROWN . Greenwood, S. C.
ROBERT O. BROWN . . Richburg, S. C.

SOPHOMORES

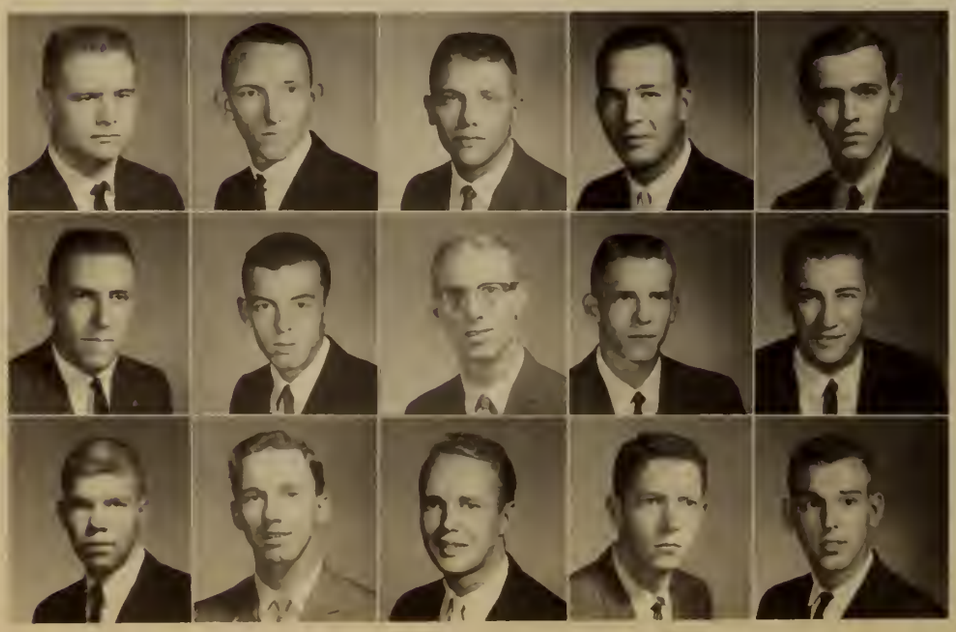

THOMAS C. BROWN . . Laurens, S. C.
WILLIAM H. BROWN . . . Aynor, S. C.
WILLIAM P. BROWN . . . Laurens, S. C.
JOE W. BROWNING . . Williamston, S. C.
JOHN T. BROWNLEE . Orangeburg, S. C.

RICHARD H. BRUNER . . Clemson, S. C.
OLIVER W. BRUORTON . Kingstree, S. C.
CHARLES B. BRYAN . . Johns Island, S. C.
JOHN R. BRYAN . . . Columbia, S. C.
ROBERT L. BRYAN . . . . Luray, S. C.

OLIVER H. BRYANT . . Mt. Sterling, Ky.
EMMITT F. BUFKIN . . Port Royal, S. C.
ORVILLE C. BUMPAS . . Clark Hill, S. C.
WILLIAM H. BURDETTE . . Seneca, S. C.
ARTHUR L. BURGESS . . Gaffney, S. C.

DOUGLAS H. BURGESS . Cleveland, S. C.
BYRON V. BURKETT . . . Seneca, S. C.
WILLIAM N. BURLEY . . Walhalla, S. C.
GARY LEE BURNISKY . . Bridgeville, Pa.
CLAUDE A. BURRISS . . Abbeville, S. C.

JERRY D. BURTON . . Calhoun Falls, S. C.
WILLIAM B. BUSCH . . Columbia, S. C.
ED H. BYERS . . . . . Belmont, S. C.
FREDERICK C. BYRD . Ridge Spring, S. C.
PHILIP H. BYRD . . . . Hartsville, S. C.

JOHN C. CABAN . . Spartanburg, S. C.
ROBERT H. CALDWELL . Kings Creek, S. C.
WILLIAM L. CALKINS . . Winnsboro, S. C.
ALGIE R. CAMPBELL . . Spartanburg, S. C.
FERNANDO CAMPOAMOR . Caquas, P. R.

ANTHONY F. CAMPS-CAMPINS—
Port-of-Spain, Trinidad (W. I.)
WALTER K. CANNADY . Charleston, S. C.
WILLIAM A. CANNON . Hartsville, S. C.
MICHAEL L. CARLAY . Greenwood, S. C.
GEORGE W. CARPENTER . Gastonia, N. C.

CHARLES R. CARTER . . Charleston, S. C.
JIMMY M. CARTER . . . . Ruffin, S. C.
STEVE A. CARTER . . . Belvedere, S. C.
WILLIAM R. CARTER . . . Salley, S. C.
RICHARD H. CASHMAN, Chevy Chase, Md.

WILLIAM M. CASWELL . . Atlanta, Ga.
HENRY D. CAUGHMAN, Ware Shoals, S. C.
SAMUEL D. CAUGHMAN . Leesville, S. C.
RALPH C. CAUSEY . . . Furman, S. C.
JOSEPH A. CELLUCCI . . Norwich, Conn.

SOPHOMORES

JOE G. CELY . . . . . Easley, S. C.
DOYLE A. CHAMBERS, Pisgah Forest, N. C.
BRADLEY M. CHAPIN . . . Baltu, Md.
CHARLES W. CHILDERS . Greenville, S. C.
WILLIAM H. CHILDRESS . . Salem, S. C.

GORDON D. CHIPUKITES . Sandusky, Ohio
DOUGLAS C. CLAMP . . . Salley, S. C.
PENNELL M. CLAMP . . . Salley, S. C.
WILLIAM D. CLARKE . . Florence, S. C.
KENNETH E. CLARY . . . Gaffney, S. C.

FRED T. CLEAVES . . . Greensboro, N. C.
WILLIAM P. CLEMENT . Burlington, N. C.
FULTON V. CLINKSCALES, Greenville, S. C.
CHARLIE E. CLOANINGER, Columbia, S. C.
DOUGLAS R. COBB . . Anderson, S. C.

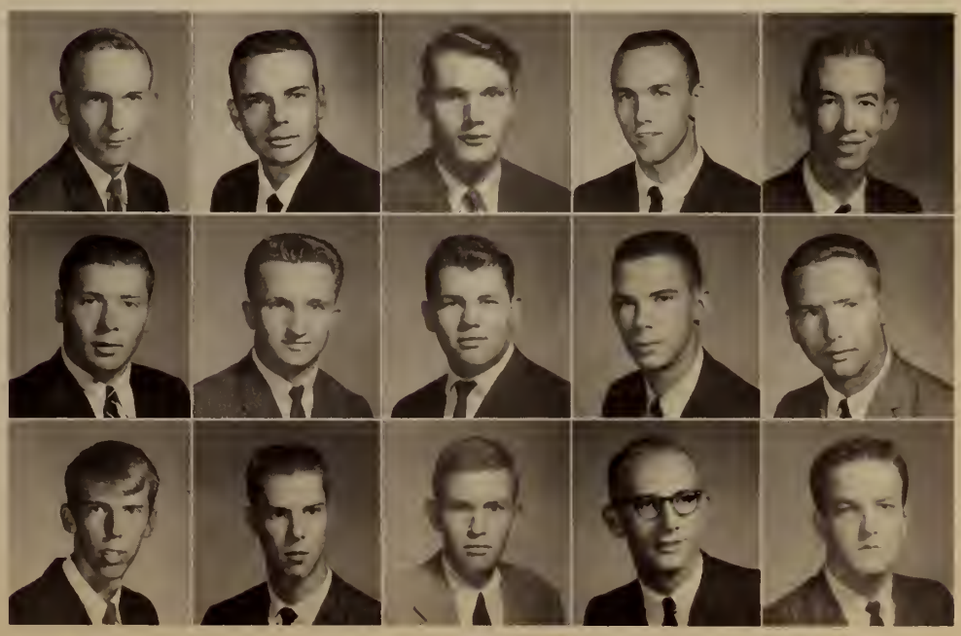

THOS. T. COBIANCH New Shrewsburg N. J.
JAMES L. COGGINS . . Woodruff S. C.
HASELL L. COLEMAN . Mt. Pleasant, S. C.
JOHN B. COLEMAN . . Waterloo, S. C.
EDWARD L. COLLINS . . Greenville, S. C.

JACKIE L. COLLINS . . Blacksburg S. C.
JOHN D. COMMANDER . . Atlanta, Ga.
JAMES A. COMPTON . . Lexington, S. C.
WALLIS D. CONE . . . . Sumter, S. C.
GAFFORD T. COOPER . . Camden, S. C.

RICHARD E. COOPER . . Clemson, S. C.
WALTON M. COOPER . N. Augusta, S. C.
GLENN D. CORLEY . . . Clemson, S. C.
IVAN E. CORLEY . . . Simpsonville, S. C.
JACK H. CORNELIUS . . Homestead, Fla.

JULIAN M. COSTA . . Charleston, S. C.
JOHN D. COTTINGHAM . Lynchburg, S. C.
CARY R. COUNTS . . . . Mullins, S. C.
THOMAS H. COWARD . . Aiken, S. C.
ROBERT W. COWSERT . . Columbia, S. C.

ALVA R. COX . . . . . Marion, S. C.
BARRY A. COX . . Three Rivers, Quebec
CALHOUN W. COX . . . Seneca, S. C.
NORMAN O. COX . . . . Loris, S. C.
WALTER T. COX . . . . Clemson, S. C.

JOHN W. COYLE . . . Riverside, N. J.
FRED C. CRAFT . . . . Winnsboro, S. C.
ALEXANDER B. CREDLE, Poughkeepsie, N. Y.
LARRY A. CREEKMORE . Newberry, S. C.
RAY W. CRENSHAW . . Lancaster, S. C.

SOPHOMORES

Our extended Christmas vacation was enjoyed by everyone.

Some of our "future engineers" make their weekly trek to an afternoon drawing lab.

HARRY E. CRISP . . . Fredericksburg, Va.
JAMES D. CROCKER . . . Pacolet, S. C.
RAYMOND E. CROCKER, Spartanburg, S. C.
JAMES S. CROSS . . . . Conway, S. C.
ALFRED B. CROUCH . . . Ward, S. C.

WESLEY B. CRUM . . Orangeburg, S. C.
DOUGLAS O. CULLEN . Kensington, Md.
JAMES S. CUNNINGHAM, Greenville, S. C.
THOMAS O. CURLEE . . Greenville, S. C.
ROBERT E. DADIN . . . Charleston, S. C.

CHARLES E. DALTON . . . Pickens, S. C.
LARRY E. DALTON . . . . Salem, S. C.
MARSHALL L. DANTZLER . . Vance, S. C.
JEFFERSON T. DARRACOTT, Johnston, S. C.
CHARLES P. DATES . . . . Easley, S. C.

PETER S. DAVENPORT . . Statford, Conn.
WILLIAM T. DAVIDSON . Avondale, N. C.
JERALD M. DAVIS . . . . Pickens, S. C.
MALCOLM E. DAVIS . . . Norway, S. C.
MICHAEL F. DAWES . . Greenville, S. C.

ELLISON C. DAY . . . N. Augusta, S. C.
THOMAS M. DeYOUNG . . Clinton, S. C.
DOUGLAS E. DEAL . . . Walhalla, S. C.
CHARLES A. DEHART . . Anderson, S. C.
LUCIUS S. DELK . . . Greenville, S. C.

BUDDY D. DEMPSEY . . . Varnville, S. C.
DON P. DEMPSEY . . . . Taylors, S. C.
WILLIAM J. DEMPSEY . . Taylors, S. C.
JEFFREY D. DENIT . . . Hyattsville, Md.
NATHAN J. DERRICK . . Columbia, S. C.

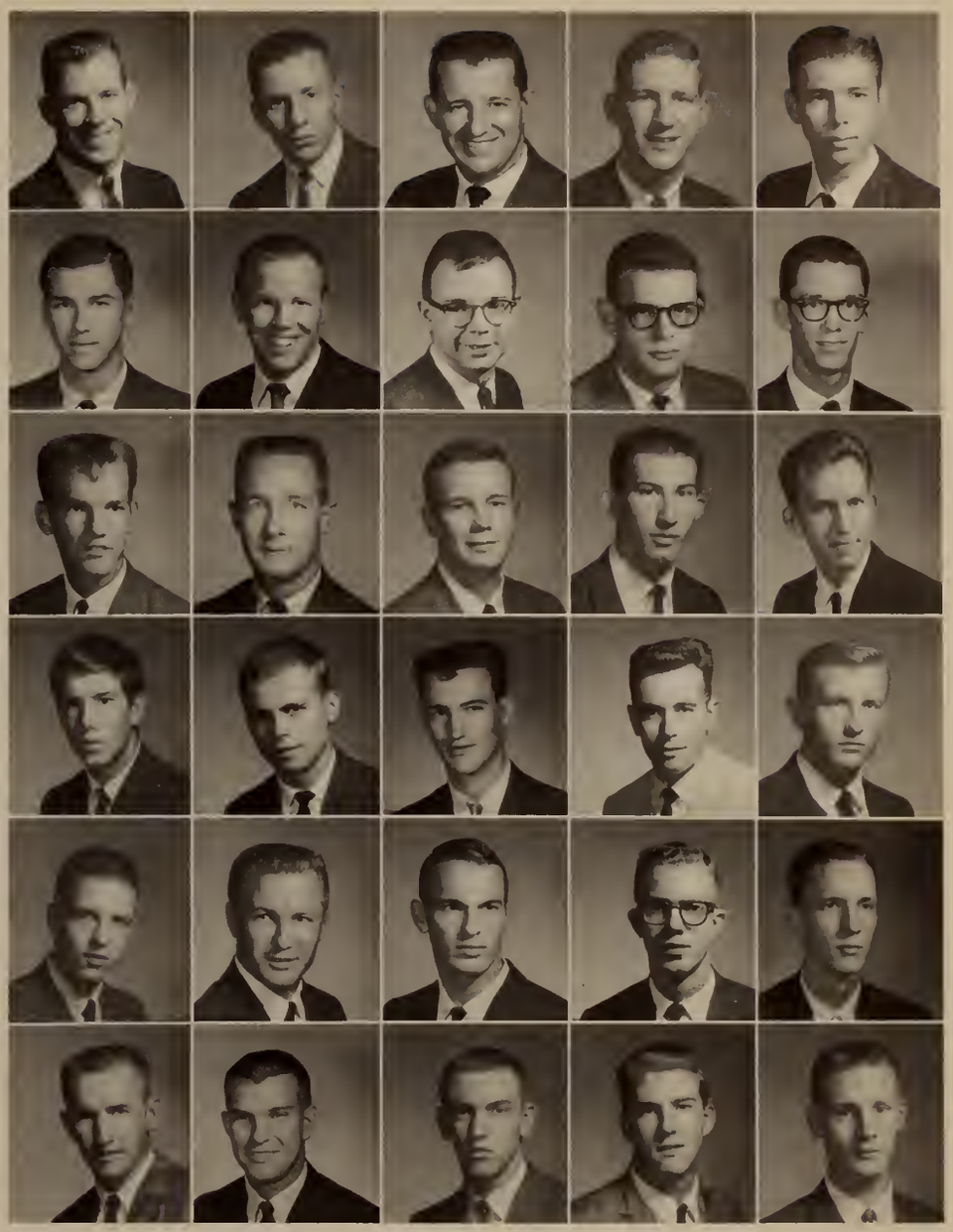

SOPHOMORES

JOHN R. DES JARDINS . Columbia, S. C.
WALTER A. DICKENS . . . Easley, S. C.
BRENDA F. DICKERSON . . Hartwell, Ga.
JAMES K. DICKINSON . Buena Vista, Va.
THOMAS G. DICKSON . . . York, S. C.

C. O. DIXON . . . . . Mullins, S. C.
FREDERICK D. DIXON . . Raleigh, N. C.
FRED G. DOBBINS . . . Townville, S. C.
ROBERT C. DOBBINS . . Cliffside, N. C.
RICHARD S. DOBBS . . . . Miami, Fla.

JAMES N. DOBEY . . Spartanburg, S. C.
DALE A. DOMBROWSKY . Balboa, C. Z.
GEORGE E. DORMAN . . Fairforest, S. C.
ROBERT L. DOSHER . . Charleston, S. C.
WALTER A. DOTHEROW . . Inman, S. C.

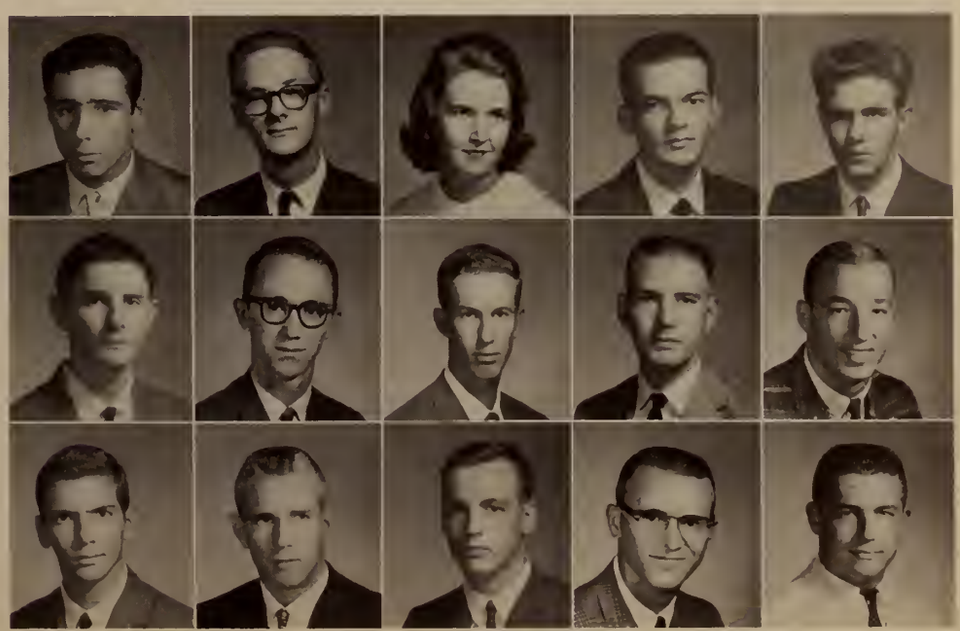

WALTER P. DOYLE . . . . Aynor, S. C.
STEPHEN N. DuBAY . . . Lancaster, S. C.
GERALD M. DUCKWORTH . Pelzer, S. C.
LAWRENCE M. DUKES . Branchville, S. C.
RANDAL C. DUNAGIN . Spartanburg, S. C.

DONALD E. DUNCAN . Travelers Rest, S. C.
FRANK Y. DUNCAN . . . Sharon, S. C.
FREDERICK A. DUNLAP . Rock Hill, S. C.
FRED A. DuRAND . . . Woodbury, Ga.
JOHN R. DYAR . . . . Abbeville, S. C.

FRED D. DYCHES . . . . Williston, S. C.
VAL S. DYCHES . . . . . Elloree, S. C.
LLOYD M. EARGLE . . . Leesville, S. C.
ELIAS P. EARLE . . . Greensboro, N. C.
WHALEY W. EASTERLIN Walterboro, S. C.

EDWARD G. EDENS . . . Charleston, S. C.
HENRY G. EDWARDS . . Belle Glade, Fla.
TOBY M. EDWARDS . . . Saluda, S. C.
THOMAS E. EFIRD . . . Charlotte, N. C.
DONALD W. ELLISON . . . Aiken, S. C.

EATHAW T. EMBLER . . Anderson, S. C.
BEVERLY LEE EUDY . . . Florence, S. C.
CHARLES E. EVANS . . . Jeanette, Pa.
H. MALLOY EVANS . . . Belton, S. C.
JACK E. FALLAW . . . N. Augusta, S. C.

EARL S. FARIS . . . . . Clover, S. C.
HENRY M. FARIS . . . . Laurens, S. C.
JOHN P. FARMER . . . Florence, S. C.
VIVIAN J. FARMER . . . Florence, S. C.
STEVEN W. FAULKNER . Gastonia, N. C.

SOPHOMORES

ROBERT E. FEEMSTER . McConnells, S. C.
PAUL FEINSTEIN . . . Spartanburg, S. C.
ROBERT J. FENNESSY . . Charleston, S. C.
MICHAEL H. FINCH . Takoma Park, Md.
WILLIAM E. FINDLEY . . . Pickens, S. C.

HOWARD H. FISHBEIN Great Neck, N. Y.
ROBERT F. FISHER . . . Piedmont, S. C.
LEON D. FLANDERS . . Winnsboro, S. C.
BETTYE F. FLOREY . . . Americus, Ga.
DAVID R. FLOYD . . . Lake City, S. C.

ROBERT J. FLOYD . . . . Pelzer, S. C.
JIMMY W. FOGLE . . . . Lamar, S. C.
JOHN R. FOGLE . . . . Anderson, S. C.
LOUIS B. FOGLE . . . . . Franklin, Pa.
THOMAS W. FORTE . . . Florence, S. C.

LEWIS W. FOSTER . . Spartanburg, S. C.
JAMES E. FOWLER . . . Wagener, S. C.
JOHN D. FOWLER . . Bennettsville, S. C.
MARVIN L. FOWLER . . Charleston, S. C.
ERNEST J. FOX . . . Walterboro, S. C.

JAMES E. FOX . . . . . Riverside, R. I.
MAXIE C. FOXWORTH . . Mullins, S. C.
RONALD R. FRADY . . . Cowpens, S. C.
STEPHEN E. FRADY . . . Lyman, S. C.
JAMES R. FREELAND . . Greenwood, S. C.

ALLEN L. FREEMAN . . Greenville, S. C.
CHRIS R. FREEMAN . . . Sumter, S. C.
JACK S. FREEMAN . . Westminster, S. C.
TALMADGE R. FRICK . . Columbia, S. C.
ROBERT V. FRITZ . . . Asheboro, N. C.

LYMAN J. FROST . . . . Belton, S. C.
DAVID M. FUDGE . . . . Lyman, S. C.
ROBERT W. FULMER . . Leesville, S. C.
JAMES H. GADDY . . . Lake View, S. C.
ANTHONY G. GAETA . East Orange, N. J.

CHARLES M. GAFFNEY . . Clinton, S. C.
JERRY W. GAINEY . . . Hartsville, S. C.
RALPH C. GALLOWAY . . Easley, S. C.
JAMES H. GARGES . . Charlotte, N. C.
DAVID R. GARRETT . . Greenville, S. C.

ROBERT G. GARRISON . . Chester, S. C.
LUTHER E. GATLIN . . Newberry, S. C.
BRUCE B. GEIBEL . . . Columbia, S. C.
FRANK L. GENTRY . . . Clemson, S. C.
RICHARD E. GERST . . . Pittsburgh, Pa.

SOPHOMORES

NICHOLAS P. GETTYS . . . Lugoff, S. C.
EDWIN M. GIBBONS . . . Chapin, S. C.
JAMES H. GIBSON . . . Lockhart, S. C.
DONALD P. GILBERT . . Pensacola, Fla.
GERALD M. GLENN . . . . Greer, S. C.

SAMUEL A. GLENN . . . Fair Play, S. C.
ROBERT H. GLOVER . . Greenville, S. C.
WILLIAM H. GLOVER . Orangeburg, S. C.
JOSEPH W. GOBBEL . . . Danville, Va.
JAMES F. GODFREY . . Columbia, S. C.

JOHN E. GODWIN . . Greenville, S. C.
DAVID W. GOFF . . . . Saluda, S. C.
ROBERT W. GOLDEN . . Newberry, S. C.
DONALD E. GOLIGHTLY . Columbia, S. C.
WILLIAM E. GORE . . . Columbia, S. C.

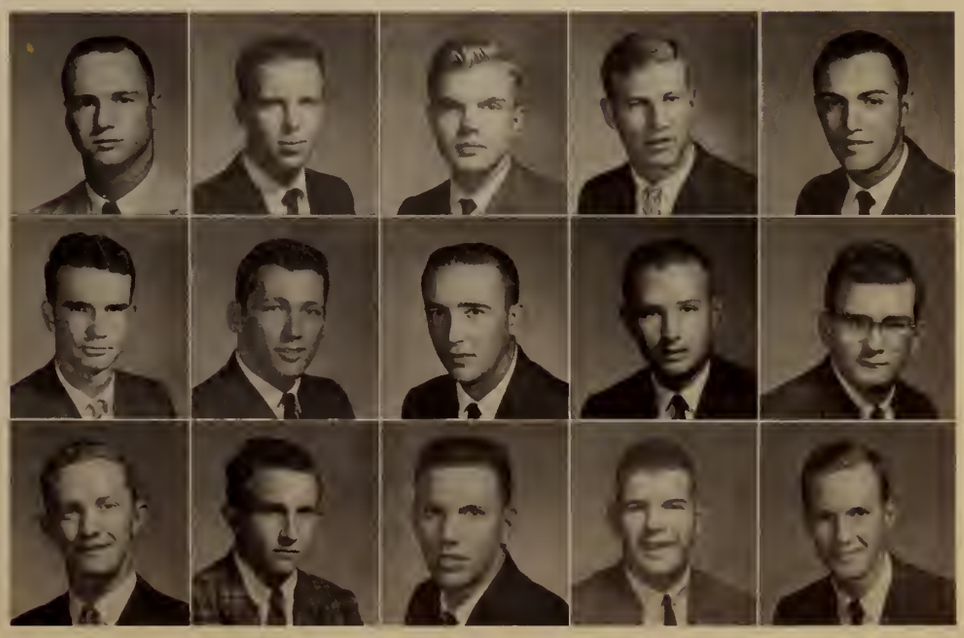

TERRY D. GOSNELL . . Charleston S. C.
WILLIAM K. GOSNELL . Charleston, S. C.
HAROLD W. GOWAN . Greenville S. C.
THOMAS F. GRAHAM . . Anderson S. C
WALTER O. GRAHAM . . . Latta, S. C.

RICHARD O. GRAMLING. Orangeburg, S. C.
CHARLES A. GRANT . Spartanburg, S. C.
CHARLES B. GRANT . . Whitmire, S. C.
AMON B. GRAVES . . . Adams, Tenn.
ASA M. GRAY . . . . Greenville, S. C.

HUGH B. GRAY . . . . Allendale, S. C.
MICHAEL P. GRAY . . . Greenville, S. C.
GEORGE P. GRAYSON. N. Charleston, S. C.
FRANCIS L. GREEN . . Bishopville, S. C.
CHARLES B. GREENE . . Awendaw, S. C.

PHIL C. GREESON . . . Greenwood, S. C.
BOYD A. GREGG . . . . Florence, S. C
JANICE P. GRIFFIN . . . Clemson, S. C.
JERRY L. GRIFFIN . . . Fort Mill, S. C.
FRED S. GRIGGS . . . . . Union, S. C.

DANIEL S. GROOVER . . Florence, S. C.
GEORGE R. GRUMBLES . . Sumter, S. C.
WILLIAM C. GUNNELLS . . . Olar, S. C.
WILLIAM W. GUNNIN . Pendleton, S. C.
DAVID E. GUTHRIE . . Greenville, S. C.

ROBERT J. HAAS . . . . Gaffney, S. C.
RICHARD S. HAGINS . . Lancaster, S. C.
GARY A. HALL . . . Greenwood, S. C.
RICHARD S. HALL . . . Louisville, Ky.
ROGER M. HALL . . . Abbeville, S. C.

SOPHOMORES

WILLIAM T. HAMMER . . Sumter, S. C.
GEORGE W. HAMPTON . Greenwood, S. C.
CONNIE M. HAMRICK . . Spindale, N. C.
JAMES E. HAMRICK . . . Cliffside, N. C.
MAXCY G. HANNA . . Greenwood, S. C.

FRED A. HARDEE . . . Kingstree, S. C.
BYRON B. HARDER . . . Sumter, S. C.
CHARLES R. HARPER . . Greenwood, S. C.
NATHAN D. HARRIMAN. W. Suffield, Conn.
DONALD R. HARRIS . Mexico City, Mexico

WAYNE O. HARRIS . . . Sharon, S. C.
WILLIAM C. HARRIS . . Damascus, Md.
BEN C. HARRISON . . . Roebuck, S. C.
JAMES C. HARRISON . . Landrum, S. C.
DON S. HART . . . . . Walhalla, S. C.

JERRY M. HART . . . . Walhalla, S. C.
THOMAS R. HART . . . . Vance, S. C.
WILLIAM R. HARTIN . . Columbia, S. C.
JOHN W. HARVEY . Pacolet Mills, S. C.
ROBERT H. HASKELL . Summerville, S. C.

LEONARD J. HASTY . . . Camden, S. C.
HEYWARD C. HAWKINS . Hartsville, S. C.
JAMES R. HEAD . . . . Lancaster, S. C.
CHARLES O. HEARON . . Inman, S. C.
DOUGLAS M. HEATH . Mt. Pleasant, S. C.

DAVID R. HENDERSON . Greenville, S. C.
JOHN S. HENDERSON . Greenville, S. C.
ROBERT D. HENRY . . N. Augusta, S. C.
JAMES P. HENSON . . . . Atlanta, Ga.
GEORGE R. HERRIN . . Charleston, S. C.

JAMES D. HESELBARTH . . Pittsburgh, Pa.
JAMES T. HEWITT . . . Rock Hill, S. C.
ASA H. HILL . . . . Spartanburg, S. C.
DAVID R. HILL . . . . . Sumter, S. C.
JERRY D. HILL . . . . Anderson, S. C.

JOE K. HILL . . . Moncks Corner, S. C.
WILLIS N. HILL . . . Timmonsville, S. C.
ROBERT E. HILTON . . Winnsboro, S. C.
ALFRED T. HIND . . . . Clemson, S. C.
STUART T. HITNER . Travelers Rest, S. C.

EDWARD L. HOLCOMBE . Greenville, S. C.
MICHAEL M. HOLLAND . Florence, S. C.
JOSEPH L. HOLMES . . . Conway, S. C.
THOMAS R. HOLT . . . Nesmith, S. C.
ELBERT O. HOOKER . . Robbins, N. C.

SOPHOMORES

Oh, Miss Sherman. . . . So that's what you think of Clemson Men!

Books, cards, and supplies are available in the Book Store . . . at prices that leave nothing but space in your wallet.

JAMES H. HOOVER . . . Cheraw S. C.
HARRY C. HOPKINS . . Columbia S. C.
GEORGE W. HORRES . Charleston S. C.
JOHN D. HORTON . . . McBee S. C.
H. VANCE HOUSTON . Charlotte, N. C.

GEORGE N. HOUTH . . Cranston, R. I.
DONALD R. HOWARD . Georgetown, S. C.
JAMES C. HOWARD . . . Greer, S. C.
WAYNE J. HOWARD . . Bethel Park, Pa.
DAVID E. HOWELL . . Greenville, S. C.

EDWARD T. HOZUBIN . Cheshire, Conn.
WILLIAM C. HUBBARD . . Aiken, S. C.
BUDDY L. HUGHES . . . Smyrna, S. C.
GREGORY K. HUGHES . . Clemson, S. C.
MALCOLM C. HUGHES . Gastonia, N. C.

PAUL K. HUGHES . . . Clemson, S. C.
STANLEY G. HULL . . Great Falls, S. C.
DANIEL H. HUNT . . N. Augusta, S. C.
CHARLES D. HUNTER . . Anderson, S. C.
JOHN P. HUNTLEY . . Charlotte, N. C.

ROBERT D. HURLEY . Spartanburg, S. C.
WILLIS D. HURST . . . . Clover, S. C.
CARROLL F. HUTTO . Walterboro, S. C.
LACHLAN L. HYATT . Spartanburg, S. C.
MARTHA G. HYATT . . . Cheraw, S. C.

RICHARD J. HYDE . . . Roxboro, N. C.
MICHAEL J. HYLAND . . Elmhurst, N. Y.
EDWARD L. INGLE . . Horse Shoe, N. C.
WILLIAM B. JACKSON . . Taylors, S. C.
LEWIS G. JACOBS . . . Clemson, S. C.

SOPHOMORES

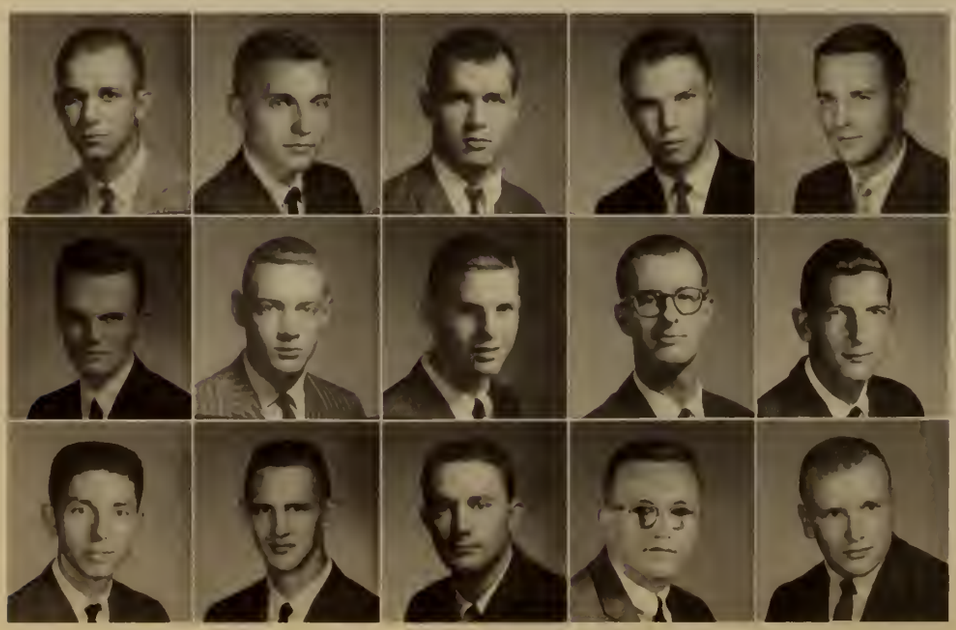

JOSEPH W. JACQUES . Charleston, S. C.
TERRY L. JAHNKE . . . Camden, S. C.
MIKE F. JASKWHICH . . Greenville, S. C.
CHESTER W. JENKINS . N. Augusta, S. C.
LARKIN H. JENNINGS . . . Union, S. C.

JOE P. JOHNSON . . Spartanburg, S. C.
JOHN M. JOHNSON . . . Cornelia, Ga.
MIKE K. JOHNSON . . . Taylors, S. C.
THOMAS B. JOHNSON . Manning, S. C.
WESLEY L. JOHNSON . Greenville, S. C.

WILLIAM B. JOHNSON . Wellford, S. C.
CHARLES T. JONES . . . . . Iva, S. C.
JAMES R. JONES . . . . Taylors, S. C.
LAWRENCE S. JONES, Highland Park, N. J.
ROBERT S. JONES . . . Lake Lure, N. C.

WILLIAM R. JONES . . . Seneca, S. C.
JAMES E. JORDAN . . . Pageland, S. C.
JERRY A. JORDAN . . . Anderson, S. C.
LAWSON JORDAN . . . Mullins, S. C.
HAROLD L. JOYE . . . Landrum, S. C.

JOHN D. JOYE . . . . . Lamar, S. C.
LUTHER L. JOYNER . . . Andrews, S. C.
PAUL KAISER . . . . . Anderson, S. C.
GORDON F. KARIGER . . . Norfolk, Va.
JAMES M. KELLY . . Spartanburg, S. C.

MELVIN L. KELLY . . . . . York, S. C.
ZANA KELLY . . . . . Clemson, S. C.
ROBERT M. KENNEDY . . Camden, S. C.
WAYNE T. KENNEDY . . Manning, S. C.
ROBERT C. KIMBLE . . Charleston, S. C.

THOMAS R. KIMMEL . . . Atlanta, Ga.
LARRY B. KINCAID . ., Charleston, S. C.
EDWARD J. KING . . . Charleston, S. C.
RICHARD D. KING . . Binghamton, N. Y.
W. W. KINGSBURY . . New Canaan, Conn.

KENNETH H. KINGSMORE . Union, S. C.
WILLIAM B. KINSEY . Walterboro, S. C.
WILL D. KIRBY . . . . St. George, S. C.
CHARLES T. KIRKLEY . . Charleston, S. C.
GERALD E. KISTLER . . Charlotte, N. C.

RUDOLPH H. KIZER . Orangeburg, S. C.
EUGENE H. KNEECE . . . Aiken, S. C.
FRED A. KNIGHT . . . . Norfolk, Va.
JACKIE W. KNIGHT . . St. George, S. C.
ROBERT M. KNOWLES . . Winnetka, Ill.

SOPHOMORES

CURTIS S. LACKEY . . . Central, S. C.
ROBERT E. LANG . . . Bethesda, Md.
CHARLES H. LANGDON . Clemson, S. C.
DONALD R. LANGLEY . Johnsonville, S. C.
PETER L. LARSEN . . . Pittsburgh, Pa.

WILLIAM P. LAW . . . Columbia, S. C.
WILLIAM C. LAWRENCE, Spartanburg, S. C.
DONALD G. LAWSON . . Chester, S. C.
RUPORD W. LAWSON . Spartanburg, S. C.
ROBERT E. LAWTON . Carlisle Barracks, Pa.

JACK D. LEARD . . . Westminster, S. C.
RAFAEL E. LEDESMA . . Santurce, P. R.
C. K. LEE . . . . . Hong Kong, China
JOHN EDWARD LEE . . Manning, S. C.
EDWIN C. LELAND . . . . Saluda, S. C.

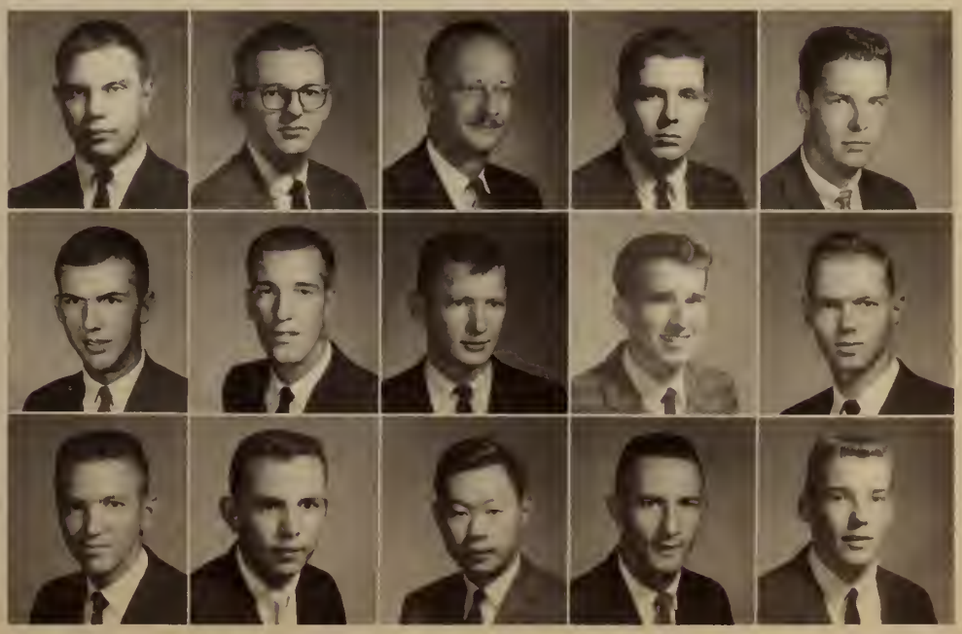

HARLEY S. LeMASTER . . . Union S. C.
ALAN J. LENNING . . Greenwood S. C.
DAVID J. LESLEY . . . . Easley S. C.
JAMES L. LESLIE . . . . Abbeville S. C.
ROBERT G. LESSLIE . . Fort Lawn S. C.

STEPHEN P. LIBERTY . . Clemson S. C.
MARTIN F. LIGHTSEY . . Columbia S. C.
WILLIAM H. LINN . . Greenville, S. C.
CARLISLE V. LIVINGSTON . Sumter, S. C.
JULIA C. LLOYD . . . . Edgefield, S. C.

FRED W. LOLLIS . . . Honea Path S. C.
CHARLIE M. LONG . . . Saluda, S. C.
DAVID L. LONG . . . Newberry, S. C.
LONNIE L. LONG . . . Laurens, S. C.
TIMOTHY H. LONG . Spartanburg S. C.

WAYNE E. LONG . . . . Shelby, N. C.
VICTOR A. LOPEZ . . . . El Salvador
JAMES R. LOVELL . . . . Liberty, S. C.
JAN G. LOVELL . . . . Gresham, S. C.
GENE S. LUCAS . . . . Clinton, S. C.

PINCKNEY J. LUCAS . Walterboro, S. C.
ALBERT H. LUIZ . . . Spartanburg, S. C.
OTIS P. LUTZ . . . . . Richburg, S. C.
JIMMY A. LYONS . . Orangeburg, S. C.
JOHN L. McCARTER . . . Clover, S. C.

WILLIAM H. McCAULEY . Greenville, S. C.
PAUL B. McCLANAHAN . . Erwin, N. C.
CHARLES S. McCLURE . Spartanburg, S. C.
ERNEST H. McCONNELL . Rock Hill, S. C.
JAMES T. McCONNELL . . Miami, Fla.

SOPHOMORES

JOHN D. McCONNELL . . Chester, S. C.
RALPH W. McCORMICK . Lexington, S. C.
JIMMY D. McCRAW . . . Grover, N. C.
LUCIAN B. McCUTCHEN . Sardinia, S. C.
CHARLES E. McDONALD. Winnsboro, S. C.

F. H. McELMURRAY . . N. Augusta S. C.
WILLIAM E. McFADDEN . New Zion, S. C.
MARK B. McGARITY . . Clemson, S. C.
JAMES N. McGILL . . . Anderson, S. C.
SARA M. McGILL . . . Anderson, S. C.

CECIL L. McINTIRE . . . Conway, S. C.
E. MICHAEL McKEE . . Charleston, S. C.
LARRY A. McKINNEY . . Greenville, S. C.
RAYMOND W. McLEOD . . Sumter, S. C.
ALEX C. McMAHAN . . Charleston, S. C.

DANIEL E. McMAHAN . . Belton, S. C.
SILAS C. McMEEKIN . . Columbia, S. C.
ROBERT T. McMICHAEL . Anderson, S. C.
REUBEN R. MACFIE . . Winnsboro, S. C.
DONALD H. MAHAFFEY . LaGrange, Ga.

JOSEPH G. MAHAFFEY . . Greer, S. C.
DENNIS R. MANGUM . . Manassas, Va.
SEABROOK L. MARCHANT, Greenville, S. C.
CHARLES B. MARSELLA . Darlington, S. C.
CHARLES T. MARTIN . . Greenville, S. C.

EDWARD L. MARTIN . . Greenville, S. C.
HOYT R. MARTIN . . . . Seneca, S. C.
HUGH D. MARTIN . . . . Union, S. C.
JAMES F. MARTIN . . . Johnston, S. C.
LOUIS L. MARTIN . . . Anderson, S. C.

ROLLIN M. MARTIN . Johns Island, S. C.
WILKES T. MARTIN . . . Inman, S. C.
WILLIAM A. MARTIN . . Gaffney, S. C.
BERNARD F. MASTERS . Charleston, S. C.
WALTER B. MATHES . . Charlotte, N. C.

FRANCIS T. MATHIAS . Lexington, S. C.
RICHARD M. MATTHEWS, Darlington, S. C.
DAVID A. MAUNEY . . . Atlanta, Ga.
RICHARD A. MAXWELL . Greenville, S. C.
MICHAEL D. MEDLOCK . Lake Charles, La.

WILLIAM J. MEGGS . . Florence, S. C.
GERALD R. MELTON . . McCormick, S. C.
ROBERT C. MELTON . Chesterfield, S. C.
RALPH E. MEREDITH . . . Seneca, S. C.
ALFRED T. MERRITT . Valley Stream, N. Y.

SOPHOMORES

The Clemson College Canteen—you want it—we've got it—for a price.

"Pooling" a boy that gets pinned is a long-standing Clemson tradition that has carried over from the days of military.

DAVID S. MERRITT . . . Piedmont, S. C.
WALTON W. MEWBOURN . Pelzer, S. C.
BARRY J. MEYER . . . Columbia S. C.
NICK MILASNOVICH . Youngstown Ohio
JOHN W. MILEY . . . Charleston, S. C.

PETE G. MILEY . . . . . Brunson, S. C.
CAREY B. MILLER . . N. Augusta, S. C.
JAMES G. MILLER . . St. Matthews, S. C.
JERRY M. MILLER . . . . Easley S. C.
WILLIAM B. MILLER . . . Warren, Ohio

WILLIAM J. MILLER . . Greenville, S. C.
ALEXANDER MITCHELL . . Augusta, Ga.
JAMES O. MITCHELL . . Greenville, S. C.
JOHN T. MITCHELL . . . LaGrange, Ga.
SAMUEL E. MONTGOMERY Camden, S. C.

JOHN R. MOODY . . Travelers Rest, S. C.
DUANE S. MOORE . . . . Seneca S. C.
JAMES C. MOORE . . N. Augusta, S. C.
LARRY E. MOORE . . . Lockhart S. C.
RONALD T. MOORE . . Camden, S. C.

THOMAS C. MOORE . . Clemson, S. C.
HUBERT L. MOOREFIELD . Charlotte, N. C.
DAVID W. MOORHEAD . Laurens, S. C.
JEWEL C. MORGAN . . Walhalla S. C.
ROBERT F. MORGAN . . Pamplico, S. C.

WOODWARD H. MORGAN, Hartsville, S. C.
MARSHALL L. MORRIS . . Aiken, S. C.
WILLIAM J. MORRISON . Garwood, N. J.
JOHN W. MORTON . . Waukegan, Ill.
MAURICE D. MOSELEY . Columbia, S. C.

SOPHOMORES

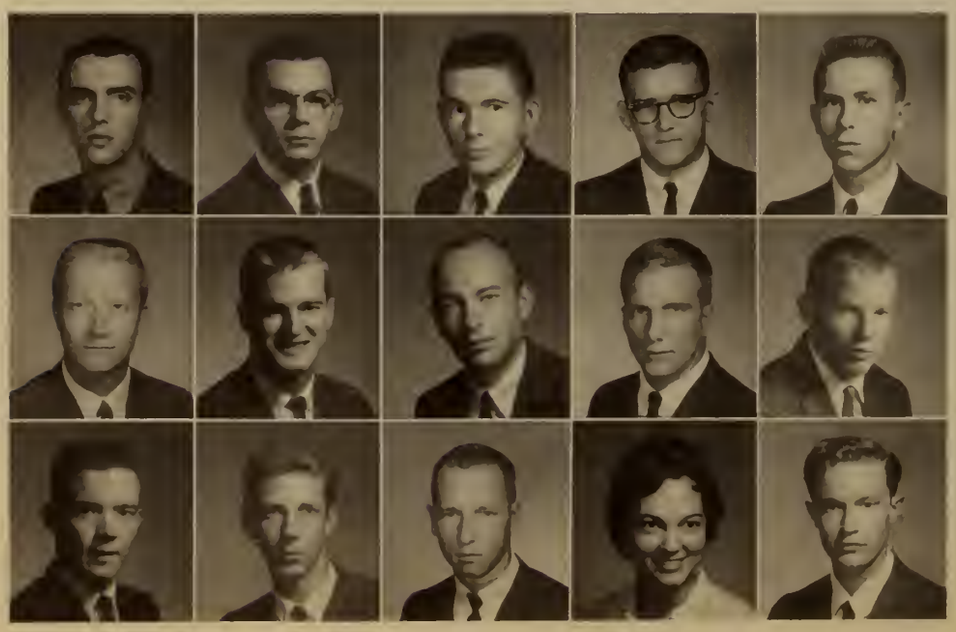

RANDY P. MOSS . . . Great Falls, S. C.
RONALD R. MOSS . Hendersonville, N. C.
HARVEY M. MULLIKIN . Anderson, S. C.
RONALD J. MUNN . . Great Falls, S. C.
JOE M. MURPH . . . Greenwood, S. C.

ROGER E. MURRAY . . . Toccoa, Ga.
GEORGE E. MYERS . . Lynchburg, S. C.
LARRY E. MYERS . . . . Clemson, S. C.
JOHN B. NEELY . . . Spartanburg, S. C.
EDWARD E. NELSON . . Ninety Six, S. C.

HAROLD B. NEWMAN . Salisbury, N. C.
JEFF M. NEWTON . . . Clemson, S. C.
RICHARD S. NEWTON . Hartsville, S. C.
SARA A. NEWTON . . . Clemson, S. C.
CHARLES K. NICHOLSON, Greenville, S. C.

CLYDE J. NIXON . . . . Belmont, N. C.
THOMAS A. NOLAN . . . Marion, S. C.
JOSEPH D. NOVAK . . Columbia, S. C.
WILLIAM F. OAKLEY . N. Augusta, S. C.
TIMOTHY E. O'BRIEN . Charleston, S. C.

RAYMOND K. O'CAIN . Orangeburg, S. C.
MARVIN T. O'DONNELL . Charlotte, N. C.
SIMON O. ODUBER . Oranjestad, Aruba
FRANK M. OGBURN . . Columbia, S. C.
FRANKLIN W. OGLESBY . Roebuck, S. C.

WILLIAM F. OLIVE . . Searingtown, N. Y.
J. STEPHEN OLSON . . . Decatur, Ga.
GARY H. O'SHIELDS . . . Clinton, S. C.
EDWARD G. OSWALD . Allendale, S. C.
FISK L. OUTWATER . . Charlotte, N. C.

JAMES A. OWENS . . . . Sumter, S. C.
JAMES V. OWENS . . . . Easley, S. C.
MARK J. OWINGS . . . Houston, Texas
WILLIAM T. PACK . . . . Inman, S. C.
ROBERT N. PADGETT . . . Smoaks, S. C.

BOBBY JO PAGE . . . Spartanburg, S. C.
JESS C. PAGE . . . . . Nichols, S. C.
TYRONE K. PAGE . . . . Sumter, S. C.
JAMES H. PALMER . . . Anderson, S. C.
JIM M. PARKER . . . . Havertown, Pa.

LARRY V. PARKER . . . Wellford, S. C.
SAMUEL E. PARKER . . . Florence, S. C.
RICHARD M. PARRIS . Campobello, S. C.
OSCAR D. PARSONS . . Rock Hill, S. C.
CARL F. PARTON . . Rutherfordton, N. C.

SOPHOMORES

REUBEN L. PARTON . Rutherfordton, N. C.
FRANK C. PATTEN . . Timmonsville, S. C.
BRUCE S. PATTERSON . . Beaufort, S. C.
DONALD O. PATTERSON . Augusta, Ga.
WILLIAM J. PATTERSON . Greenville, S. C.

WILLIAM W. PATTON . Haines City, Fla.
ROGER L. PAUL . . . Skaneateles, N. Y.
FRANCIS G. PAYNE . Mt. Pleasant, S. C.
WADE F. PEARSON . . . Denmark, S. C.
THOMAS C. PEELE . . . Clemson, S. C.

GEORGE E. PEELER . . Charleston, S. C.
HAROLD D. PENNINGTON, Blacksburg, S. C.
FRANCIS W. PERKINS . . Elloree, S. C.
FRED L. PETOSKEY . . . Columbia, S. C.
JOHN W. PHELPS . . . . Atlanta, Ga.

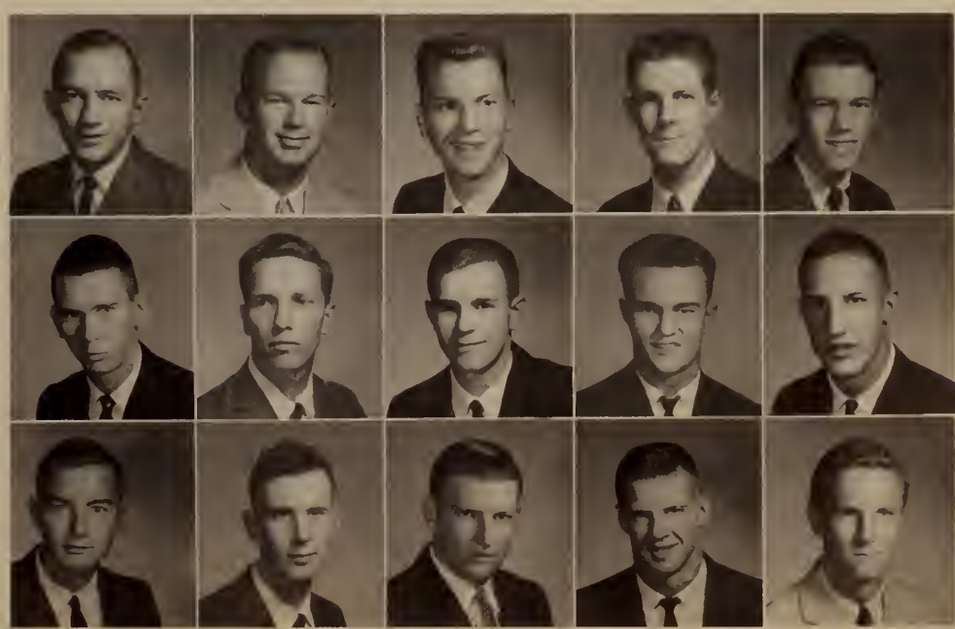

GEORGE D. PHILLIPS . . . Easley, S. C.
GRAHAM G. PHILLIPS . . Savannah Ga.
MICHAEL C. PHILLIPS . Greensburg, Pa.
RICHARD D. PHILLIPS . Mt. Pleasant, S. C.
ROGER H. PHILLIPS . . . Charleston, S. C.

WILLIAM H. PLESS . Havre de Grave, Md.
BERNARD D. PLEXICO . . Barnwell, S. C.
EMORY D. POOLE . . . Greenville, S. C.
LUTHER A. POOLE . . N. Charleston, S. C.
ROBERT E. POOLE . . . Florence, Ala.

RAYMOND W. POORE . Greenville, S. C.
DONALD O. POPE . . . Pageland, S. C.
ROBERT A. PORTER . . . Williston, S. C.
HARRY P. PORTH . . . Columbia, S. C.
RONALD M. POSTON . . Pamplico, S. C.

WAYNE D. POSTON . . Denmark, S. C.
JON H. POTEAT . . . Spartanburg, S. C.
JAMES B. POTTS . . . . Rock Hill, S. C.
ELLIOTT L. PRATHER . . Camden, S. C.
RICHARD A. PREGNALL, Walterboro, S. C.

KIRK P. PRESSLEY . . . . Lowrys, S. C.
PRESTON B. PRIGGER, Garden Grove, Calif.
JAMES A. PRINCE . . . Raleigh, N. C.
MANNING H. PRIVETTE . Hartsville, S. C.
DOUGLAS W. PRUITT . Chas. Hghts., S. C.

TOLLIVER W. PRUITT . . . Belton, S. C.
NORMAN F. PULLIAM . . Augusta, Ga.
HARRIS W. PUTNAM . . Shelby, N. C.
AVERY R. QUINN . . . Converse, S. C.
JIMMY B. QUEEN . . . Gaffney, S. C.

SOPHOMORES

The boys talk about the big weekend over a ten cent cup of coffee in the Canteen.

"Another demerit today and I'll be cleaning rifles for weeks!"

HENRY E. RAMEY . . . Walhalla, S. C.
THOMAS A. RAMSAY . Simpsonville, S. C.
GARY L. RANKIN . . . Cross Creek, Pa.
JAMES J. RANTANEN . . Ardmore, Pa.
RICHARD W. RASMUSSEN . Clemson, S. C.

GEORGE L. RAWLINGS . Gastonia, N. C.
JERRY E. RAZ . . . Anchorage, Alaska
BENJAMIN P. REESE . . . Union, S. C.
LARRY D. REEVES . . . Anderson, S. C.
JAMES E. REINHARDT . Edgemoor, S. C.

DAVID O. REYNOLDS . . Columbia, S. C.
JAMES B. RHINEHARDT . Winnsboro, S. C.
DAVID B. RHOAD . . . Branchville, S. C.
VIRGIL W. RHODES . . Anderson, S. C.
EDWARD K. RICE . . . . Clemson, S. C.

RONALD E. RICE . . . Anderson, S. C.
JOHN A. RICHARDS . College Park, Md.
WILLIAM E. RICHARDS . . Savannah, Ga.
D. D. RICHARDSON . . . Lexington, S. C.
HUGH W. RICHARDSON . Seneca, S. C.

JAMES E. RICKENBACKER . Cameron, S. C.
OSCAR L. RIDDLE . . . . Seneca, S. C.
STEVE M. RIFKIN . . . Laurelton, N. Y.
MAY S. RINGOLD . . . Clemson, S. C.
DOUGLAS V. RIPPY . . . Clinton, S. C.

THOMAS H. RISHER . . Abbeville, S. C.
MARION L. ROBBINS . . Chesnee, S. C.
F. L. ROBERTSON . . Heath Springs, S. C.
FRED M. ROBINETTE . . . Pacolet, S. C.
EUGENE C. ROBINSON . Greenville, S. C.

SOPHOMORES

GENNIA L. ROBINSON . . Clemson, S. C.
FURMAN D. ROCHESTER . . Salem, S. C.
BYRON C. RODGERS . . . Sumter, S. C.
ESTON L. RODGERS . . Greenville, S. C.
ENOCH P. ROGERS . . Lake View, S. C.

JON M. ROGERS . . . Piedmont, S. C.
LEONARD P. ROGERS . . Andrews, S. C.
RAY C. ROGERS . . . . . Inman, S. C.
JAMES A. ROLLISON . Greenwood, S. C.
HERBERT D. ROSAMOND, Greenville, S. C.

JAMES W. ROWE . . . Newberry, S. C.
HOWARD C. ROWLAND . Greenville, S. C.
JAMES H. ROZIER . Moncks Corner, S. C.
DAVID M. RUCKER . . N. Augusta, S. C.
BOB J. RUTLAND . . . . Decatur, Ga.

THOMAS W. SALMONS . Havertown, Pa.
JERRY J. SAMPLE . . Ridge Spring, S. C.
JOHN D. SAMPLES . . N. Augusta, S. C.
WILLIAM A. SANDER . Charleston, S. C.
CRAWFORD E. SANDERS . Sumter, S. C.

SETH R. SARGENT . . . Lakeland, Fla.
DENNIS L. SAULS . . Warrenville, S. C.
R. S. SCHOONMAKER . Charlotte, N. C.
LOUIS O. SCHWARTZ . . Manning, S. C.
ROBERT P. SCHWARZ . Great Neck, N. Y.

ROBERT E. SCOTT . . . Fairforest, S. C.
WILLIAM N. SCOTT . . St. George, S. C.
PHILLIPS L. SCOVILLE . Orangeburg, S. C.
TIMOTHY W. SCULLY . . Taylors, S. C.
RODNEY E. SCURRY . . . Sumter, S. C.

CHARLES L. SEAY . . . Columbia, S. C.
EDWARD E. SEGERS . . . Pelzer, S. C.
FRANK M. SENN . . . Newberry, S. C.
CURTIS R. SEVERSON . . . Atlanta, Ga.
JAMES W. SEXTON . . Charleston, S. C.

JACK S. SHAW . . . . Bradenton, Fla.
ALBERT L. SHEPHERD . . . Enoree, S. C.
ELGIA G. SHEPPARD . . Silverstreet, S. C.
JOE E. SHERER . . . . Rock Hill, S. C.
JAMES W. SHIEDER . . . Grover, S. C.

DONALD E. SHIRLEY . . Cateechee, S. C.
GEORGE T. SIDRONY . . Metuchen, N. J.
ROBERT C. SIKES . . . . Savannah, Ga.
WILLIAM S. SIMMS . . . Atlanta, Ga.
BAXTER G. SIMPSON . . Rock Hill, S. C.

SOPHOMORES

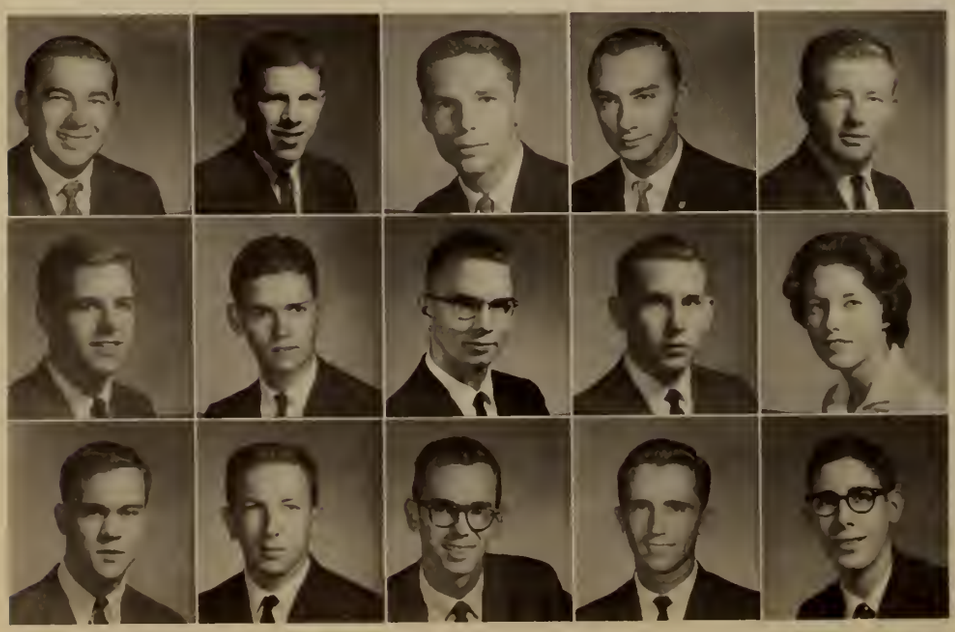

RICHARD A. SIMPSON . Piedmont, S. C.
R. D. SINGLETON . . Westminster, S. C.
HENRY L. SIPOS . . . Somerville, N. J.
WILLIAM S. SKINNER . . . York, S. C.
JAMES W. SLOAN . . W. Columbia, S. C.

WALTER R. SMALL . . . Kershaw, S. C.
ROGER A. SMARR . . . Columbia, S. C.
JOHN M. SMART . . . . Taylors, S. C.
DOUGLAS V. SMITH . Spartanburg, S. C.
EMILY R. SMITH . . . . Clemson, S. C.

JAMES D. SMITH . . . . Anderson, S. C.
JAMES H. SMITH . . . . Belton, S. C.
REGGIE L. SMITH . . . Anderson, S. C.
THOMAS E. SMITH . . Anderson, S. C.
THOMAS L. SMITH . . Greenville, S. C.

WILLIAM E. SMITH . . . . Union, S. C.
WILSON E. SMOAK . St. Matthews, S. C.
JACK A. SMOKE . . St. Matthews, S. C.
MARSHALL H. SNODDY . Greenwood, S. C.
BILLY R. SOLESBEE . . . . Greer, S. C.

GERALD L. SOUTHERLAND, Greenville, S. C.
HENRY I. SOUTHWICK . Fort Myers, Fla.
CHARLES D. SPARKS . . Gaffney, S. C.
RONALD K. SPEARMAN . Greenville, S. C.
WILLIAM F. SPEIGHTS . Hampton, S. C.

WILLIAM B. SPRINGS . . Cameron, S. C.
LLEWELLYN R. STEPHENS . Reading, Pa.
JACK T. STEPPE . . . . Columbia, S. C.
JOE C. STEVENSON . . Greenville, S. C.
CHARLES P. STEWART . Anderson, S. C.

JAMES C. STEWART . . Gastonia, N. C.
JAMES D. STEWART . . Anniston, Ala.
JAMES R. STOKES . . . . Greer, S. C.
BYAND STONE . . . Johnsonville, S. C.
SWEENEY E. STONE . Johnsonville, S. C.

JAMES P. STOVER . . . Greenville, S. C.
DAVID L. STRICKLIN . . . Cheraw, S. C.
JAMES L. STROBEL . . . Givhans, S. C.
PAUL L. STROMAN . . Orangeburg, S. C.
H. H. SUBER . Kathwood Plantation, S. C.

DUNCAN D. SUDLOW . . . Aiken, S. C.
JOSEPH F. SULLIVAN . . Clemson, S. C.
RICHARD E. SULLIVAN . . Gaffney, S. C.
WEBSTER P. SULLIVAN . . Norfolk, Va.
EDWARD H. SUTTER . . . Atlanta, Ga.

SOPHOMORES

WILLIAM A. SUTTLE . . Great Falls, S. C.
AUBREY L. SWOFFORD . . Laurens, S. C.
WILLIAM B. SYKES . . . Manning, S. C.
NORMAN W. TALLEY . . Penrose, N. C.
FRANK E. TAYLOR . . . . Aiken, S. C.

JERRY T. TAYLOR . . . Winnsboro, S. C.
LARRY D. TAYLOR . . . . Greer, S. C.
ROGER E. TAYLOR . . . Denville, N. J.
RONALD K. TAYLOR . . Greenville, S. C.
JAMES S. TEDDER . . . . Lamar, S. C.

ROBERT E. TEMPLETON . . Clemson, S. C.
GERALD R. TERRY . . . Anderson, S. C.
WYATT E. THEUS . . . N. Augusta, S. C.
ANDREW R. THOMAS . . Fairfax, S. C.
CARL W. THOMAS . . Mt. Pleasant, S. C.

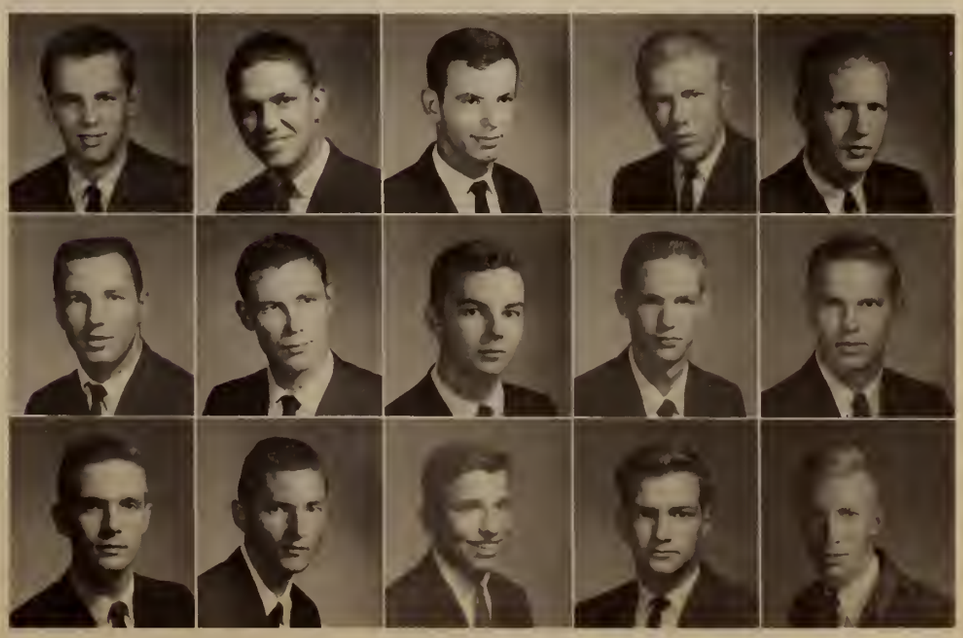

CEDRIC L. THOMAS . . Johnston, S. C.
JOHN C. THOMASSON . Greenville S. C.
HENRY B. THOMPSON . Charlotte, N. C.
ROD H. THURMOND . N. Augusta, S. C.
FRANKIE B. TILL . . . . Cameron S. C.

JOHN H. TILL . . . . Walterboro, S. C.
VIRGIL Y. TILLANDER . . . Atlanta, Ga.
JAMES P. TOBIN . . . . Saxonburg Pa.
ALBERT B. TODD . . . . . Loris, S. C.
JAMES A. TORGESON . Estherville Iowa

NEIL G. TOWERY . . . . Sumter, S. C.
JOHN F. TOWNSEND . . Charleston, S. C.
MAURICE J. TREBUCHON, Conneautville, Pa.
EDWIN J. TREESE, Hartford Hunts, England
ANDREW R. TRENHOLM . Charleston, S. C.

SALLY A. TRIGG . . . . . Seneca, S. C.
THOMAS C. TROUBLEFIELD, Rock Hill, S. C.
JOHN L. TRUESDALE . . Charleston, S. C.
JAMES B. TRUITT . . . . Marietta, Ga.
CHARLES E. TRULUCK . . Charleston, S. C.

LAWRENCE P. TUCKER . . Glencoe, Ill.
STEVEN D. TUCKER . . Spartanburg, S. C.
JOHN H. TUNSTALL . . Lake City, S. C.
JOHN M. TUPPER . . Summerville, S. C.
CHARLES M. TURNER . . Barnwell, S. C.

HOWARD H. TURNER . Newberry, S. C.
RICHARD B. TWELLS . . Fostoria, Ohio
BRUCE E. TYSON . . Poughkeepsie, N. Y.
LAWRENCE R. UPTON . . . Aiken, S. C.
FLOYD W. VANDIVER . Spartanburg, S. C.

SOPHOMORES

The afternoon bridge games in the student lounge have to stop when exams roll around.

Tillman Hall has stood through the years as the apex of our campus.

KENNETH C. VANNOY . Charleston, S. C.
DEAN D. VARNER . . . Columbia, S. C.
DIANE E. VAUGHN . . . Baltimore, Md.
LARRY A. VAUGHT . Galivants Ferry, S. C.
MICHAEL R. VEHORN . . Gaffney, S. C.

ROY M. VEHORN . . . . Startex, S. C.
ROBERT D. WALDEN . . Charleston, S. C.
HUBERT B. WALDROP . . . Inman, S. C.
RICHARD J. WALKER . . . Vienna, Va.
STERLING W. WALKER . Charleston, S. C.

WILLIAM G. WALSH, W. Englewood, N. J.
ARCHIE B. WARD . . . Kingstree, S. C.
JAMES X. WARD . . . . Chester, S. C.
DANIEL M. WARREN . . Allendale, S. C.
WILLIAM P. WASMER . . Valdosta, Ga.

LUTHER WATERS . . . Batesburg, S. C.
KRISTIN A. WATKINS . . . Taylors, S. C.
ROBERT W. WATSON . . Durham, N. C.
WALTER H. WATSON . Charleston, S. C.
JOHN R. WATTS . . . Darlington, S. C.

WAYNE C. WEAVER . Kennett Square, Pa.
WILLIAM H. WEAVER . . Pamplico, S. C.
DONALD J. WEBB . . . . Jackson, S. C.
GEORGE M. WEBB . . . Clemson, S. C.
HENRY E. WEBB . . . . Camden, S. C.

THOMAS E. WEBB . . . . Saluda, S. C.
DAVID J. WEEKS . . . . Atlanta, Ga.
THOMAS W. WEEKS . . . Aiken, S. C.
CLYDE L. WEHUNT . . . . Clinton, S. C.
DEWEY B. WELCH . . . Charleston, S. C.

SOPHOMORES

FREDERICK A. WELLS . . Beaufort, S. C.
WILLIAM B. WELLS . . . Columbia, S. C.
JOHN T. WELSH . . . . Lancaster, S. C.
GEORGE R. WERTZ . . . Kershaw, S. C.
PAUL J. WESSINGER . W. Columbia, S. C.

HARRY M. WEST . . . . Belton, S. C.
CURTIS B. WETZEL . . . . Indiana, Pa.
JEFFERY H. WHITE . . Greenville, S. C.
RONALD F. WHITE . . Pacolet Mills, S. C.
JAMES T. WHITESELL . . Columbia, S. C.

BENJAMIN R. WHITLAW, N. Augusta, S. C.
WALTER D. WIETERS . . Charleston, S. C.
JAMES P. WILDER . . . Clemson, S. C.
ROBERT E. WILEY . . . Abbeville, S. C.
WILLIAM B. WILHELM . . Hartsville, S. C.

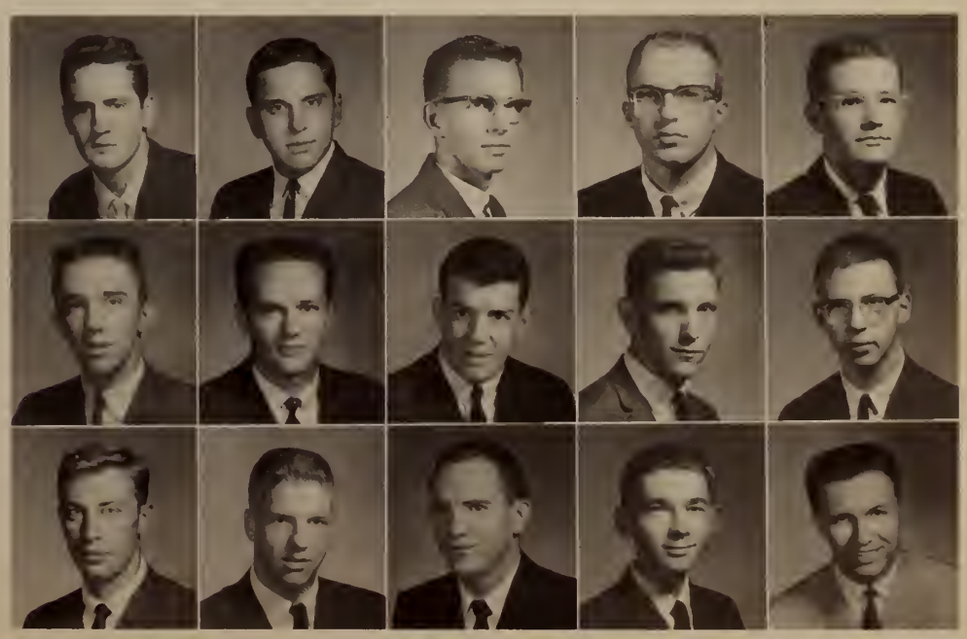

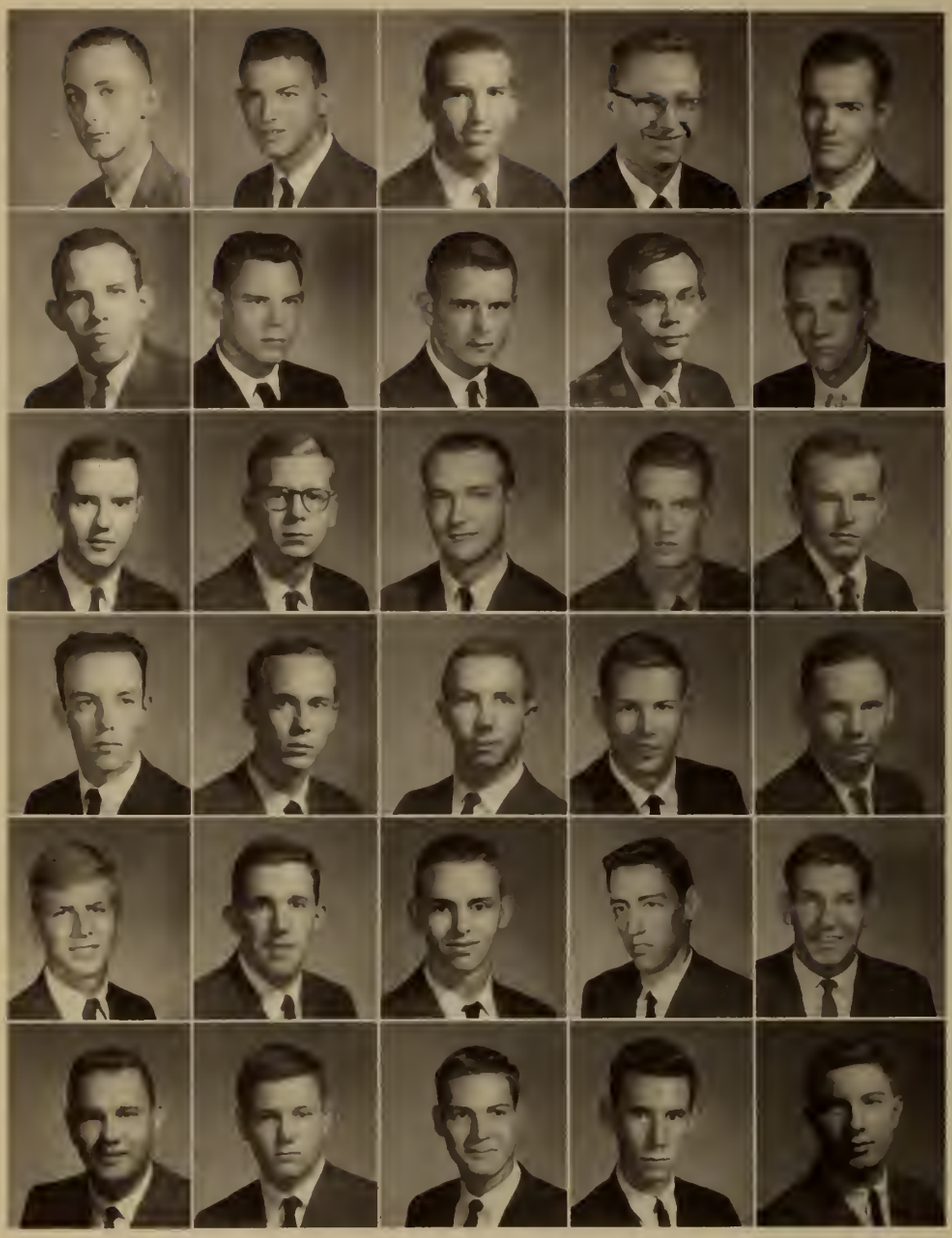

JOHN H. WILKERSON . . . Troy, Ala.
DALE W. WILLIAMS . . Camden, S. C.
EDSEL L. WILLIAMS . . . Gresham, S. C.
JAMES E. WILLIAMS . . Rock Hill S. C.
CHARLES WILLINGHAM . Charlotte, N. C.

ALFRED H. WILLS . . . Greenville, S. C.
HENRY C. WILSON . . Asheville, N. C.
JOHN S. WILSON . . . . Cades, S. C.
JOSEPH G. WILSON . . . Louisville, Ky.
ROBERT A. WILSON . . Charleston, S. C.

THOMAS J. WILSON . . . Atlanta, Ga.
FRANK WINESETT . . . . Dillon, S. C.
JAMES A. WINGATE . . Rock Hill, S. C.
C. G. WITASZEK . . . Charlotte, N. C.
JOHN A. WITSELL . N. Charleston, S. C.

JERRY L. WITT . . . . . Saluda, S. C.
JAMES M. WOMACK . . Camden, S. C.
BARRY K. WOOD . . . Anderson, S. C.
GEORGE L. WOOD . . . Gaffney, S. C.
JOHN T. WOOD . . . . Tigerville, S. C.

HENRY A. WOODHEAD . . Aiken, S. C.
JOHN E. WOODS . . Fountain Inn, S. C.
SAMUEL B. WOODS . . . Marion, S. C.
ROBERT S. WOODWARD, Spartanburg, S. C.
WILLIAM L. WOODWARD, Fairforest, S. C.

THOMAS E. WOOTEN . . Clemson, S. C.
WILLIAM S. YON . . . . . Loris, S. C.
WILLIAM R. YONGUE . . Chester, S. C.
ERNEST L. YOUNG . . . Charlotte, N. C.
RONALD W. YOUNG . . . Smyrna, Ga.

SOPHOMORES

For the last time . . . get those ledges clean.

Tigerama was crazy . . .

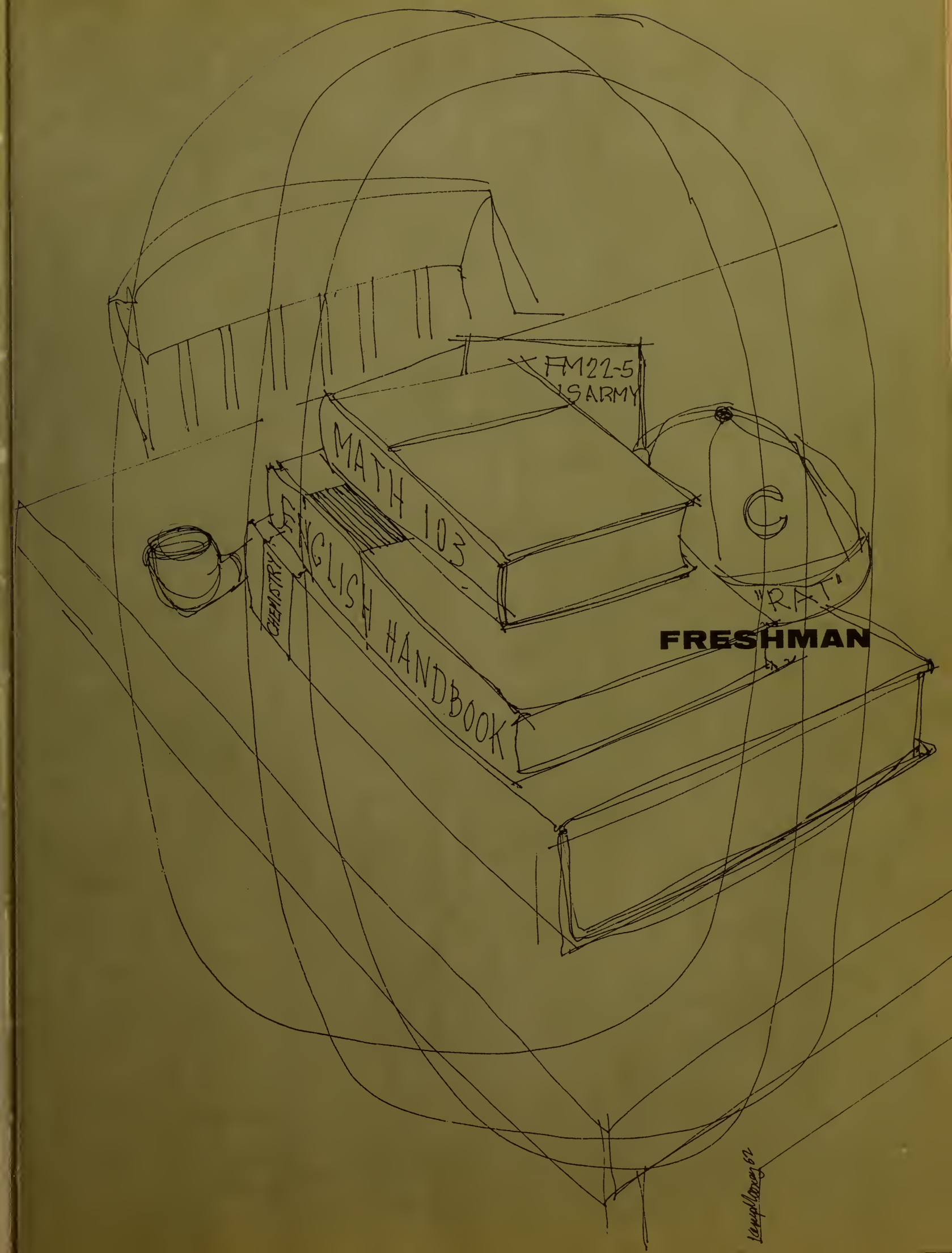
FM22-5
US ARMY
MATH 103
ENGLISH HANDBOOK
CHEMISTRY
"RAT"
FRESHMAN

Confusion, bewilderment, uncertainty, adjustment, and adaptation are descriptive of the Freshman year at Clemson. With the loss of his hair, and the traditional wearing of the orange "RAT" caps, the Freshman begins his quest toward recognition, fulfillment, and achievement.

The development of the "Clemson Man" comes through the standing cheers in the dining hall, the weekly pep rallies and the races to the greased flag pole for a scratch of paint, participation in the Homecoming and "Solid Saturday" activities, and Rat Hop, as well as, the formulation of self-discipline and rigorous study habits and the establishment of life's direction and goal.

The Freshman makes acquaintances with students who will be future business associates and life-long friends. College is designed, in part, to round and mature the student's personality. The Clemson freshmen have the opportunity to take advantage of it. Arrival is achieved only by dedication and application of one's self.

"Why, oh why, didn't I wear my rat hat?"

Look at their faces . . . they love to wait in line!

The constant frustration of registration is illustrated as these RATS stand in line to register for classes.

Classes continue, but students couldn't care less as they frolic in the snow.

SAMUEL H. ABBOTT . . Darlington S. C.
BOBBY L. ABLES . . . Westminster S. C.
CHARLES D. ABLES . . . Liberty, S. C.
JOHN E. ABNEY . . . . Johnston, S. C.
HORTON H. ABRAMS . Charleston, S. C.
WILLIAM E. ABRAMS . . Anderson, S. C.

PAUL W. ACKERMAN . . Charleston, S. C.
THOMAS W. ACKERMAN . Saluda, S. C.
JOSEPH C. ADAMS . . . Rock Hill, S. C.
G. W. ADDINGTON . . Spartanburg, S. C.
J. STANLEY ADDINGTON . . Toccoa, Ga.
JAMES M. ADDY . . . . Laurens, S. C.

CLARK Y. ADKINS . . . Swansea, S. C.
DAVID M. ALEXANDER . . Six Mile, S. C.
JOHN F. ALEXANDER . . Clemson, S. C.
RICHARD S. ALEXANDER . Six Mile, S. C.
CHARLES D. ALLEN . . Charleston, S. C.
LAUREN B. ALLEN . . . Charleston, S. C.

WILLIAM M. ALMERS . Charleston, S. C.
JOHN W. ALTOONIAN . N. Augusta, S. C.
JOSEPH C. ALVAREZ . . . Marion, S. C.
GEORGE W. AMBROSE . Charleston, S. C.
LUTHER R. AMBROSE . Greenwood, S. C.
BILLY L. AMICK . . . . . Saluda, S. C.

RICHARD L. ANACKER . Columbia, S. C.
CHARLES G. ANDERSON, Brentwood, Tenn.
GARY H. ANDERSON . . . Pickens, S. C.
HARRY M. ANDERSON . Barnwell, S. C.
RONALD N. ANDERSON, Silver Spring, Md.
CHARLES D. ANDREWS . . Sumter, S. C.

FRESHMEN

LOUIS R. ANDREWS . Johns Island, S. C.
PETER T. ANESTOS . . Ridgeland, S. C.
RUDOLPH A. ANTONCIC, McKeesport, Pa.
PAUL H. APPELDORN . Whitestone, N. Y.
CHARLES R. ARNOLD . . Greenville, S. C.
JACKIE H. ARNOLD . . Darlington, S. C.

CAPERS B. ASBILL . . Ridge Spring, S. C.
C. RUCKER ASHMORE . . El Paso, Texas
HELEN L. ASHWORTH . . Clemson, S. C.
DAN G. ASKINS . . . . Hartsville, S. C.
JACKIE E. ATKINS . . . . Greer, S. C.
DONALD K. AULL . . . . Cayce, S. C.

JIM H. AUSTIN . . . . Cross Hill, S. C.
BIRKIE AYER . . . . N. Augusta, S. C.
JAMES M. AYERS . . . . Taylors, S. C.
RICHARD L. BABB . . Simpsonville, S. C.
JACK BABER . . . . . Asheville, N. C.
CHARLES A. BAGLEY . . Greenwood, S. C.

JAMES S. BAILEY . . . . . Troy, S. C.
SIDNEY M. BAILEY . . . Anderson, S. C.
RICHARD R. BAINBRIDGE . Columbia, S. C.
SANFORD C. BAIRD . . Greenville, S. C.
JESSE R. BAKER . . . . Whitmire, S. C.
RONALD E. BAKER . . . Gaffney, S. C.

THOMAS E. BALCEZAK Glastonbury, Conn.
GERALD E. BALDWIN . . Charleston, S. C.
MICHAEL A. BALDWIN . Columbia, S. C.
VERNON E. BALDWIN . Charleston, S. C.
ANDREW W. BALLARD . N. Augusta, S. C.
HOYT L. BALLARD . . Swannanoa, N. C.

JOSEPH W. BANDY . . McCormick, S. C.
MARION S. BANKS . St. Matthews, S. C.
JAMES M. BARBARE . . Greenville, S. C.
FRANK W. BARNES . . . Seneca, S. C.
JAMES B. BARNES . . . Alexandria, Va.
GEORGE T. BARRICK . Ft. Lauderdale, Fla.

CHARLES R. BARSH . . . Clemson, S. C.
WILLIAM D. BARTELL . Hemingway, S. C.
WILLIAM E. BARTLE . . Rock Hill, S. C.
BOYD K. BASTON . . . Greenville, S. C.
FRANK A. BATTAGLIA . . Pittsburgh, Pa.
JACOB W. BAUER . . . . Akron, Ohio

MICHAEL W. BAUER . . . Sumter, S. C.
JULIAN H. BAUMANN . Greenville, S. C.
IRA L. BEACH . . . . Ridgeland, S. C.
THOMAS M. BEALE . . . Florence, S. C.
CHARLES P. BEAM . . . Gaffney, S. C.
ANDREW W. BEARDEN . . Seneca, S. C.

CHARLES A. BEARDEN . . Seneca, S. C.
HARRY E. BEASLEY . . Charleston, S. C.
MARION W. BEASLEY . Bishopville, S. C.
JOHN H. BEAUFORD . . Abbeville, S. C.
GEORGE L. BECK . . . Asheville, N. C.
GERALD W. BELDING . Charleston, S. C.

JACK D. BELK . . . . . Pacolet, S. C.
JAMES S. BELK . . . . Anderson, S. C.
FRANCIS L. BELL . . . Lancaster, S. C.
JAMES D. BELL . . . . Greenville, S. C.
MARSHALL A. BELL . . . Clemson, S. C.
PERRY S. BELL . . . . . Loris, S. C.

FRESHMEN

THOMAS J. BELL . . . Hartsville, S. C.
W. Y. BELLINGER . . Sullivan's Island, S. C.
DWIGHT E. BENNETT . Spartanburg, S. C.
BILLY W. BERRY . . . . Central, S. C.
CHARLES L. BERRY . . . Clemson, S. C.
RALPH C. BERRY . . N. Charleston, S. C.

PETE W. BETHEA . . . . Columbus, Ga.
GERALD W. BEVERLY . . Thomasville, Ga.
ROBERT H. BIGHAM . . . Chester, S. C.
FRANK M. BISHOP . . . Landrum, S. C.
IVAN A. BISHOP . . . . Elloree, S. C.
PIERCE D. BISHOP . . . Kingstree, S. C.

RONALD M. BISHOP . N. Charleston, S. C.
WEBB B. BLACKMAN . . Rock Hill, S. C.
JAMES W. BLACKMON . Hartsville, S. C.
JOSEPH C. BLACKWELL . . . York, S. C.
JAMES K. BLANTON . . . Nichols, S. C.
RUFUS W. BLOCKSIDGE . Pittsburgh, Pa.

DONALD J. BLOMGUIST . Mt. Prospect, Ill.
CHARLES E. BLOUNT . N. Charleston, S. C.
CLARENCE R. BLUME . . Manning, S. C.
JOHN H. BLUME . . . Charleston, S. C.
MARVIN L. BOBB . . Charlottesville, Va.
FRANK B. BOBO . . N. Charleston, S. C.

ROBERT M. BODIE . . . Columbia, S. C.
JAMES B. BOGGS . . . Clemson, S. C.
R. N. BOISSONEAULT . . Charleston, S. C.
JOHN K. BOLAND . . N. Augusta, S. C.
RICHARD J. BOLAND . . N. Augusta, S. C.
GARY W. BOLEY . . . Greenville, S. C.

BERRY K. BOLT . . . Greenwood, S. C.
WILLIE L. BOLTON . . Orangeburg, S. C.
LINDA W. BOOKER . . . Clemson, S. C.
JOHN E. BOOKMILLER . . Snyder, N. Y.
JAS. M. BOSEMAN . . . Charleston, S. C.
LOUIS H. BOUCHELLE . Thunderbolt, Ga.

ROY A. BOWER . . . Charleston, S. C.
EARL W. BOWERS . . . Charlotte, N. C.
JIMMY C. BOWERS . . . Camden, S. C.
RICHARD B. BOWERS, Heath Springs, S. C.
HERBERT E. BOYD . . . Asheville, N. C.
LEONARD D. BOYD . . . Conway, S. C.

REESE R. BOYD . . . . . Loris, S. C.
WOFFORD C. BOYD . . . . Loris, S. C.
JOHN V. BOYETTE . . . . Lyman, S. C.
WILLIAM L. BOZEMAN . . Tampa, Fla.
FLETCHER S. BRABHAM . Bamberg, S. C.
FRED B. BRACKETT . . . . York, S. C.

PATRICK D. BRADDY . . . Aiken, S. C.
WILLIAM P. BRADLEY . Charleston, S. C.
KING C. BRAMLETTE . . . Greer, S. C.
ORINDA S. BRAMLETTE . Greenville, S. C.
DAVID G. BRANDON . . Charleston, S. C.
CLARENCE A. BREAZEALE . Belton, S. C.

M. VINCENT BRICE . Travelers Rest, S. C.
RONALD E. BRIDWELL . . Rock Hill, S. C.
ORVIL C. BRIGHT . . . Columbia, S. C.
JOHNNIE E. BRIGMAN . Winnsboro, S. C.
HARVEY G. BROCK . . Pendleton, S. C.
JOHN L. BROCK . . . . Central, S. C.

FRESHMEN

LOREN J. BROGDEN . . Little Silver, N. J.
PHILLIPS M. BROOKS . . Newberry, S. C.
CHARLES V. BROWN . . . Ithaca, N. Y.
GARY M. BROWN . . . . Buffalo, S. C.
HARRY K. BROWN . . . Hampton, S. C.
JAMES E. BROWN . . . . Inman, S. C.

JERRY P. BROWN . . . Dewy Rose, Ga.
JOSEPH M. BROWN . . Greenwood, S. C.
LOREN R. BROWN . Hendersonville, N. C.
ROY H. BROWN . . . Hartsville, S. C.
TERRENCE C. BROWN . . Kingstree, S. C.
THOMAS E. BROWN . . . Sumter, S. C.

WALTER L. BROWN . . . Dillon, S. C.
ERNEST A. BRUORTON . Charleston, S. C.
CHARLES J. BRUTON . . . McBee, S. C.
ERNEST R. BRYAN . . . Edgefield, S. C.
JAMES D. BRYANT . . . Anderson, S. C.
JUDY C. BRYANT . . . . Clemson, S. C.

MARCIA E. BRYANT . . Anderson, S. C.
RONALD M. BRYANT . . . . Iva, S. C.
CLEVELAND C. BUDDIN . . Sumter, S. C.
ROBERT S. BUFFUM . Leominster, Mass.
EDW. H. BULLWINKEL . Mt. Pleasant, S. C.
PAUL H. BUNCH . . N. Charleston, S. C.

JACKSON W. BURNETT . Greenville, S. C.
RONALD E. BURNETT . . Clemson, S. C.
ERNEST G. BURNS . . . Anderson, S. C.
LUTHER J. BURRISS . . Columbia, S. C.
MICHAEL G. BURROUS . Greenville, S. C.
PAUL C. BURTON . . Ware Shoals, S. C.

HENRY R. BUSCH . . . . Aiken, S. C.
HENRY H. BUSH . . . . Augusta, Ga.
MICHAEL D. BUSH . . Charleston, S. C.
WADE S. BUSH . . . Walterboro, S. C.
HENRY F. BUTEHORN, N. Charleston, S. C.
WILLIAM C. BUTT . . . Charleston, S. C.

GERALD O. BYRD . . . Hartsville, S. C.
JOHN H. CABLE . . . . Pittsburgh, Pa.
RAYMOND P. CADORETTE, Lake View, S. C.
WILLIAM J. CAGLE . . Hemingway, S. C.
HUGH A. CALLAHAN, Rutherfordton, N. C.
LEONARD C. CALVERT . Charleston, S. C.

RICHARD L. CAMPBELL . Ridgeville, S. C.
WAYNE H. CAMPBELL . Anderson, S. C.
WILLIAM H. CAMPBELL . Charleston, S. C.
EDWARD B. CANTEY . . Lake City, S. C.
CECIL B. CANTRELL . . Greenville, S. C.
JAMES T. CANUP . . Williamston, S. C.

STUART M. CAPLAN . . Pittsburgh, Pa.
FURMAN L. CAPPS . . Greenville, S. C.
JAMES C. CARLISLE . . . Lugoff, S. C.
WILLIAM W. CARNES . Bishopville, S. C.
LEWIS J. CARTER . . . Kingstree, S. C.
ROYCE J. CARTER . . . . Toccoa, Ga.

WILLIAM R. CARTER . . Fort Lawn, S. C.
GEORGE CASEY . . West Palm Beach, Fla.
WILLIAM T. CASEY . Fountain Inn, S. C.
JOSEPH C. CASH . . . Cowpens, S. C.
RICHARD A. CASHWELL, Timmonsville, S. C.
WARREN D. CASKEY . . Lancaster, S. C.

FRESHMEN

HARRY O. CASSIDY . . Darlington, S. C.
WILLIAM H. CASSON . . Columbia, S. C.
GREGORY B. CATOE . . Kershaw, S. C.
CONLEY R. CAUBLE . . Asheville, N. C.
ALFRED L. CAUDELL . . Greenville, S. C.
GERALD W. CAUGHMAN, Lexington, S. C.

JIMMY V. CELY . . . . Greenville, S. C.
JOHN L. CHAMBERS . . Fort Mill, S. C.
RONALD W. CHANDLER . Greenville, S. C.
CLAUDE J. CHANEY . . . Laurens, S. C.
JOHN R. CHAPMAN . . Walterboro, S. C.
RAYMOND T. CHAPMAN . Anderson, S. C.

THOMAS F. CHAPMAN . . Atlanta, Ga.
JIMMY D. CHARPING . . Greenville, S. C.
WILLIAM A. CHASE . . . Seneca, S. C.
JOHN M. CHEWNING . . Lancaster, S. C.
WILLIAM A. CHITTENDEN . Adams, Mass.
M. W. CHITTENDON . Calhoun Falls, S. C.

WILLIAM R. CLAIR . . Charleston, S. C.
JOHN G. CLARK . . . Anderson, S. C.
TERRY L. CLARK . . . Charleston, S. C.
WILLIAM E. CLARK . . . Santee, S. C.
ROBERT J. CLARKSON . Winnsboro, S. C.
JAMES B. CLARY . . . . Gaffney, S. C.

HUBERT W. CLAYTON . Greenville, S. C.
JOEL S. CLELAND . . . Columbia, S. C.
J. RALPH CLEMENT . . . . Greer, S. C.
JAMES L. COBB . . . . Clemson, S. C.
MILTON K. COBB . . . Abbeville, S. C.
WILLIAM E. COBLE . . Simpsonville, S. C.

JOHN W. COCHRAN . . . Union S. C.
SANDRA E. COCHRAN . . Clemson S. C.
LEWIS P. COFFEY . . Blowing Rock N. C.
MELVYN D. COFFMAN . . Aiken S. C.
SAMUEL E. COHN . . . Beckley W. Va.
WILLIAM C. COKER . . Columbia, S. C.

WILLIAM R. COKER . . Asheville N. C.
LLOYD G. COLIO . . . . Lancaster, Pa.
PETER W. COLLERY . . . Malvern Pa.
AARON S. COLLINS . . Walhalla, S. C.
JOEL W. COLLINS . . . . Chester S. C.
LACY H. COLLINS . . N. Charleston, S. C.

CHARLES N. COLVIN . . . Chester, S. C.
GEORGE E. CONE . . . . Estill, S. C.
WILLIAM F. CONWAY . . Sumter, S. C.
CHARLES D. COOK . . . . Cope S. C.
HERBERT P. COOPER, JR. . Clemson, S. C.
BENJAMIN F. COPELAND . Clinton, S. C.

DILLARD W. COPELAND . Leesburg Fla.
JAMES L. COPELAND . . Leesburg Fla.
RICHARD A. CORBIN . N. Charleston, S. C.
WILLIAM C. CORNWELL . Rock Hill, S. C.
THOMAS D. CORTLEDGE . Porksville, S. C.
PERRIN G. COTHRAN . . Hartford, Conn.

ALBERT G. COURIE . . . Marion, S. C.
PAUL A. COWARD . . . Sumter S. C.
WAYNE M. COWARD . . Coward S. C.
GEORGE G. COX . . . . Sumter S. C.
JAMES A. COX . . . . . Pelzer S. C.
RONALD A. COX . . . Syracuse, N. Y.

FRESHMEN

Now he's a full-fledged RAT!

From noon on Thursday until noon on Friday, the familiar drum echoes "Beat Carolina," across the campus.

WILLIAM L. COX . . . Anderson, S. C.
JIMMY C. CRAIG . . . Charlotte, N. C.
PATRICK C. CRAIN . . . . Latrobe, Pa.
CHARLES H. CRAWFORD, Greenville, S. C.
JAMES H. CRAWFORD . . Clemson, S. C.
JAMES O. CREEL . . . Hemingway, S. C.

RONALD B. CRENSHAW . Kershaw, S. C.
FELTON N. CREWS . . . . Easley, S. C.
CHARLES L. CRIBB . . . . Marion, S. C.
MAXIE E. CRICK . . . . Kingstree, S. C.
CARL J. CROFT . . . . . Sumter, S. C.
LEIGHTON B. CROMER . . Belton, S. C.

ALFRED C. CROOK . . Charleston, S. C.
JOHN E. CROSBY . . . Charlotte, N. C.
LLOYD T. CROSBY . . N. Charleston, S. C.
HENRY L. CROUCH . . Wagener, S. C.
EDGAR C. CROW . West Palm Beach, Fla.
JAMES E. CROWDER . . Winnsboro, S. C.

ROBERT T. CROWELL . Orangeburg, S. C.
JOHN P. CROWTHER . . Anderson, S. C.
WILLIAM O. CULLUM . . Columbia, S. C.
HUGH B. CURETON . . Greenville, S. C.
JOSEPH C. CURLEE . . Charlotte, N. C.
ROBERT B. CURRIE . . . Charlotte, N. C.

RONALD P. CURRY . . Charlotte, N. C.
JOSEPH D. CUSTER . . Portsmouth, Ohio
GEORGE F. DAILEY . . Society Hill, S. C.
RONALD L. DANCE . . . . Aiken, S. C.
OLIVER F. DAVENPORT . Charlotte, N. C.
ROBERT E. DAVIDSON . . Wellford, S. C.

FRESHMEN

CLIFTON L. DAVIS . . Bishopville, S. C.
HAROLD M. DAVIS . . Charleston, S. C.
HOMER S. DAVIS . . Johns Island, S. C.
JAMES R. DAVIS . . . Rock Hill, S. C.
JAMES W. DAVIS . . . Piedmont, S. C.
JOHN A. DAVIS . . . Greenville, S. C.

JOHN G. DAVIS . . . Greenwood, S. C.
JOSEPH E. DAVIS . . . Anderson, S. C.
ORION W. DAVIS . . . . Aiken, S. C.
WILLIAM F. DAVIS . . . Laurens, S. C.
WILLIS C. DAVIS . . . Greenville, S. C.
KENNETH W. DAY . . N. Charleston, S. C.

ERNEST H. DEADWYLER . Six Mile, S. C.
JAMES R. DeANGELIS . Glen Rock, N. J.
ROBERT L. DEANS . . . Charleston, S. C.
JOSEPH H. DEATCHER . . Peekskill, N. Y.
PAUL S. DEEMS . . . . Great Falls, Va.
JAMES A. DEER . . . . Beaufort, S. C.

WILLIAM L. DEMPSEY . Alexandria, Va.
PETE M. DeVITA . . . Charlotte, N. C.
THERON L. DeWITT . . Darlington, S. C.
CHARLES M. DICKERSON . Clayton, Ga.
ROBERT T. DICKSON . . Charlotte, N. C.
WILLIAM C. DILLARD . . . North, S. C.

WILLIAM L. DILLARD . . . Greer, S. C.
HOMER W. DIXON . . Greenville, S. C.
JAMES L. DORITY . . . Hartsville, S. C.
GEORGE N. DORN . . McCormick, S. C.
JEFFERSON C. DORN . . Grovetown, Ga.
WILBUR Q. DORN . . . Greenville, S. C.

TOMMY J. DORRIS . W. Columbia, S. C.
JAMES H. DORSEY . . . Anderson, S. C.
BOBBY R. DOVER . . . . Lanlord, S. C.
CLYDE E. DOVER . . . . Walhalla, S. C.
JOE M. DOWIS . . . . Ninety Six, S. C.
DECANIA DOWLING . Orangeburg, S. C.

JOE H. DOWLING . . . . . Clio, S. C.
GEORGE H. DRAZEN . Ft. Monmouth, N. J.
MARTIN S. DRIGGERS . . Hartsville, S. C.
MICHAEL R. DROLET . . Charleston, S. C.
E. J. DROWN . . . . Lake Worth, Fla.
ERROL A. DROZE . . . . Charleston, S. C.

FRANKLIN R. DuBOSE . . Columbia, S. C.
JOHN A. DuBOSE . . . New Zion, S. C.
THEODORE S. DuBOSE . Altadena, Calif.
JAMES T. DUFF . . . . Greenville, S. C.
GENE W. DUKES . . . Reevesville, S. C.
GLENN W. DUKES . . . Anderson, S. C.

JOHN T. DUKES . . . . Waterloo, S. C.
CHARLES E. DUMAS . . . Forsyth, Ga.
WILLIAM J. DUNBAR . . . Aiken, S. C.
ALVIN R. DUNCAN . . . Easley, S. C.
JOSEPH C. DUNCAN . . Greenville, S. C.
WALTER M. DUNLAP . . Charlotte, N. C.

JOHN P. DWORAK . . . Arlington, Va.
WALDRON H. DYCHES . . Miami, Fla.
JAMES G. EADY . . . . LaGrange, Ga.
JUNE W. EATON . . . Greenville, S. C.
F. BUIST EAVES . . . . Barnwell, S. C.
LISTON B. EDGE . . . . Conway, S. C.

FRESHMEN

ERIC L. EDWARDS . . . Rock Hill, S. C.
JAMES R. EDWARDS . . Charleston, S. C.
JAMES T. EDWARDS . . . Duncan, S. C.
ROBERT H. EFFLER . . Greenville, S. C.
WILLIAM C. EFIRD . . . Lexington, S. C.
EDWARD J. EIDSON . . Graniteville, S. C.

HAZEL L. ELLIOTT . . . Camden, S. C.
JOHN L. ELLIS . . . . Lancaster, S. C.
WILLIAM H. ELMORE . . Greenville, S. C.
KAY C. ELROD . . . . Greenville, S. C.
WILLIAM H. ELROD . Travelers Rest, S. C.
JAMES M. ENTER . . . . Andrews, S. C.

ROBERT F. ESKRIDGE . . . Cheraw, S. C.
OSCAR A. ETHRIDGE . Greenwood, S. C.
CLARENCE W. ETTERS . . Lancaster, S. C.
KENNETH A. EUBANKS . . Lyman, S. C.
BILL H. EVANS . . . . . Atlanta, Ga.
CLARENCE M. EVANS . . Pamplico, S. C.

JOHN C. EVANS . . . . . Atlanta, Ga.
RAYMOND T. EVANS . . Charleston, S. C.
RICHARD D. EVANS . . Anderson, S. C.
RODERICK M. EVANS . St. George, S. C.
JIMMY R. EVERS . . . . McColl, S. C.
FRANK C. FALLS . . . . Clover, S. C.

JOHN G. FARMER . . . Columbia, S. C.
SIDNEY M. FARMER . . Florence, S. C.
EDWIN A. FARNELL . . . Clinton, S. C.
PAUL G. FAULKENBERRY . Camden, S. C.
W. W. FEEMSTER . . McConnells, S. C.
JAMES H. FELKEL . . . N. Charleston, S. C.

RATS exercise the privilege of voting for their class officers.

The SOLID SATURDAY pep rally gives upperclassmen a chance to show off their "art appreciation."

FRESHMEN

WILLIAM P. FERGUSON . . Sharon, S. C.
JOHN FERNANDEZ . . . Elberton, Ga.
MAURICE E. FERREE . . Clemson, S. C.
WILLIAM P. FILYAW . . Charleston, S. C.
THOMAS K. FIRTH . . Anderson, S. C.
GERALD B. FISH . . . Greenwood, S. C.

GEORGE R. FISHER . . . Lyman, S. C.
LARRY R. FISK . . . . Charleston, S. C.
MACK J. FLEMING . . . Manning, S. C.
KOHLAN J. FLYNN . . . Etowah, S. C.
WILLIAM A. FLYNN . . Charleston, S. C.
JESSE C. FOLK . . . . Denmark, S. C.

DANA K. FOLSOM . . . N. Augusta, S. C.
EDWARD E. FORD . . . Greenville, S. C.
WILLIAM F. FORD . . . Charlotte, N. C.
CHARLIE O. FORREST . . . Easley, S. C.
DAVID T. FORRESTER . . . Taylors, S. C.
LEWIS H. FORT . . . . . Sumter, S. C.

DANIEL C. FOSTER . . . . Aiken, S. C.
JERRY D. FOSTER . . . Greenville, S. C.
CHARLES E. FOUSEK . . Anderson, S. C.
CLARENCE L. FOWLER . . Duncan, S. C.
ROBERT H. FOWLER . . . Albany, Ga.
RONNIE B. FOWLER . . . Atlanta, Ga.

ROY L. FOX . . . . . Bowman, S. C.
EUGENE G. FRAMPTON . Varnville, S. C.
BEN T. FRANKLIN . . . Jacksonville, Fla.
GEORGE J. FREE . . . Greenwood, S. C.
JAMES P. FREEMAN . . Covington, Ga.
MICHAEL M. FREEMAN . Asheville, N. C.

PETER A. FREUDENBERG . Mooreston, N. J.
JOHN W. FULLER . . . Barnwell, S. C.
LLOYD C. FULMER . . . Columbia, S. C.
ROBERT W. FULTON . Walterboro, S. C.
CHAS. A. FUNDERBURKE . Rock Hill, S. C.
WILDER S. FUNK . . . St. Stephen, S. C.

MARSHALL W. FURR . Walterboro, S. C.
CLARENCE E. GAILLARD . . Seneca, S. C.
WILLIAM R. GALLAHER, Waynesboro, Va.
MITCHELL D. GANIS . . . . Loris, S. C.
DANNY C. GANTT . . . Wagener, S. C.
JOHN S. GARRETT . . . Six Mile, S. C.

GAIL E. GARRISON . . . Clemson, S. C.
ROBERT H. GARRISON . Anderson, S. C.
FRANK G. GARRON . . Greenville, S. C.
EDWARD E. GARVIN . N. Charleston, S. C.
CHARLES F. GASCHLER . Greenville, S. C.
GROVER O. GASKIN . . Greenville, S. C.

DALE R. GASKINS . . . Pamplico, S. C.
JOSEPH S. GASQUE . Myrtle Beach, S. C.
RONALD P. GASTON . . Woodruff, S. C.
MICHAEL J. GAUTHIER . . Sumter, S. C.
RONALD B. GAVIN . . Charleston, S. C.
WILLIAM T. GEDDINGS . Manning, S. C.

EDMOND R. GENOIS . . Charlotte, N. C.
KENNETH W. GEORGE . Charleston, S. C.
McARTHUR A. GEORGE . . Laurens, S. C.
WILLIAM F. GERARD . Folly Beach, S. C.
ROBERT M. GERISCH . . Piedmont, S. C.
DONALD B. GIBSON . Spartanburg, S. C.

FRESHMEN

DONNIE C. GIBSON . . . Lockhart, S. C.
JAMES D. GIBSON . . . Lancaster, S. C.
JAMES S. GIBSON . . . . Sumter, S. C.
JAMES F. GILBERT . . . Greenville, S. C.
JOHN D. GILREATH . . . Belton, S. C.
JULIUS A. GILREATH . . Greenville, S. C.

ALAN E. GILSTRAP . . Greenville, S. C.
LAMAR G. GILSTRAP . . . Liberty, S. C.
WILLIAMS E. GIVENS . . Anderson, S. C.
JESSE J. GLASGOW . . . Conway, S. C.
FRED H. GLASS . . . Spartanburg, S. C.
JOSEPH W. GLEZEN . . . Cheraw, S. C.

JIMMY D. GLISSON . . McCormick, S. C.
MARION B. GLOVER . . Walterboro, S. C.
ROBERT A. GOFF . . . Columbia, S. C.
CECIL L. GOFORTH . . . Gaffney, S. C.
PHILLIP M. GOLDMAN . Cincinnati, Ohio
WALTER E. GOLDMAN . Greenwood, S. C.

DENO N. GONGOS . . Charleston, S. C.
DOUGLAS F. GOODING . Hampton, S. C.
THOMAS L. GOODING . Hampton, S. C.
RONALD R. GOODSON . Lexington, S. C.
LARRY J. GOODWIN . . Greenville, S. C.
DAN W. GOSS . . . . Monetta, S. C.

FRANCIS R. GOSSETT . . Greenville, S. C.
VERNON R. GOULD . . N. Augusta, S. C.
ROBERT A. GRACE . . . . Aiken, S. C.
REUBEN G. GRAMLING, Orangeburg, S. C.
SONNY GRAMLING . . . Jackson, Tenn.
JOHN S. GRANT . . . Baton Rouge, La.

JOHN T. GRAVES . West Columbia, S. C.
JAMES R. GRAY . . . Greenville, S. C.
EDWIN L. GREEN . . . . Duncan, S. C.
WOODROW M. GREEN . Greenville, S. C.
GARLAND D. GREENWAY, Henderson, N. C.
ROBERT L. GREGORY . Birmingham, Ala

JIM G. GRIFFIN . . . . Greenville, S. C.
WARREN F. GRIFFIN . . Cowpens, S. C.
JAMES D. GRIFFITH . . Greenville, S. C.
STEPHEN H. GRIFFITH, Winter Garden, Fla.
WAYNE J. GRIGGS . . . Cowpens, S. C.
PAUL C. GRIMBALL . . Charleston, S. C.

THOMAS P. GRIMBALL . Greenville, S. C.
GEOFFREY L. GROAT . . Camden, S. C.
EDWARD M. GROOMS . . Lugoff, S. C.
WILLIAM F. GRYDER . . Rock Hill, S. C.
WILLIAM T. GULLEDGE . Pageland, S. C.
WAYNE N. GUTHRIE . N. Charleston, S. C.

GEORGE M. HADWIN . Walterboro, S. C.
LAWRENCE C. HAGBERG, Columbus, Ohio
WILLIAM G. HAGLER . . Columbia, S. C.
ROBERT B. HAHN . . . Charleston, S. C.
DAVID P. HALADAY . . Homer City, Pa.
RICHARD S. HALEY . . . Lavonia, Ga.

FRANK E. HALL . . . . Anderson, S. C.
HERBERT D. HALL . . . Anderson, S. C.
JOSEPH K. HALL . . . Greenville, S. C.
RAY A. HALL . . . Calhoun Falls, S. C.
JAMES R. HAMBRIGHT . Blacksburg, S. C.
WILLIAM A. HAMLETT . Greenville, S. C.

FRESHMEN

THOMAS C. HAMM . . . Lancaster, S. C.
MIKE S. HAMMER . . . Elkins, W. Va.
HAMPTON B. HAMMOND, Columbia, S. C.
JOHN F. HAND . . . Shrewsbury, Mass.
WILLIAM C. HANDBERRY . Martin, S. C.
JERRY D. HANDEGAN . Walterboro, S. C.

JAMES T. HANE . . St. Matthews, S. C.
JAMES D. HANNAH . . Greenville, S. C.
JESSE D. HANSARD . . Spartanburg, S. C.
RICHARD E. HARDEN . . Columbia, S. C.
SAMUEL H. HARDEN . . Columbia, S. C.
DONALD S. HARDIN . . . . ———

EDWARD W. HARDWICKE, Charleston, S. C.
RUFUS L. HARDY . . . . Augusta, Ga.
PHILIP R. HARGETT . . . Monroe, N. C.
JOHN P. HARMAN . . Burlington, N. C.
CHARLES R. HANMON . Greenville, S. C.
ROBERT S. HARNER . . Lutherville, Md.

ANDREW W. HARPER . . Lancaster, S. C.
SAMUEL H. HARRELSON . . Alcolu, S. C.
WALTER B. HARRELSON . . Mullins, S. C.
LARRY R. HARRIS . . . . York, S. C.
LARRY C. HART . . . Simpsonville, S. C.
JOHN E. HARVEY . . . Walhalla, S. C.

RAY L. HARVEY . . . . Beaufort, S. C.
ROBERT W. HARWELL . Georgetown, S. C.
JAMES W. HAWKES . . . Beaufort, S. C.
T. LAMAR HAWKINS . . . Seneca, S. C.
JOHN H. HAYDEN . . . . Cope, S. C.
HERBERT R. HAYES . Poplar Springs, S. C.

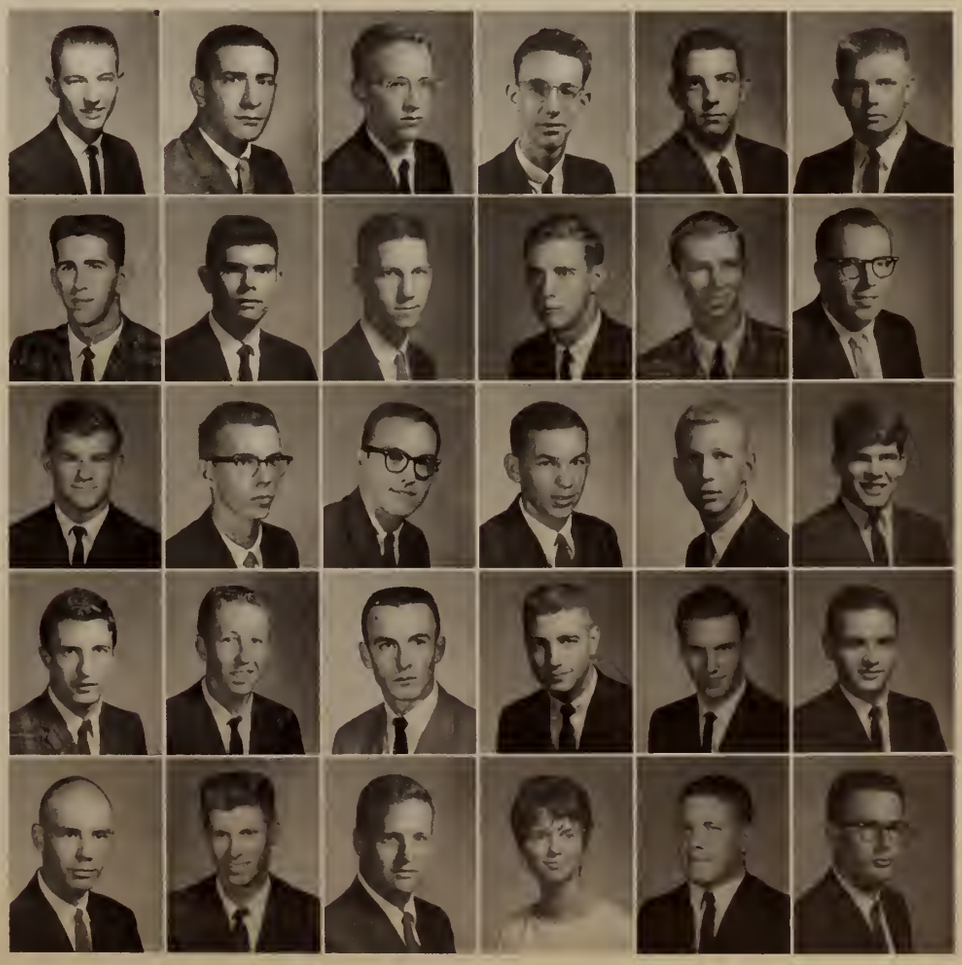

JOE F. HAYES . . . . . Clemson, S. C.
REUBEN K. HAYES . . . . Mayo, S. C.
RONALD F. HAYES . . . . Mayo, S. C.
PAUL T. HAYNES . . . Philadelphia, Pa.
WILLIAM Y. HAZLEHURST, Columbia, S. C.
CHARLES R. HEATHERLY . . Inman, S. C.

FREDERICK W. HECHT . . Staunton, Va.
CHARLES M. HECKER . . Camden, S. C.
WILLIAM M. HEIRS . . . . Olar, S. C.
ANDREW L. HEISKELL . . Atlanta, Ga.
RONALD L. HENDERSON . Atlanta, Ga.
THOMAS F. HENDERSON, Charleston, S. C.

ROBERT A. HENDRICKS . Charleston, S. C.
WILLIAM C. HENDRIX . . Conestee, S. C.
EDWIN O. HENTZ . Little Mountain, S. C.
JAMES M. HERNDON . Georgetown, S. C.
RICHARD H. HESTER . . . Union, S. C.
SALLY H. HESTER . . . . Union, S. C.

GERALD W. HICKMAN . Green Pond, S. C.
ROBERT C. HICKS . . Timmonsville, S. C.
LANDIS A. HIERS . . . . Ehrhardt, S. C.
RICHARD A. HILES . . . Asheville, N. C.
DONALD R. HILL . . . Greenville, S. C.
EDWARD W. HILL . . . Charleston, S. C.

JACK M. HILL . . . . . Sumter, S. C.
JOHN L. HILL . . . . Abbeville, S. C.
STEPHEN G. HILL . . . Spartanburg, S. C.
DANNY R. HILLEY . . Calhoun Falls, S. C.
ROBERT G. HILLIARD . . Anderson, S. C.
L. KENNETH HIMELRIGHT, Charleston, S. C.

FRESHMEN

WILLIAM J. HINDMAN . Rock Hill, S. C.
CLAY G. HIPP . . . . Gray Court, S. C.
ALLEN W. HITCHCOCK . Abbeville, S. C.
DAVID L. HOBSON . . Spartanburg, S. C.
JAMES L. HODGES . . . Abbeville, S. C.
JAMES W. HODGES . Ware Shoals, S. C.

RONALD L. HODGES . Orangeburg, S. C.
LEE W. HOEHN . . . . Hockessin, Del.
GEORGE H. HOFFMEYER . Hartsville, S. C.
SIMEON S. HOFFMEYER . Darlington, S. C.
FERNANDO HOLGUIN . . Cali, Colombia
CHAZ M. HOLLAND . . Ridgeland, S. C.

NED E. HOLLAND . . . Greenville, S. C.
HERBERT L. HOLLAR . N. Charleston, S. C.
JOHN M. HOLMES . . Batesburg, S. C.
STEWART M. HOLMES . Walpole, N. H.
THOMAS E. HOLMES . . Greenville, S. C.
HENRY W. HOLSEBERG . Charleston, S. C.

JACKIE H. HOLT . . . . Chester, S. C.
THOMAS D. HOLTZCLAW, Greenville, S. C.
RALPH L. HONEYCUTT . . Florence, S. C.
LLOYD G. HOOPER . . . Rock Hill, S. C.
CHARLES R. HOPE . . . Rock Hill, S. C.
MICHAEL S. HOPKINS . . Anderson, S. C.

BREWER T. HORTON . . Burlington, N. C.
EDWARD V. HORTON . . . Dillon, S. C.
JOHN F. HOSTETLER . . Barnwell, S. C.
SHULER H. HOUCK . . . Cameron, S. C.
THOMAS H. HOWARD, W. Columbia, S. C.
JONATHAN B. HOWE, Valley Stream, N. Y.

WILLIAM T. HOWELL . . . Union, S. C.
HORACE E. HUDSON . . Conway, S. C.
ROBERT A. HUDSON . . . Seneca, S. C.
CECIL O. HUEY . . . . Anderson, S. C.
WILLIAM A. HUEY . . . Rock Hill, S. C.
LINDA J. HUFF . . . . . Huron, Ohio

LARRY B. HUGGINS . . N. Belmont, N. C.
CHARLES E. HUGHES . . Greenville, S. C.
JAMES H. HUGHES . . . Seneca, S. C.
JOHN C. HUGHES . . . Hartsville, S. C.
PAUL HUGHES . . . . Columbia, S. C.
THOMAS S. HUMPHREY . Savannah, Ga.

ROY M. HUNGERPILLER . Cameron, S. C.
MYRON B. HUNT . . . Walhalla, S. C.
PATRICK G. HUNT . . . Oakboro, N. C.
GEORGE D. HUNTER . West Union, S. C.
JOHN E. HURSEY . . N. Charleston, S. C.
NORRIS W. HURST . . Hampton, S. C.

REGINALD A. HUTTO . . Holly Hill, S. C.
WILLIAM R. HYATT . . . Clemson, S. C.
FRANK A. INABINET . Orangeburg, S. C.
LAWTON G. INABINET . Orangeburg, S. C.
PHILIP L. INGLIS . . . Jacksonville, Fla.
ROGER E. INSLEY . . . . Langley, S. C.

VIRGIL IRICK . . . . . Vance, S. C.
GEORGE E. IRWIN . . Charleston, S. C.
JAMES W. JACKSON . . Anderson, S. C.
JOEL H. JACKSON . . . LaGrange, Ga.
JOSEPH A. JACKSON . . . Sumter, S. C.
TONY C. JACKSON . . . Newberry, S. C.

FRESHMEN

The best route from classes to the dormitories is via the loggia.

Rats congregate on the quadrangle for an unscheduled pep rally.

The walk from the Chemistry building to the Loggia is much prettier at four o'clock than it is at one o'clock.

FRESHMEN

KENDALL M. JACOB . . Greenville, S. C.
BOYD E. JACOBS . . . Hemingway, S. C.
JESSE E. JACOBS . . . . Fort Mill, S. C.
DENNIS W. JAMES . . . Seneca, S. C.
DONALD R. JAMES . . . Clemson, S. C.
LARRY W. JARRETT . . . . Toccoa, Ga.

ROGER M. JARVIS . . . Nashville, Tenn.
EDGAR S. JAYCOCKS . McClellanville, S. C.
FITCH B. JEFFERIES . . Scotch Plains, N. J.
DAVID K. JENNINGS . . Asheville, N. C.
DAVID D. JEWELL . . Spartanburg, S. C.
COLIE B. JOHNSON . . . Easley, S. C.

ROBERT L. JOHNSON . . . Aiken, S. C.
EDWARD JONES . . . . Arlington, Va.
JAMES C. JONES . . . Princeton, N. J.
ROBERT G. JONES . . Orangeburg, S. C.
ROBERT N. JONES . . . . Easley, S. C.
THOMAS L. JONES . . N. Augusta, S. C.

WILLIAM L. JONES . . . Easley, S. C.
WILLIAM C. JORDAN . Charleston, S. C.
CHARLES W. JOSEY . . Lynchburg, S. C.
DOUGLAS G. JUSTUS . . Flat Rock, N. C.
ROBERT E. JUSTUS . . . Flat Rock, N. C.
DAVID A. KAISER . . . . Charleston, S. C.

DONALD H. KAMINKY . . Chicago, Ill.
HARRIS T. KAPLAN . W. Long Branch, N. J.
LLOYD M. KAPP . . . . Columbia, S. C.
KIRK K. KASKIN . . . . Hampton, S. C.
JAMES C. KAY . . . Williamston, S. C.
ROBERT F. KEARSE . . . Florence, S. C.

LEONARD D. KEEL . . . Bamberg, S. C.
RONALD D. KEEL . . . Anderson, S. C.
THOMAS W. KEELS . N. Charleston, S. C.
ALTON W. KELLER . . . Batavia, N. Y.
DAVID A. KELLER . . . . Arcadia, S. C.
ERNEST R. KELLETT . . Greenville, S. C.

MICHAEL F. KELLY . . Little Silver, N. J.
MICHAEL T. KELSEY . . . Media, Pa.
CARLTON G. KENNEDY . . Robbins, N. C.
GEORGE C. KENNEDY . . Kingstree, S. C.
WILLIAM P. KENNEDY . . Pauline, S. C.
JOE C. KENOYER . . . Morristown, N. J.

ROBERT N. KERSEY . . Pendleton, S. C.
GARY W. KEPLEY . . . Salisbury, N. C.
BOBBY L. KINARD . . . . Fairfax, S. C.
CAM A. KING . . . . Kingsport, Tenn.
JAMES R. KING . . . . . Easley, S. C.
MILTON W. KING . . . Greenville, S. C.

STEPHEN C. KING . . Williamston, S. C.
WILLIAM L. KING . . . Bishopville, S. C.
JEFFERSON D. KIRBY . . Columbia, S. C.
WAYNE A. KIRK . . . Lancaster, S. C.
CHARLES H. KIRKHAM . Anderson, S. C.
FRANCIS E. KLAES . . . . Greer, S. C.

BRUCE E. KNIGHT . . Summerville, S. C.
LARRY R. KNIGHT . . . Reidsville, N. C.
LARRY W. KNOX . . . Anderson, S. C.
DAVID W. KRAPF . . . Anderson, S. C.
GEORGE H. KUHL . . . Brigantine, N. J.
DAVID W. LACKEY . . . Greenville, S. C.

FRESHMEN

ANGUS B. LAFAYE . . . Columbia, S. C.
EMMETT M. LAITALA . . Clemson, S. C.
CARL F. LAM . . . . Panama City, Fla.
JOSEPH D. LAMB . . . . Inman, S. C.
CHARLES H. LANDON . . . Laurel, Del.
JOSE M. LANDRON . . . Santurce, P. R.

BOBBY L. LANFORD . . Woodruff, S. C.
JERRY M. LANFORD . Greenwood, S. C.
BRUCE N. LANIER . . . . Lanett, Ala.
LANCE B. LANIER . . . Jacksonville, Fla.
PETER L. LARSEN . . Staten Island, N. Y.
ROBERT W. LAW . . . Bishopville, S. C.

BETTY J. LAWRENCE . . . Clemson, S. C.
DAVID C. LAWSON . . Orangeburg, S. C.
DANNY R. LAWTER . . . Landrum, S. C.
EDDIE L. LAWTON . . Greenwood, S. C.
FRANCIS A. LAWTON . Greenville, S. C.
WILLIAM B. LAZENBY . Greenville, S. C.

JOSEPH G. LeCROY . . Williamston, S. C.
JAMES B. LEDBETTER . . . Belton, S. C.
JACKIE G. LEDFORD . . . Mayo, S. C.
GARY E. LEE . . . . . Walhalla, S. C.
LOUIS E. LEE . . . . N. Augusta, S. C.
MICHAEL L. LEE . . . . Walhalla, S. C.

PAIGE G. LEE . . . . St. George, S. C.
ROBERT E. LEE . . . . Barnwell, S. C.
ROBERT E. LEE . . . N. Augusta, S. C.
JOHN A. LEHECKA . . . Rock Hill, S. C.
GORDON F. LEITH . . . Roseland, N. J.
RODMAN LEMON . . . Barnwell, S. C.

H. DONNIS LENTZ . . Johnsonville, S. C.
JOHN B. LEONARDI . . Walterboro, S. C.
EDWARD A. LEVY . Hendersonville, N. C.
CHARLES T. LEWIS . . . Newberry, S. C.
OVERTON A. LEWIS . . Greenville, S. C.
RALPH S. LEWIS . . . Newberry, S. C.

WALTER K. LEWIS . . . Hartsville, S. C.
JOHN E. LIBERTY . . . . Clemson, S. C.
ROBERT C. LIGON . . . Greenville, S. C.
RENDALL T. LINDER . . Charleston, S. C.
JAMES T. LINDSAY . . . Clemson, S. C.
CHARLES A. LINDSEY . . Taylors, S. C.

WILLIAM M. LINEBERGER, Charlotte, N. C.
WILBUR G. LINGO . . . Asheville, N. C.
LEWIS M. LIPSCOMB . . Newberry, S. C.
LARRY F. LITTLE . . . Abbeville, S. C.
JERRY B. LITTLEJOHN . . Lexington, S. C.
EDGAR L. LITTLETON . . . Easley, S. C.

ARTHUR T. LOCILENTO . Little Silver, N. J.
THOMAS F. LOGAN . . Leesburg, Fla.
FURMAN M. LOLLIS . Ware Shoals, S. C.
EDWARD K. LOMINACK . Newberry, S. C.
ELMER G. LONG . . . Newberry, S. C.
GEORGE W. LONG . . Plum Branch, S. C.

LOIS J. LONG . . Rockville Centre, N. Y.
MICHAEL C. LONG . . . Saluda, S. C.
PAUL B. LONG . . . . Newberry, S. C.
REID H. LONG . . . . . Blair, S. C.
ALVARO L. LOPEZ . . Caracas, Venezuela
ALEXIS N. LUKE . . . Summerville, S. C.

FRESHMEN

EDWARD R. LYBRAND . . . Aiken, S. C.
RUSSELL T. LYON . . Calhoun Falls, S. C.
JAMES P. McALISTER . . Anderson, S. C.
CURTIS W. McCAIN . . Greenville, S. C.
JERRY E. McCALL . . E. Flat Rock, N. C.
BEAUFORT T. McCANTS . Ravenel, S. C.

ROBERT J. McCARLEY . . Charlotte, N. C.
JOHN B. McCLAIN . . . Anderson, S. C.
ROGER A. McCLAIN . . Anderson, S. C.
RUSSELL H. McCLAIN . N. Augusta, S. C.
ROBERT B. McCLURE . . Charlotte, N. C.
JAMES R. McCOMB . . Effingham, S. C.

JAMES H. McCORD . . . Hodges, S. C.
RANDALL B. McCORKLE . Greenville, S. C.
ROBERT B. McCORKLE . Greenville, S. C.
WILLIAM A. McCULLOUGH, Columbia, S. C.
EUGENE W. McCURRY . Abbeville, S. C.
BEECHER W. McDANIEL . . Nichols, S. C.

HEYWARD McDANIEL . . Chesnee, S. C.
THURSTON H. McDANIEL . Aiken, S. C.
CLAUDE L. McDILL . . Charleston, S. C.
HENRY L. McDONALD . Greenville, S. C.
RALPH E. McDONALD . . Greenville, S. C.
JAS. F. McDONOUGH . McMinniville, Tenn

BOYER A. McDOUGALD . . Cheraw, S. C.
SAM T. McDOWELL . . . Clemson, S. C.
LARRY T. McELVEEN . . Gastonia, N. C.
NORMAN J. McFADDIN . Sardinia, S. C.
HINCHIE A. McGEE . . Orangeburg, S. C.
JOHN J. McGORTY . . Charleston, S. C.

PHILIP A. McGOWAN, Sullivan's Island, S. C.
WILLIAM O. McGOWAN, Charleston, S. C.
JACK L. McHUGH . . . Clemson, S. C.
BOYCE D. McJUNKIN . Honea Path, S. C.
JAMES D. McKEE . . . Anderson, S. C.
JAMES V. McKELLAR . Bennettsville, S. C.

JAMES E. McKENZIE . . Camden, S. C.
VIRGIL C. McKIE . . . N. Augusta, S. C.
CHARLES T. McKINNEY . Charleston, S. C.
LAUCHLIN W. McKINNON, Hartsville, S. C.
PETER B. McKOY . . . . Sumter, S. C.
THEO D. McLEOD . . . . Blaney, S. C.

HUBERT O. McLIN . . . Allendale, S. C.
NELSON E. McLOUGHLIN . Tampa, Fla.
GERALD F. McMAHON . Charleston, S. C.
DAVID A. McMAKIN . Spartanburg, S. C.
JAMES M. McMILLAN . . Bamberg, S. C.
THOMAS W. McMILLAN . . Aiken, S. C.

HORACE D. McMULLAN . Great Falls, S. C.
FRED H. McMURRAY . . Charleston, S. C.
JOHN J. McNALLY . . Long Island, N. Y.
WILLIAM M. McSWAIN . . Toccoa, Ga.
EVERETT L. MABRY . . . Walhalla, S. C.
DONALD L. MADDEN . . Anderson, S. C.

CLYDE V. MADREN . . Charleston, S. C.
THOMAS A. MAHER . . Lansdowne, Pa.
REGINALD D. MAHN . . Hartsville, S. C.
DOUGLAS G. MAHON . . Augusta, Ga.
JOHN M. MAHON . . . Sumter, S. C.
JAMES A. MANCUSI . . Larchmont, N. Y.

FRESHMEN

JAMES A. MANN . . . Abbeville, S. C.
JOSEPH S. MARINO . Mt. Pleasant, S. C.
MICHAEL T. MARINO . Ridgewood, N. J.
DIXIE L. MARION . . . . Lindale, Ga.
THEODORE E. MARR . . Walhalla, S. C.
DONALD R. MARSH . . . Mullins, S. C.

CHARLES C. MARTIN . . Charleston, S. C.
F. DANIEL MARTIN . . . Smyrna, S. C.
FREEMAN B. MARTIN . . . Seneca, S. C.
HERBERT L. MARTIN . . Charlotte, N. C.
JAMES R. MARTIN . . . Anderson, S. C.
RICHARD S. MARTIN . Washington, D. C.

THOMAS E. MARTIN . . . Belton, S. C.
WILLIAM E. MARTIN . . Townville, S. C.
WILLIAM J. MARTIN . . Blacksburg, S. C.
EARLE D. MARVIN . . . . Deland, Fla.
JIMMY A. MASCHO . . Charlotte, N. C.
GLENN W. MASON . . Charlotte, N. C.

WAYNE G. MASON . Spartanburg, S. C.
WILLIAM H. MASON . Wilmington, Del.
CHARLES T. MATHEWS . . Clemson, S. C.
M. REESE MATHIS . . . Bishopville, S. C.
JACK B. MATTISON . . Ware Shoals, S. C.
MARK A. MATTISON . . Anderson, S. C.

PHILIP W. MAUK . . . Greenville, S. C.
DONALD G. MAY . . N. Charleston, S. C.
ROBERT T. MAYER . . Georgetown, S. C.
WILLIAM H. MAYNARD . Cleveland, Ohio
JAMES R. MEDLOCK . . Spartanburg, S. C.
GRAYSON C. MEETZE . . Columbia, S. C.

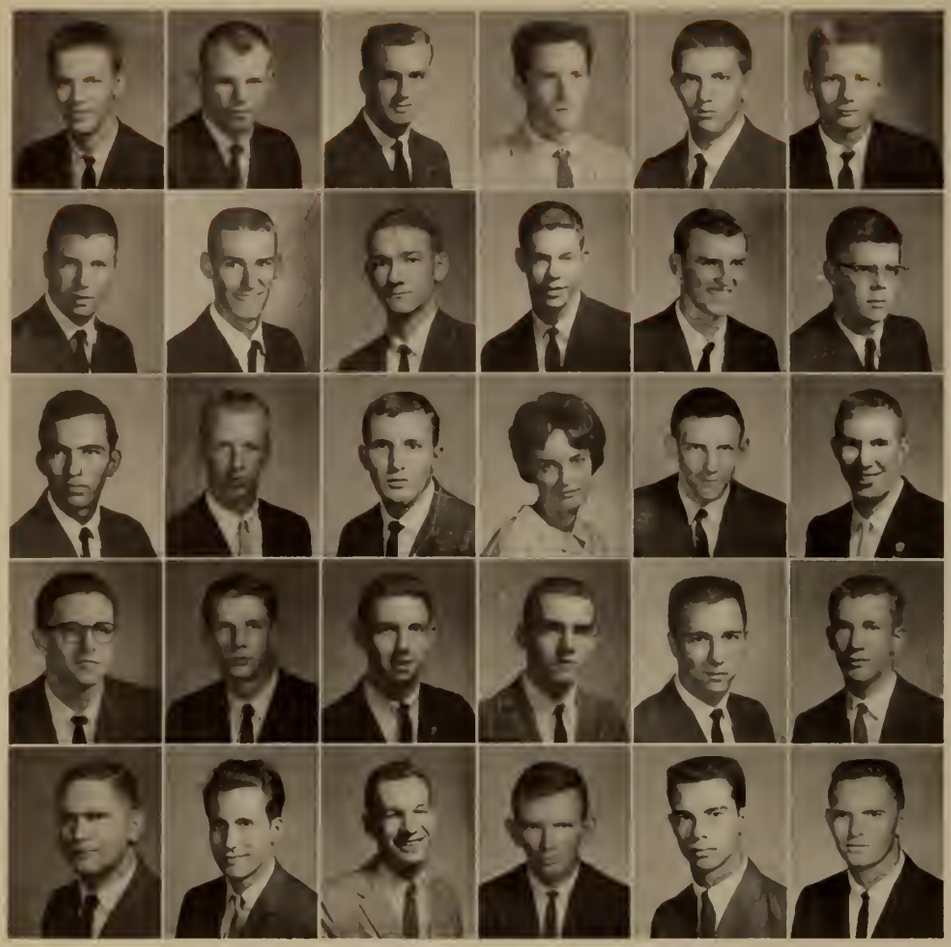

JERRY K. MELTON . . Simpsonville S. C.
LEROY MELTON . . . . . Inman, S. C.
WILLIAM D. MEREDITH . St. George, S. C.
HAZY R. MERRITT . . . St. Stephen, S. C.
JOHN W. MERRITT . . . . Easley, S. C.
JOSEPH A. METZ . . . . Pickens, S. C.

HENRY H. MILAM . . Ninety Six, S. C.
RALEIGH J. MILES . . . Coward, S. C.
WILLIAM F. MILEY . . Spartanburg S. C.
CHARLES D. MILLER . . . . York, S. C.
JOHN M. MILLER . . . . Dillon, S. C.
WILLIAM W. MILLER . . Columbia, S. C.

BELTON L. MIMS . . . W. Columbia, S. C.
STEVE L. MIMS . . . Harleyville, S. C.
EUGENE W. MITCHELL . . Saluda, S. C.
FRANCES M. MITCHELL . Anderson, S. C.
THOMAS W. MITCHELL . Laurens, S. C.
JAMES K. MITTENZWEI . Barnwell, S. C.

JAMES A. MOBLEY . Heath Springs, S. C.
PAUL J. MOFFETT . . Penns Grove, N. J.
DARRELL A. MONROE . Jacksonville, Fla.
HARRY W. MONTAGUE . Charlotte, N. C.
CHARLES T. MONTJOY . . Robbins, N. C.
WILLIAM J. MONTS . . . . Irmo, S. C.

BAXTER P. MOORE . . . Sumter, S. C.
CHARLES A. MOORE . . Anderson, S. C.
CURTIS D. MOORE . . Spartanburg, S. C.
DONNIE D. MOORE . Ware Shoals, S. C.
GARY H. MOORE . . . . Union, S. C.
JAMES R. MOORE . . Chesterfield, S. C.

FRESHMEN

RONALD R. MOORE . . . Gaffney, S. C.
WILLIAM L. MOORE . . Mocksville, N. C.
WILLIAM M. MOORE . Germantown, N. Y.
HUGH W. MORGAN . . . Clinton, S. C.
JAMES R. MORGAN . Spartanburg, S. C.
JOSEPH T. MORGAN . . Springfield, S. C.

ROBERT G. MORGAN . . Clemson, S. C.
ARCHIE R. MORRIS, Sullivan's Island, S. C.
MORGAN T. MORRIS . Margate City, N. J.
BENJAMIN C. MORTON . Pendleton, S. C.
LYMAN R. MORTON . . Waukegan, Ill.
NEAL C. MOSELEY . . . Orlando, Fla.

HARRY E. MUNNERLYN, Greenwood, S. C.
JOE E.. MURPHREE . . . Pickens, S. C.
WILLIAM T. MURPHY . St. George, S. C.
HAROLD T. MURRAY . Charleston, S. C.
NOEL S. MUSIAL . . . Elizabeth, N. J.
CHARLES K. MYERS . . Eutawville, S. C.

RUSSELL A. MYERS . . Port Allegany, Pa.
RONALD E. NAPPIER . N. Augusta, S. C.
JAMES M. NEAL . . . . Kershaw, S. C.
AVERY H. NELSON . . . Anderson, S. C.
MARION C. NETTLES . . Savannah, Ga.
ERNEST A. NEUMEISTER . Charleston, S. C.

JOHN P. NEVILLE . . . Columbia, S. C.
JOHN C. NEWTON . . Washington, D. C.
WAYNE M. NEWTON . . Central, S. C.
MICHAEL S. NICHOLSON . Pittsburgh, Pa.
RICHARD K. NOLEN . . . Bridleville, Pa.
HERBERT L. NORTON . . . Atlanta, Ga.

WILLIAM E. NORTON . . Beaufort, S. C.
KENNETH W. ODOM . . . Easley, S. C.
JAMES R. OGLESBY . . . Cowpens, S. C.
BRUCE D. OGLETREE . . Jonesville, S. C.
DEWEY L. O'KELLY . . . Seneca, S. C.
FRANCIS J. OLIVER . . Charleston, S. C.

RONALD M. O'NEAL . . Anderson, S. C.
PHILLIP W. O'NEILL . . W. Columbia, S. C.
CHARLES R. O'REAR . . . Denmark, S. C.
JIMMY W. OWEN . . . . Norris, S. C.
GARY W. OWENS . . . Columbia, S. C.
WILLIAM B. OWENS . . . Clinton, S. C.

AMMIE L. OWINGS . . . Clemson, S. C.
WILLIAM S. OWINGS . . Greenville, S. C.
CECIL H. PADGETT . . . Pendleton, S. C.
GERALD M. PADGETT . . Greenwood, S. C.
ROBERT L. PALOMBO . . Belleville, N. J.
JOSEPH J. PARK . . . . Clemson, S. C.

ARTHUR F. PARKER . . Jacksonville, Fla.
JOHN E. PARKER . . N. Charleston, S. C.
MELVIN D. PARKMAN . . Augusta, Ga.
JAMES R. PARKS . . . Parksville, S. C.
KENNETH M. PARKS . N. Charleston, S. C.
BOBBY J. PARTRIDGE . Calhoun Falls, S. C.

FRANK V. PASCHAL . . Columbia, S. C.
DOVE H. PATE . . . . Charleston, S. C.
DENNIS H. PATRICK . . Charleston, S. C.
JOSEPH H. PATRICK . . Greenwood, S. C.
RICHARD T. PATRICK . . Charleston, S. C.
JAMES O. PATTERSON . . Garnett, S. C.

FRESHMEN

LARRY S. PAYNE . . . Greenville, S. C.
BRITT K. PEARCE . . . Greenville, S. C.
FRANK W. PEARCE . . . Cheraw, S. C.
JOHN B. PEARCE . . . . McColl, S. C.
FRED E. PEARMAN . . . Anderson, S. C.
JAMES W. PEARSON . . . Laurens, S. C.

THOMAS L. PEDEN . . . . Pelzer, S. C.
BARRY M. PEEK . . . . Six Mile, S. C.
RONALD E. PEEK . . . . Charleston, S. C.
CURT W. PENNINGTON . . Starr, S. C.
CHARLES E. PERRY . . . Hartsville, S. C.
DAVID A. PERRY . . . Abbeville, S. C.

THOMAS F. PETERSON . . Savannah, Ga.
ROBERT S. PETOSKEY . . Columbia, S. C.
JOHN A. PETTUS . . . . Fort Mill, S. C.
ARTHUR M. PFISTER . . New York, N. Y.
ARTHUR C. PHILLIPS . . Hampton, S. C.
JACK B. PHILLIPS . . . N. Augusta, S. C.

JAMES E. PHILLIPS . . . Greenville, S. C.
WILLIAM D. PHILLIPS . . Anderson, S. C.
WILLIAM R. PINCKNEY . Walterboro, S. C.
ROBERT L. PINSON . . Charleston, S. C.
RICHARD D. PLANT . . . Decatur, Ga.
WILLIAM B. PLAXCO . . . York, S. C.

O. V. PLAYER . . . . . Sumter, S. C.
RONALD D. PLEMMONS . Greenville, S. C.
DAVID E. PLUMHOFF . . Baltimore, Md.
WILLIAM O. PLUNKETT . Saurannay, Ga.
MILLON PLYLER . . . . Lancaster, S. C.
CARL S. POOLE . . . N. Charleston, S. C.

CHARLIE K. POOLE . . . Chester S. C.
WILLIAM M. POORE . . . Seneca S. C.
ALVIN W. PORTER . . . Rock Hill, S. C.
CHARLES E. PORTER . Summerville S. C.
CLESS F. PORTER . . . . Pickens, S. C.
GERBRAND POSTER . Myrtle Beach, S. C.

HENRY M. POSTON . . Johnsonville, S. C.
JAMES D. POSTON . . . Pamplico, S. C.
ROBERT J. POTERALA . . Salisbury N. C.
JAY B. POTTER . . . Moncks Corner S. C.
STEVE T. POWELL . . . . Orlando, Fla.
RANDY A. PRAETE . . . Columbia, S. C.

MICHAEL R. PRATER . . . Seneca, S. C.
CLARENCE A. PRESCOTT . Belvedere, S. C.
LAWRENCE P. PRESTON . Columbus Ga.
RICHARD P. PROCTOR . . Florence, S. C.
GARY M. PROFFITT . . . Pickens, S. C.
DAVID D. PRUITT . . Campobello, S. C.

RAYMON B. PRUITT . . Anderson, S. C.
WILLIAM B. PUCKETT . . . Ravenel, S. C.
J. GERRY PURDY . . . . Atlanta, Ga.
LLOYD W. OUARLES . . McCormick, S. C.
EDMOND C. RACKLEY . . Seneca, S. C.
WESLEY S. RAGIN . . . Rock Hill S. C.

JOHN K. RAGSDALE . . . . Blair, S. C.
JEFFREY M. RAINES . . Charleston, S. C.
JAMES M. RAINEY . . Walterboro, S. C.
ALBERT M. RAMBO . . . Mobile, Ala.
LARRY L. RANKIN . . Ridge Spring, S. C.
THOMAS H. RAWCLIFFE . Wheaton, Md.

FRESHMEN

THOMAS B. RAY . . . Columbia, S. C.
KENNETH C. REDMOND . . Central, S. C.
MARY K. REDMOND . . . Central, S. C.
CHARLES H. REED . . . Charlotte, N. C.
THOMAS C. REED . . . . Sumter, S. C.
FULLER L. REESE . . . . Clinton, S. C.

RONALD G. REEVES . . Charleston, S. C.
THADDEUS B. REEVES . . Greenville, S. C.
ROBERT B. REID . . . . Richburg, S. C.
JOSEPH E. REILLY . . . Charleston, S. C.
FRED E. REINARTZ . . . Columbia, S. C.
JAMES B. REYNOLDS . . Anderson, S. C.

NATHAN W. REYNOLDS . Gaffney, S. C.
ROBERT J. RICE . . . . Charlotte, N. C.
RONALD R. RICH . . . Greenville, S. C.
WILLIAM A. RICHARDS . . Scranton, Pa.
JOSEPH T. RICHARDSON . Anderson, S. C.
ROBERT E. RICHARDSON . Mullins, S. C.

ARTHUR B. RIDDLE . . . Jefferson, Ga.
DOMER F. RIDINGS . . Kingsport, Tenn.
JAMES M. RIDLEHOOVER . Bradley, S. C.
JOHN D. RIDLEY . . . Mt. Rest, S. C.
CHARLES O. RIGGS . . . Savannah, Ga.
WALTER D. RIMMER . . . Sumter, S. C.

GEORGE M. RISER . . . . Saluda, S. C.
HUGH O. ROBBINS . . Covington, Tenn.
JOSEPH B. ROBERTS . White Springs, Fla.
ALBERT E. ROBERTSON . Charleston, S. C.
CLAUDE D. ROBERTSON . Lancaster, S. C.
JIMMY D. ROBERTSON . Greenwood, S. C.

MARVIN A. ROBINSON . . North, S. C.
RONALD N. ROBINSON . Belleville, N. J.
THOMAS L. ROBINSON . McDonald, Pa.
WOODROW R. ROBINSON, Columbia, S. C.
EUGENE W. ROCHESTER . Greenville, S. C.
CHARLES C. RODGERS . Charleston, S. C.

CHARLES L. ROGERS . Williamston, S. C.
FRED B. ROGERS . . . . . Pelzer, S. C.
GEORGE W. ROGERS . . Clearwater, Fla.
JERRY L. ROGERS . . . Warren, Ohio
ROBERT T. ROGERS . N. Charleston, S. C.
THOMAS S. ROGERS . . Charleston, S. C.

WILLIAM B. ROGERS . Walterboro, S. C.
WILLIAM W. ROGERS . Williamston, S. C.
JOHN P. ROGUEMORE . Pamplico, S. C.
ROBERT D. ROPER . . . . Pickens, S. C.
TRUMAN D. ROPER . . Columbia, S. C.
ALAN H. ROSEN . . . Charleston, S. C.

LAURA J. ROSS . . . . Clemson, S. C.
THEO A. ROSS . . . . Rembert, S. C.
JACOB C. ROURK . . . Charleston, S. C.
KENNETH J. ROWE . . . Manning, S. C.
THOMAS M. ROWE . . , Walterboro, S. C.
JAMES M. ROXBURGH . Stamford, Conn.

PERRY M. RUBY . . . . . Orlando, Fla.
HARRON E. RUDISILL . . Belmont, N. C.
JOHN H. RUDLOFF . . Charleston, S. C.
WILLIAM J. RUFF . . . Flat Rock, N. C.
JOHN H. RUNTON . . Jacksonville, Fla.
LLOYD B. RUSH . . . . Camden, S. C.

FRESHMEN

ROBERT W. RUSSELL . . Pittsburgh, Pa.
MICHAEL E. RUTLAND . . Clemson, S. C.
DENNIS M. RYAN . . Oakland Park, Fla.
C. L. SACRAMONE . . Williston Park, N. Y.
WILLIAM B. SALLEY . Orangeburg, S. C.
EDWARD T. SAMULSKI . N. Augusta, S. C.

RICHARD D. SANDERS . . Walhalla, S. C.
WALLACE E. SANDERS . . Walhalla, S. C.
DANIEL J. SAWDERS . . Pendleton, S. C.
ROBERT E. SAVERANCE . Hemingway, S. C.
THOMAS W. SAYE . . Fountain Inn, S. C.
STEPHEN P. SCHEER . New Canaan, Conn.

JOHN H. SCHERER . . . Beaufort, S. C.
LEON I. SCHORLKWIGHT, St. Stephen, S. C.
WILLIAM C. SCHULZE . . Greenville, S. C.
PAUL D. SCHUMACHER . . Clemson, S. C.
DAVID R. SCHUMPERT . . Columbia, S. C.
ROBERT W. SCOGGIN . Spartanburg, S. C.

JOHN L. SCOGGINS . . Rock Hill, S. C.
JOSEPH K. SCOTT . . . Pendleton, S. C.
ROBERT C. SCOTT . . . Pendleton, S. C.
JAMES H. SEARS . . . . . Troy, S. C.
HARRY M. SEEL . . . N. Charleston, S. C.
DON E. SEITZ . . . . Morrisonville, Ill.

JAMES E. SELF . . . . Greenwood, S. C.
MILLARD S. SELLARS . . Freeport, N. Y.
ROBERT E. SHANNON . . Blackstock, S. C.
THOMAS W. SHAVER . . Seneca, S. C.
JOHN W. SHAW . . . . Sumter, S. C.
JOHN A. SHAYLOR . . . Camden, S. C.

MARION C. SHEALY . . Lexington, S. C.
ERNEST E. SHEELEY . . Newberry, S. C.
PETER E. SHERRATT . . Toms River, N. J.
CURTIS A. SHIRER . . . Clemson, S. C.
JAMES D. SHIRLEY . . . Greenville, S. C.
LESLEY L. SHOCKEY . Sandyville, W. Va.

FRANK H. SHULER . . Holly Hill, S. C.
HARVEY F. SHUMPERT . . Pelion, S. C.
DAVID C. SHURTLEFF . Binghamton, N. Y.
RICHARD C. SILVER . . Floral Park, N. Y.
CARL F. SIMMONS . . . Pickens, S. C.
MAYNARD R. SIMPERS . Jacksonville, Fla.

ALLEN F. SIMPSON . . . Liberty, S. C.
WILFORD A. SIMPSON . Cross Hill, S. C.
JOHN A. SKINNER . . . Woodruff, S. C.
KENNETH G. SLACK . N. Charleston, S. C.
HARRY T. SLADER . . . Asheville, N. C.
EARLE D. SLOAN . . . Columbia, S. C.

HAYDEN C. SLOAN . . Georgetown, S. C.
RICHARD O. SLOAN . . Columbia, S. C.
FRANK H. SLOCUM . . Westfield, N. J.
RICHARD C. SMALL . . Kannapolis, N. C.
RAY A. SMALLEY . . . . Gaffney, S. C.
DAVID C. SMITH . . . . Anderson, S. C.

EDWIN S. SMITH . . . Greenville, S. C.
ELVIN T. SMITH . . . . . Halifax, Va.
FRANKLIN B. SMITH . N. Augusta, S. C.
GRENN R. SMITH . . . Anderson, S. C.
JAMES R. SMITH . . . . Gaffney, S. C.
JAMES W. SMITH . . . Greenville, S. C.

FRESHMEN

LARRY J. SMITH . . . Charleston, S. C.
LOWERY M. SMITH . . Greenville, S. C.
MAURICE D. SMITH . . Mt. Vernon, Ind.
MITCHELL M. SMITH . Chesterfield, S. C.
ROBERT E. SMITH . . Prospect Park, Pa.
SAMUEL D. SMITH . . . Hickory, N. C.

THOMAS F. SMITH . . . Anderson, S. C.
THOMAS O. SMITH . . . Scranton, S. C.
WILLIAM W. SMITH . . Charleston, S. C.
RICHARD H. SMOAK . . Rock Hill, S. C.
SHELLY R. SMOAK . . . Bamberg, S. C.
NELSON C. SMOOT . . . . Aiken, S. C.

WALTER C. SNYDER . . Midland, Texas
NORMAN F. SONOW . . Abbeville, S. C.
OVID O. SPAIN . . . . Greenville, S. C.
JAMES H. SPAIN . . . Greenwood, S. C.
JAMES L. SPEARS . . . Columbia, S. C.
SAMUEL A. SPELTZ . . . Laurens, S. C.

J. MURRAY SPENCER . . . Pickens, S. C.
JOHN A. SPIVEY . . . . Salters, S. C.
LEE D. SPORTS . . . . Charleston, S. C.
HARVEY A. SPRINGER . Jacksonville, Fla.
GEORGE B. SPROLES . Silver Spring, Md.
GERALD C. SPROLES . . Cowpens, S. C.

WILLIAM G. STACEY . . . Chesnee, S. C.
THOMAS I. STAFFORD . Spartanburg, S. C.
WILLIAM D. STANSELL . . Balfour, N. C.
STEPHEN G. STASNEY . . Greenville, S. C.
JOHN M. STEEN . . . Charleston, S. C.
RONALD W. STEPHENS . . Greer, S. C.

BENJAMIN R. STEPP . . Flat Rock, N. C.
RICHARD L. STERN . . . Brooklyn, N. Y.
ALFRED M. STEVENS . . Charleston, S. C.
JAMES L. STEWART . . Mountville, S. C.
RONALD W. STIEGLER . Baltimore, Md.
LAWRENCE G. STINGER . . Jupiter, Fla.

DURWARD B. STINSON . Charleston, S. C.
JOSEPH L. STONE . . . Charleston, S. C.
JAMES C. STORY . . . . Anderson, S. C.
KENNETH F. STOVALL . . Clayton, Ga
MICHAEL S. STRANGE . . Sumter, S. C.
VINCENT E. STRASZYNSKI . Morrisville, Pa.

WILLIAM F. STRAUSS . N. Charleston, S. C.
JOEL STRICKLAND . Galivants Ferry, S. C.
SAM C. STRICKLAND . . Annandale, Va.
EDWARD T. STROM . . Greenville, S. C.
CHARLES S. STROTHER, Timmonsville, S. C.
RICHARD M. STUCKEY . . Nesmith, Ga.

DAN T. SUDDETH . . . Greenville, S. C.
MICHAEL A. SULLIVAN . Greenville, S. C.
WILLIAM G. SULLIVAN . . McBee, S. C.
CLYDE E. SUMMERELL . . Florence, S. C.
JERRY G. SUMNER . . . Hartsville, S. C.
GEORGE R. SUTTON . . Fort Mill, S. C.

WILLIAM R. SUTTON . Myrtle Beach, S. C.
RAYMOND M. SWANN . N. Augusta, S. C.
WILTON R. SWANSON . . Union, S. C.
NORMAN F. SWENSON, Beach Haven, N. J.
PAUL M. TALLEY . . . . Greenville, S. C.
WAYNE F. TALLON . St. Matthews, S. C.

FRESHMEN

TEDDY C. TANNER . . . Charleston, S. C.
GUY C. TARRANT . . . Charleston, S. C.
ALFRED E. TAYLOR . . Greenville, S. C.
CALVIN R. TAYLOR . . . Rock Hill, S. C.
GEORGE D. TAYLOR . . N. Augusta, S. C.
HAROLD K. TAYLOR . W. Columbia, S. C.

JAMES R T.AYLOR . . . Charlotte, N. C.
JERRY E. TAYLOR . . Spartanburg, S. C.
JOHN F. TAYLOR . . . Columbia, S. C.
MELVIN J. TAYLOR . . . Anderson, S. C.
PHILIP M. TAYLOR . . . Laurens, S. C.
PHILIP M. TAYLOR . . Elizabethon, Tenn.

RONALD E. TAYLOR . . . Taylors, S. C.
JOHN K. TEMPLE . . . Greenville, S. C.
CLIFTON O. TENNANT . Hampton, S. C.
EDWARD F. THIEMANN . . Sarver, Pa.
JAMES K. THOMAS . . Anderson, S. C.
JOHN A. THOMAS . . Cottageville, S. C.

JOHN R. THOMAS . . . . Beaver, Pa.
WILLIAM L. THOMAS . . Greenville, S. C.
MICHAEL G. THOMASON . Jonesville, S. C.
ALBERT T. THOMPSON . . Cheraw, S. C.
CLYDE E. THOMPSON . . Columbia, S. C.
HENRY A. THOMPSON . Johns Island, S. C.

JAMES T. THOMPSON . . Sumter, S. C.
JOHN L. THOMPSON . . Greenville, S. C.
LAWRENCE P. THOMPSON, Anderson, S. C.
LYNDON R. THOMPSON . Rock Hill, S. C.
MARCUS J. THOMPSON, Ocean Drive, S. C.
RALPH L. THOMPSON . . Greenville, S. C.

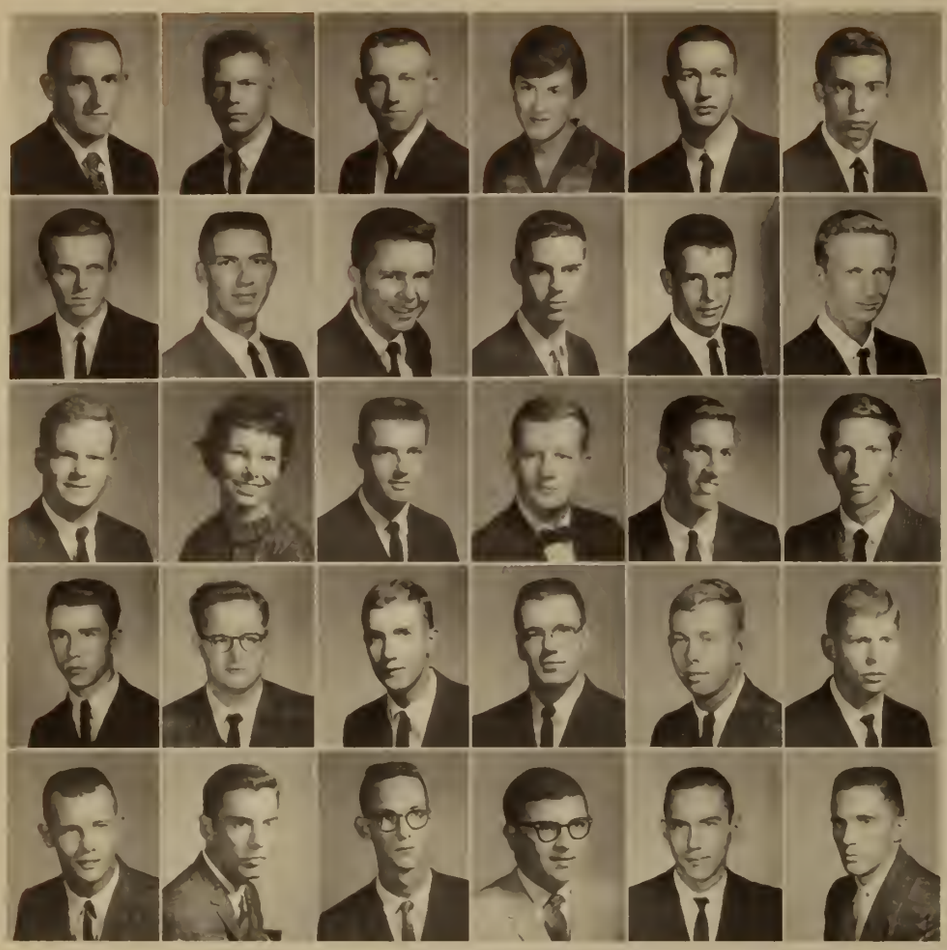

JOHN H. THORNHILL . Indianapolis, Ind.
EVERETT C. THORSLAND . Teaneck, N. J.
CLIFTON E. THRAILKILL . Fort Lawn, S. C.
LYDIA L. THREATT . . . Gadsden, S. C.
RONALD A. THROWER . . Belmont, N. C.
ERNEST S. TILL . . . . Orangeburg, S. C.

MANNIE B. TILLOTSON . Ridegland, S. C.
BOBBY R. TIMMS . . Ware Shoals, S. C.
TRACY E. TINDAL . . . Charleston, S. C.
EDWARD B. TINGLEY . . Charleston, S. C.
LOUIS C. TISDALE . . N. Charleston, S. C.
THOMAS J. TISDALE . . . Sumter, S. C.

HENRY C. TISON . . . . Savannah, Ga.
VIRGINIA K. TISON . . . Savannah, Ga.
THOMAS D. TODD . . . . Aiken, S. C.
F. JOHN TOLLON . . . . Jupiter, Fla.
HAROLD H. TOMPKINS . . Aiken, S. C.
ALLAN C. TORGESEN . . . Cornelia, Ga.

RICHARD C. TOWNS . . Savannah, Ga.
LARRY C. TOWNSEND . . . Dillon, S. C.
T. S. TOWNSEND . Wadmalaw Island, S. C.
GEORGE P. TRAKAS . Winter Haven, Fla.
PETE A. TROST . . . . Savannah, Ga.
WILLIAM A. TROTMAN . Syracuse, N. Y.

MIKE A. TROY . . . . . Denmark, S. C.
GERALD G. TRUESDALE . Clemson, S. C.
CHARLIE W. TRUSSELL . Walterboro, S. C.
MICHAEL N. TSURUTIS . Charleston, S. C.
HOWARD J. TUCK . . Greenwood, S. C.
EDWARD F. TUK . . Mt. Pleasant, S. C.

FRESHMEN

JASPER G. TUMBLING . . Gaffney, S. C.
ROBERT J. TURI . . . Essex Fells, N. J.
COMER TURLEY . . . . . Lindale, Ga.
HENRY C. TURNER . . Spartanburg, S. C.
MARY L. TURNER . . Spartanburg, S. C.
SAMUEL M. TURNER . . Charleston, S. C.

RONALD W. TURPIN . . Ridgeland, S. C.
WILLIAM P. TUTEN . . Jacksonboro, S. C.
ALAN A. ULMER . . . . Bluffton, S. C.
DONALD L. UNDERWOOD Greenwood, S. C.
JAMES R. UPSON . . . . Savannah, Ga.
CHARLIE B. USHER . . . . . Clio, S. C.

TROY C. USHER . . . . Hartsville, S. C.
STEPHEN J. VAIL . . . . Atlanta, Ga.
HENRY L. VEHORN . . . Anderson, S. C.
FRED D. VEZZOSI . . . . Holmdel, N. J.
WILLIAM E. VICKERY . . Kingstree, S. C.
GROVER M. VINSON . . . Buffalo, S. C.

JAMES T. VIZETHANN . . Closter, N. J.
STANLEY E. WADE . . . Florence, S. C.
WILLIAM J. WALDRON . . Valdosta Ga.
JOHN P. WALDROP . . Greenville S. C.
KAREY D. WALDROP . . White Rock, S. C.
RALPH L. WALDROP . . . Brevard, N. C.

ROBERT G. WALDROP . . Greenville, S. C.
DAVID K. WALKER . . Charleston, S. C.
GERALD J. WALKER . . . Pitman, N. J.
JAMES B. WALKER . . . Columbia, S. C.
JOHNNIE L. WALKER Pawley's Island, S. C.
MICHAEL Y. WALL . . . Columbia, S. C.

CARL I. WALTER . . . Orangeburg, S. C.
NORMAN M. WALTERS . Anderson, S. C.
CHARLES F. WALTON . Sao Paulo, Brazil
ROBERT E. WALTON . . N. Augusta, S. C.
HENRY D. WARD . . . Anderson, S. C.
MARVIN B. WARD . . Mountville, S. C.

RUSSEL D. WARD . . . Port Royal, S. C.
WILLIAM A. WARD . . Columbia, S. C.
FOSTER B. WARDLAW . St. Matthews, S. C.
JOHN L. WASH . . . Greenwood, S. C.
MARK A. WASSERMAN . Oceanside, N. Y.
BOBBY L. WATERS . . Calhoun Falls, S. C.

JOE B. WATERS . . . . Gastonia, N. C.
RONALD B. WATERS . . . Atlanta, Ga.
DAVID L. WATSON . . . Liberty, S. C.
GEORGE W. WATSON . . Mullins, S. C.
STEVE F. WATSON . . . . Blaney, S. C.
JAMES S. WEAVER . . . Darlington, S. C.

MONTY L. WEAVER . . Greenwood, S. C.
ROBERT V. WEAVER . . . Murphy, N. C.
DOYLE F. WEBB . . . Ware Shoals, S. C.
FRED L. WEBB . . . . . Columbia, S. C.
RICHARD N. WEBB . . Charlotte, N. C.
DAVID H. WEBSTER . . Philadelphia, Pa.

WALTER B. WEBSTER . . Gaffney, S. C.
JOSEPH B. WEEKS . . . . Elloree, S. C.
THOMAS R. WEEKS . . . Pinewood, S. C.
RICHARD L. WELCH . . . Atlanta, Ga.
WILLIAM A. WELCH . . Columbia, S. C.
VERNON L. WELLS . . . Sumter, S. C.

FRESHMEN

DAVID C. WEST . . Monmouth Beach, N. J.
WILLIAM H. WESTBROOK . Pickens, S. C.
JAMES C. WHALEY . . . Charleston, S. C.
SAM G. WHALEY . . . . Aynor, S. C.
JAMES M. WHAM . . . Mountville, S. C.
CLARENCE J. WHEELER . . Saluda, S. C.

GEORGE C. WHELCHEL . . Gaffney, S. C.
JOHN K. WHERRY . . Greenville, S. C.
PHILIP A. WHITAKER . . . Keuosha, Wis.
JAMES W. WHITE . . . Rock Hill, S. C.
MARSHALL WHITE . . . Rock Hill, S. C.
SAMUEL B. WHITE . . Greensboro, N. C.

RICHARD W. WHITENER . Rock Hill, S. C.
JOEL E. WHITESELL . . . Lake View, S. C.
WILLIAM A. WHITFIELD . . Central, S. C.
DAVID D. WHITLAW . . Columbia, S. C.
RALPH R. WHITTAKER . Cleoy Chase, Md.
JAMES S. WIGGINTON . . . Salem, Va.

JOHN W. WILD . . . . Charleston, S. C.
BOB M. WILDER . . . . Anderson, S. C.
ROBERT W. WILDER . . . Sumter, S. C.
FRED S. WILKINS . . . Blacksburg, S. C.
ROBERT W. WILKINS . Moorestown, N. J.
C. P. WILLIAMS, Aberdeen P'ving Gr'd, Md.

DONALD A. WILLIAMS . Greenville, S. C.
EDWARD T. WILLIAMS . N. Augusta, S. C.
ERVIN A. WILLIAMS . . Hickory, N. C.
JAMES C. WILLIAMS . . . Norway, S. C.
MENDEL E. WILLIAMS . . Greenville, S. C.
TOM M. WILLIAMS . . Walterboro, S. C.

W. R. WILLIAMS . . Travelers Rest, S. C.
JOHN C. WILLIS . . . . . Troy, N. C.
WALKER D. WILLIS . . . Greenville S. C.
BRUCE A. WILOMAN Valley Stream, N. Y.
FREDERICK E. WILSON . Spartanburg S. C.
JIMMY F. WILSON . . . Manning, S. C.

ROBERT D. WILSON . . . Liberty, S. C.
TEDDY B. WILSON . . Spartanburg S. C.
WILLIAM C. WILSON . . Clinton S. C.
JOSEPH W. WIMBERLY . Reevesville S. C.
JACK R. WINDELL . . . Lancaster S. C.
JAMES H. WITHERSPOON . Barnwell, S. C.

BRUCE P. WOFFORD . . . Gastonia N. C.
JACK F. WOLFE . . . . Chesnee, S. C.
ARTHUR W. WOOD . . . Aiken, S. C.
FREDWICK W. WOOD . . Charlotte N. C.
JAMES T. WOODHAM . Bishopville S. C.
L. K. WORKMAN . . Honea Path S. C.

JOHN D. WRENN . . . Greenwood S. C.
JAMES S. WRIGHT . . . Gastonia, N. C.
ROBERT A. WRIGHT . Heightstown, N. J.
THOMAS C. WRIGHT . . . Ward, S. C.
AUDREY B. WYATT . . . Liberty, S. C.
JOEL W. WYMAN . . . Clemson, S. C.

JAMES T. WYNN . . . Charleston, S. C.
CHRISTOPHER E. YOUNG, Darlington, S. C.
ERNEST A. YOUNG . . Charleston, S. C.
HAROLD F. YOUNG . . . Beaufort, S. C.
PHILIP E. YOUNG . . . . Thomson, Ga.
HAROLD M. ZINN . . . Merrick, N. Y.

FRESHMEN

The Clemson-Furman game was of secondary importance this Saturday afternoon, as "other activities" held the spotlight.

EAT
MEAT
SECTION
W

FLUSH
WIRE CLEMSON

ORGANIZATIONS

HONORARY

A student's life is made up of many things at Clemson, but the part that is most dear to him is that which he shares with others in the friendships evolved and the organizations with which he has affiliated. From religious to regional, social to service, leadership to honorary—the organizations are here for him to choose.

A student can find others who think the same way, and do the same things or, he can find his opposites in thought and action. Regardless of the organizations a student joins, he will find his knowledge and understanding of his fellow man enlarging and his philosophy of life strengthened.

The organizations of Clemson offer training for the student that can not be achieved through class-room contacts. They are the foundation for future civic responsibilities in our communities, and, in this section, we present to you a summary of their activities.

C. G. COBLE, President

Alpha Zeta Honors Students Excelling In Agriculture

Alpha Zeta, a national fraternity with a chapter on the Clemson campus, is the highest honorary fraternity for agricultural students. Members are selected from agricultural students who have attained a high level of scholarship and upon the basis of character, leadership, and personality. A specified grade-point ratio must be maintained. The objectives of Alpha Zeta are to promote scholarship, leadership, and character while rendering a service to the School of Agriculture, and to strive for breadth of vision and accomplishment of ideals.

The national fraternity has set up a scholarship program from which Alpha Zeta members can receive financial aid for graduate school. The Clemson chapter sponsors an annual award to a sophomore in agriculture who has the highest scholastic average in his class. This award is presented at Honors and Awards Day and is the highest scholastic award awarded in the School of Agriculture.

Atkinson, T. C.
Blackwell, P. E.
Boling, J. A.
Bullwinkle, I. M.
Butcher, K. R.

Caughman, J. K.
Clayton, W. R.
Cothran, J. R.
DuBose, B. G.
Durham, G. H.

Frye, J. O.
Halfacre, R. G.
Hite, J. C.
Hughes, J. H.
Loadholt, C. B.

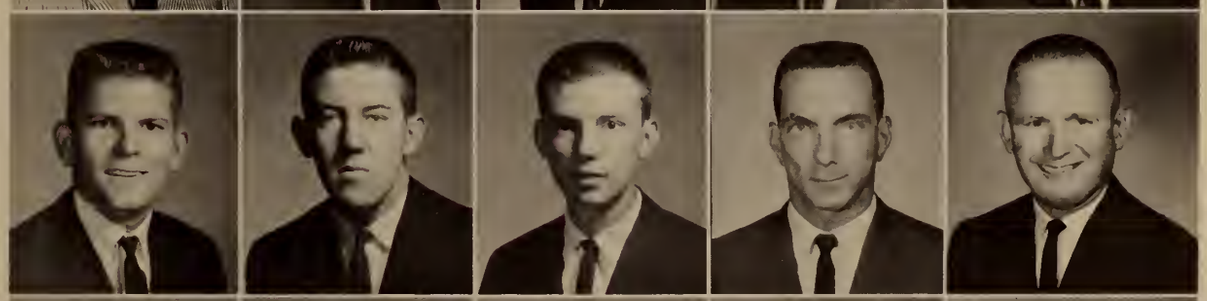

Moore, J. L.
Page, J. M.
Pitts, W. H.
Rish, W. N.
Snelgrove, L. M.

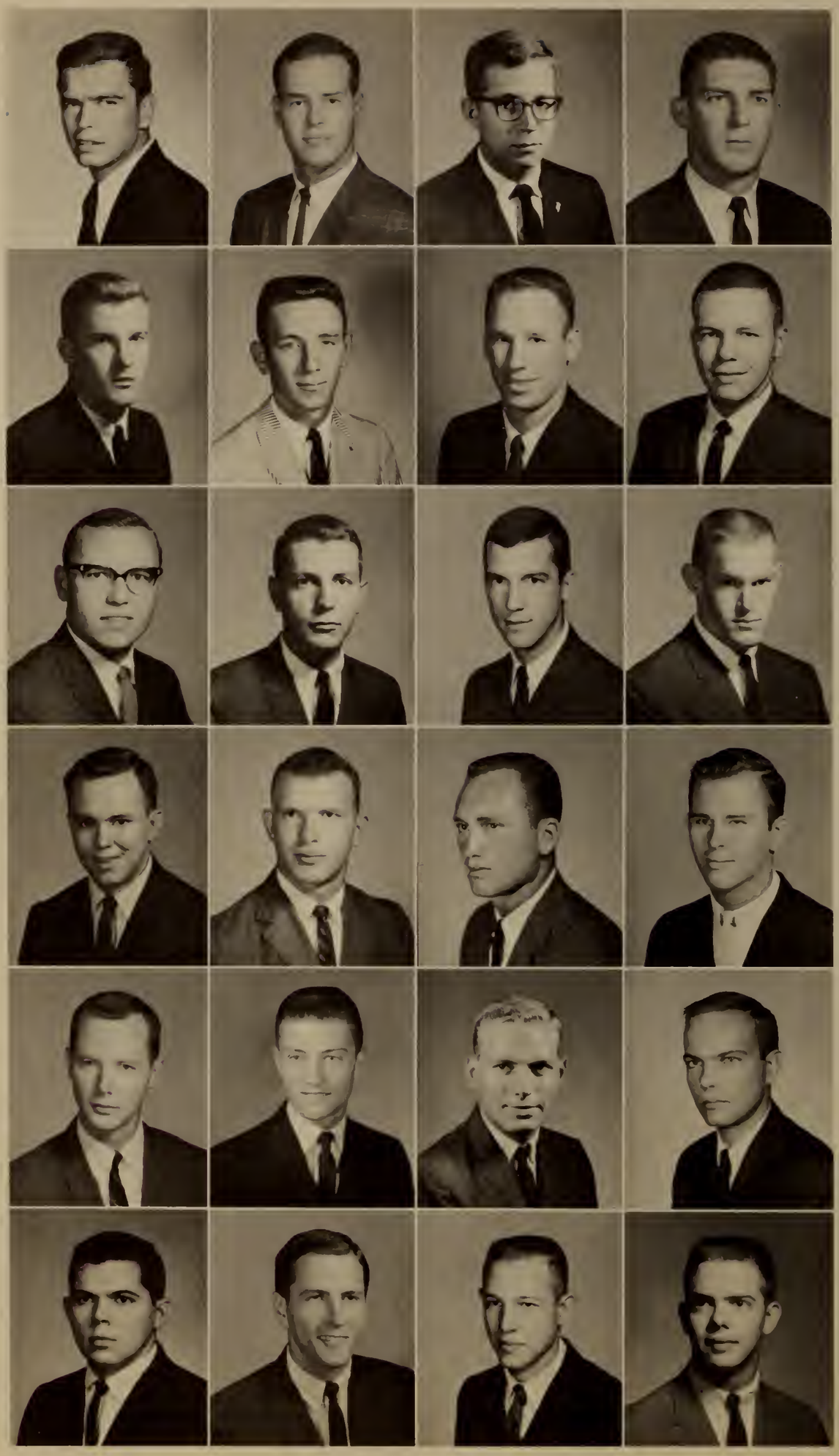

Anderson, J. M.
Avinger, A. N.
Belk, J. F.
Black, W. W.

Bostick, P. I.
Caughman, J. K.
Coleman, R. A.
Dansby, R. F.

Eddings, J. A.
Fagan, J. A.
Goodwin, H. P.
Gressette, T. W.

Guthrie, N. C.
Harmon, J. H.
Heilig, D. M.
Holliday, R. M.

Jones, S. H.
Lee, R. E.
Littleton, H. E.
Lominack, T. J.

Newton, R. N.
Timmerman, W. P.
Wall, R. E.
Willimon, E. P.

Blue Key Honorary Promotes Service To Clemson College

The Blue Key National Honor Fraternity is recognized as the top honorary and leadership organization on the Clemson campus. Election to membership in the Blue Key is a sign of acknowledgement for scholastic achievement and participation in extracurricular activities. Members are selected from the junior and senior classes. The qualifications for membership exemplify the fraternity's purpose which is the ambition for intellectual achievement and a desire to serve Clemson and fellow students.

The organization edits and publishes "The Blue Key Directory," sponsors drop-ins and a Blue Key banquet, and plans, coordinates, and directs Tigerama. The annual football game with the University of South Carolina provides Blue Key with the opportunity to co-sponsor a dance with the University's Blue Key chapter that weekend. In addition to its other activities, the Blue Key sponsored a seminar in conjunction with the administration.

C. C. HAGOOD, President

Speight, Norman, and Charlie put the finishing touches on Blue Key directed "Tigerama".

Musically Minded Students Organize Into Mu Beta Psi

The Delta chapter of Mu Beta Psi was organized on the Clemson campus for the purpose of furthering interest in music. Membership in this honorary fraternity is limited to students who have participated in one of the musical organizations on campus for at least two years. It also serves to further interest among non-musical students. Musical groups on campus include the Glee Club, Concert Band, Tiger Marching Band, A.F.R.O.T.C. Band, A.R.O.T.C. Band, Blue Notes, and Jungaleers.

At semi-monthly meetings, members plan and discuss ideas for projects and social events related to the musical field. These plans include sponsoring such concerts as the annual "Spring Sounds," ushering at concerts, and keeping alumni informed of activities.

Initiates must stand and play such selections as "Tiger Rag," "America," and "Dixie" while members paddle their "bottoms" in the Clemson tradition.

J. B. MAFFETT, Vice-President

Adams, J. T.
Adams, L. S.
Agee, F. J.
Bruce, M. M.
Clayton, W. R.

Dyches, K. B.
Eckard, W. F.
Ezell, D. O.
Folendore, D. R.
Frick, J. E.

Gable, J. E.
Halfacre, R. G.
Kinard, T. R.
King, R. F.
Mims, G. I.

O'Kelly, G. M.
Peeples, N. G.
Phillips, J. O.
Stevenson, D. R.
Yates, R. V.

C. E. RUNNION, President

Phi Eta Sigma Recognizes High Student Scholarship

Phi Eta Sigma Honor Fraternity serves to recognize outstanding scholastic achievement by freshmen at Clemson College who have attained a grade-point ratio of 3.5 or above at the conclusion of his first or second semester of his freshman year at Clemson. He then may remain an active member for the remainder of his college life and an inactive member for the remainder of his life.

The Clemson College chapter of Phi Eta Sigma was founded in 1940. Although the primary purpose of Phi Eta Sigma is to encourage high scholastic achievement by freshmen, the organization has performed many services to Clemson since its founding. Each year the organization presents the Freshman Mathematics Award on the basis of a competitive examination and the Phi Eta Sigma Award to the scholastically outstanding graduating senior. A tutoring service for a nearby boy's home has been operated successfully for the past two years.

Abbott, R. P.
Agee, F. J.
Allred, J. R.
Atkinson, T. C.
Beaudrot, C. S.

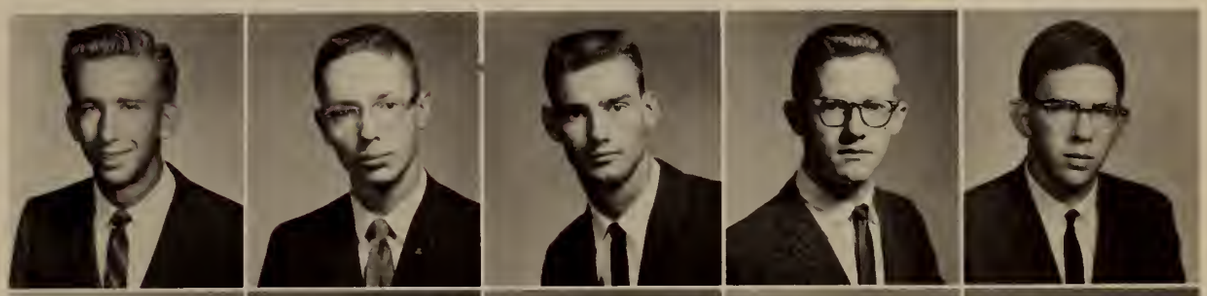

Belk, J. F.
Blair, L. W.
Bolt, F. A.
Boozer, L. D.
Breeden, R. L.

Bruce, M. M.
Bryant, J. O.
Burbage, H. D.
Burgess, D. H.
Carlay, M. L.

Carter, J. M.
Caswell, W. H.
Caughman, J. K.
Cobb, D. R.
Collins, J. W.

Cooper, R. E.
Coyle, J. W.
Cullen, D. O.
Dadin, R. E.
Dansby, R. F.

Dawes, M. F.
Dawkins, J. W.
Dempsey, W. J.
Earle, E. P.
Eddings, J. A.

Ehni, F.
Faris, H. M.
Fowler, J. D.
Garrett, P. M.
Glenn, G. M.

Gray, D. P.
Gentry, F. L.
Greeson, P. C.
Gressette, T. W.
Groover, D. S.

Hagins, R. S.
Hall, J. R.
Hendrix, L. J.
Holland, M. M.
Hooker, J. F.

Hotinger, R. W.
Hunt, D. H.
Jenkins, C. W.
Kelley, R. W.
Lee, W. D.

Liberty, S. J.
Lightsey, M. F.
Littleton, H. E.
Loadholt, C. B.
Marsh, S. M.

McKee, E. M.
McTeer, M. P.
Meggs, W. J.
Merritt, R. W.
Moorhead, D. W.

Morgan, C. F.
Patterson, B. S.
Peele, T. C.
Poole, J. F.
Reinhardt, J. E.

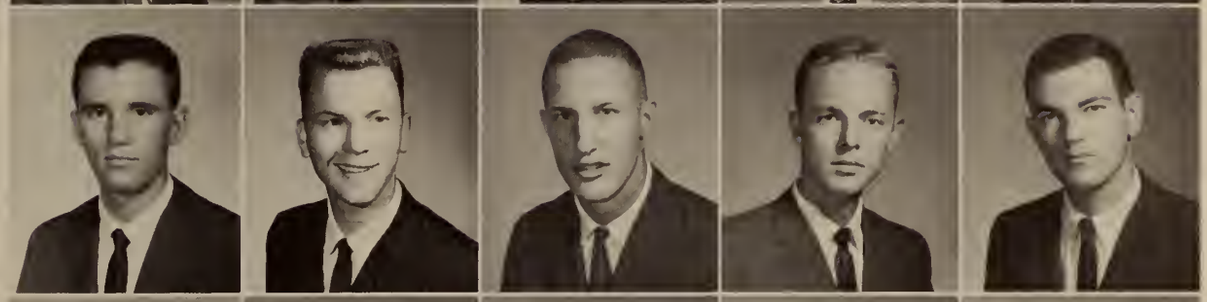

Rhodes, K. E.
Richardson, D. D.
Rish, N. W.
Rushton, F. R.
Sander, W. A.

Sherer, R. L.
Smith, D. V.
Smythe, T. O.
Southwick, H. I.
Sutton, R. M.

Taylor, R. W.
Taylor, T. K.
Treese, E. J.
Vandiver, F. W.
Vehorn, M. R.

Wertz, G. R.
Whisonant, R. C.
Willcox, J. H.
Wiley, R. E.
Wilhelm, W. C.

Willimon, E. P.
Winesett, F.
Wingate, J. A.
Wolcken, F. W.
Youngblood, J. E.

Jim, Melvin, and James check over the financial status of Phi Kappa Phi.

M. M. BRUCE, President

Anderson, N. H.
Belk, J. F.
Bryant, J. O.
Butcher, K. R.
Caughman, J. K.
Coleman, R. A.
Cothran, J. R.

DeLoach, J. G.
Eddings, J. A.
Garrett, P. M.
Hagood, C. C.
Herin, F. E.
Leard, B. R.
Liverman, R. B.

Loadholt, C. B.
McTeer, P. M.
Page, J. M.
Putnam B. R.
Satterfield, J. R.
Severy, P. R.
Sherer, R. L.

Teague, R. M.
Thornton, N. G.
Wagener, E. H.
Waldron, T. R.
Willcox, J. H.
Wood, J. C.
Youngblood, J. E.

Phi Kappa Phi Encourages Student Scholarship

First and foremost, Phi Kappa Phi is an organization devoted to the emphasis of excellence in scholarship and character. The organization was founded in 1897 by action of a committee composed of the presidents of the University of Maine, the University of Tennessee, and the Pennsylvania State College (now Pennsylvania State University). Its members are dedicated to the objective of holding fast to the original purpose for which institutions of learning were founded, and its standards as an honorary society are exceeded by no other. While it also serves laudable purpose in seeking to bind more closely the alumni to their alma mater and in furnishing another tie of college friendship, the recognition that comes with election to membership is deemed a worthy prize in itself.

Election is, of course, restricted to those whose scholastic achievement is considered to meet an especially high standard of excellence. Among undergraduates, only seniors and second semester juniors are eligible for consideration, and election is limited to no more than five per cent of the junior class and ten per cent of the senior class. It is rare, however, that even as many as half of this number are elected, and none whose cumulative grade-point ratio is below 3.5 as a junior or 3.2 as a senior are considered. In addition, graduate students maintaining an "A" average during a year of residence, and members of the faculty who have made a distinct contribution to the furtherance of scholarship are eligible for membership.

The Clemson chapter was established in 1938, and all who have been elected are dedicated to the philosophy of the society as stated in its motto, Philosophia Kratei Photon—"The love of learning rules the world".

Program committee plans future activities for Phi Kappa Phi.

Phi Psi Upholds Standards Among Clemson Textile Men

Phi Psi is a professional honorary fraternity for those juniors and seniors who are enrolled in the School of Textiles or who have chosen 24 hours of textile study as electives. The two sophomores with the highest grade-point ratios in their class are also tapped for membership each year. All members are selected on the basis of character and outstanding scholastic achievement.

In 1903 the national chapter of Phi Psi was formed by students at the Philadelphia Textile Institute. There are now nine student and thirteen alumni chapters with a total membership of about three thousand. Among Clemson's many honor fraternities today, Phi Psi is outstanding in activity, in fellowship, and in well-exhibited interest in the school.

The purpose of the Iota chapter is to bind members of the student and professional worlds together in a mutual professional interest and to attain higher standards in the textile world. The Iota chapter of Phi Psi, which has the honor of being the first Greek letter fraternity on the Clemson campus, was organized in 1927. Since this date Iota chapter has followed closely the high principles of Phi Psi. Phi Psi was organized with the objective of advancing the social welfare of, and promoting friendly feeling among members who are students of textile schools in an effort to achieve a common goal of success in the field of textiles. The Iota chapter has kept the high standards of the textile industry and has promoted professional interest among the students.

Allen, M. D.
Brian, S. B.
Ellis, R. W.
Hartzog, R. C.
Love, T. C.
Sarratt, R. R.

Alman, W. A.
Calhoun, A. M.
Guthrie, N. C.
Hasty, D. B.
Phillips, R. E.
Sherbert, T. R.

Bevill, J. D.
Crocker, C. E.
Harmon, G. L.
Hendrix, L. J.
Palassis, C. N.
Templeton, T. W.

C. C. HAGOOD, President

DeLoach, J. G.
Smith, J. A.

Hiott, J. A.
Taylor, L. T.

Kitchings, O. G.
Thornton, S. W.

Lott, L. B.
Turner, W. D.

Satterfield, J. R.
Wagener, E. H.

Sigma Tau Epsilon Sponsors Short Story Contest

The top juniors and seniors majoring in Arts and Sciences compose the local honorary fraternity, Sigma Tau Epsilon. A student must have obtained a grade-point ratio of 2.7 or better in order to be eligible for membership in this organization.

Its initial purpose is twofold and rests in honoring a high degree of scholarship and the promotion of fellowship among those who have achieved it. The sophomore who has accumulated the highest grade-point ratio is presented a certificate of free membership into this organization on Honors and Awards Day in the spring.

Membership is the highest honor within the School of Arts and Sciences; the distinction that comes with it is an honor that will be cherished by members for years to come.

The fraternity sponsors several campus-wide events each year which add to its prestige. The Spring Lecture Series and the short story contest are several projects that are undertaken by this fraternity each year. These students have done much for the betterment of the School of Arts and Sciences as well as Clemson College, and their aim is to continue this objective in the future.

P. R. SEVERY, President

R. L. SHERER, President

Tau Beta Pi Taps Students Holding Superior Records

Tau Beta Pi, a national honorary society for junior and senior students in agricultural, ceramic, chemical, civil, electrical, industrial, and mechanical engineering, was founded at Lehigh University in 1885. For admission into this fraternity a senior must have a grade-point ratio of 3.0 or above; a second semester junior must have a 3.4. Distinguished scholastic ability is not the sole requirement for membership, but also desirable traits of character as well as leadership ability are prerequisites for admission.

In addition to sponsoring two banquets during the year and monitoring the study rooms in the Civil Engineering Building, the Clemson chapter honors those students who honor their alma mater by distinguished scholarship.

Belk, J. F.
Blair, L. W.
Boozer, L. D.
Bruce, M. M.
Bryant, J. O.
Burbage, H. D.

Coble, C. G.
Coleman, B. A.
Coleman, B. G.
Crawford, B. J.
Dansby, R. F.
Eddings, J. A.

Fogle, J. B.
Garrett, P. M.
Henderson, B. L.
Herin, F. E.
Hotinger, R. W.
Inman, R. A.

Jenkins, R. P.
Jones, C. L.
Nichols, F. P.
Page, J. M.
Putnam, B. R.
Rushton, F. R.

Stamey, J. F.
Teague, B. M.
Tyner, R. L.
Waldron, T. R.
Willcox, J. H.
Willimon, E. P.

J. L. DORRITY, President

DeMolay Club Authorized As Campus Service Society

The Clemson DeMolay Club received its Letter of Authorization from DeMolay headquarters in 1960. To be a member of the Clemson DeMolay, one need only be a member in good standing of any DeMolay.

Sponsored by the Masonic Order, DeMolay is a fraternity of young men between the ages of 14 and 21. Being a service fraternity, its purposes are to be of service to the college, to continue a fraternal spirit among members, and to build character in its members. The organization undertook several projects last year and sponsored a few social events.

The Clemson DeMolay Club is organized and functions like the home chapters from which the members come. Being one of the newest service clubs on campus, DeMolay has striven to establish its place on the Clemson campus in the eyes of the students and the administration.

Adams, M. P.
Brown, W. M.
Cable, J. H.
Carlisle, J. C.
Davis, J. W.

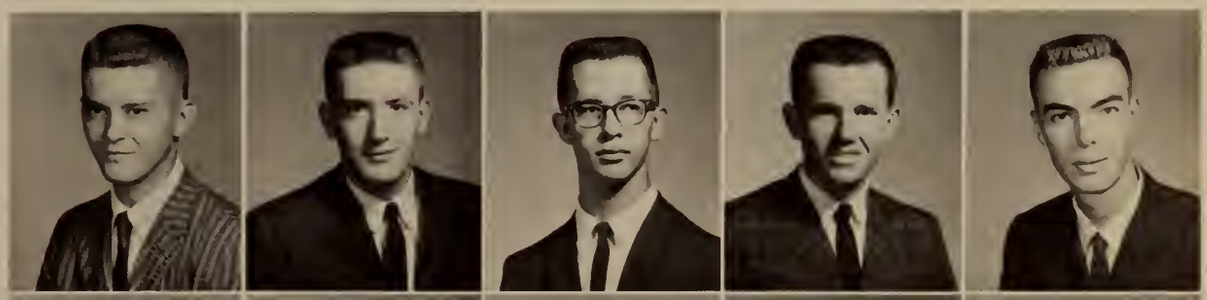

Fox, J. E.
Gettys, N. P.
Harmon, M. J.
Hewitt, J. T.
Kightlinger, N. B.

Laney, J. T.
Lee, D. J.
Miley, J. W.
Miller, B. A.
Mosely, N. C.

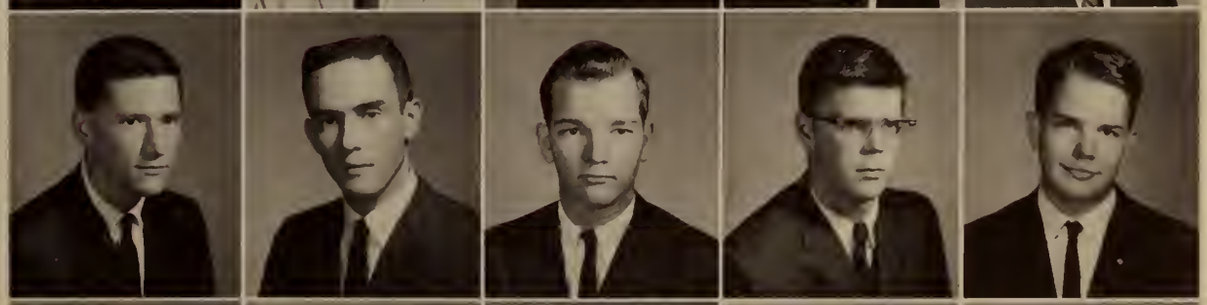

Sander, W. A.
Shaylor, J. A.
Silver, R. C.
Sproles, G. C.
Truluck, C. E.

Alpha Phi Omega Contributes Service, Projects

W. S. RODGERS, President

Alpha Phi Omega is a national service fraternity dedicated to the principles of leadership, friendship, and service.

Since 1925 Alpha Phi Omega has grown so that now there are more than 300 chapters on campuses all over the United States, more than any other men's fraternity in the nation.

Membership in Alpha Phi Omega is open to any male regularly enrolled at Clemson. To be selected the prospective brother must: show an earnest desire to render service to others; be, or have been affiliated with any phase of Scouting; and maintain a satisfactory scholastic average.

The service of Alpha Phi Omega has four phases: service to the student body and the faculty; service to youth and the community; service to the nation as citizens; and service to the fraternity.

Among the many projects carried out by the Gamma Lambda Chapter this year were: giving haircuts to freshmen, furnishing runners to the Bursars Office during matriculation, maintaining a free phone on the loggia, presenting a skit in Tigerama, playing intramural sports, holding intermission parties during dances, distributing Career Books to seniors, and beautifying the campus.

The brothers of Alpha Phi Omega believe that by combining service with fellowship, a cheerful spirit and lasting ties of brotherhood will be developed.

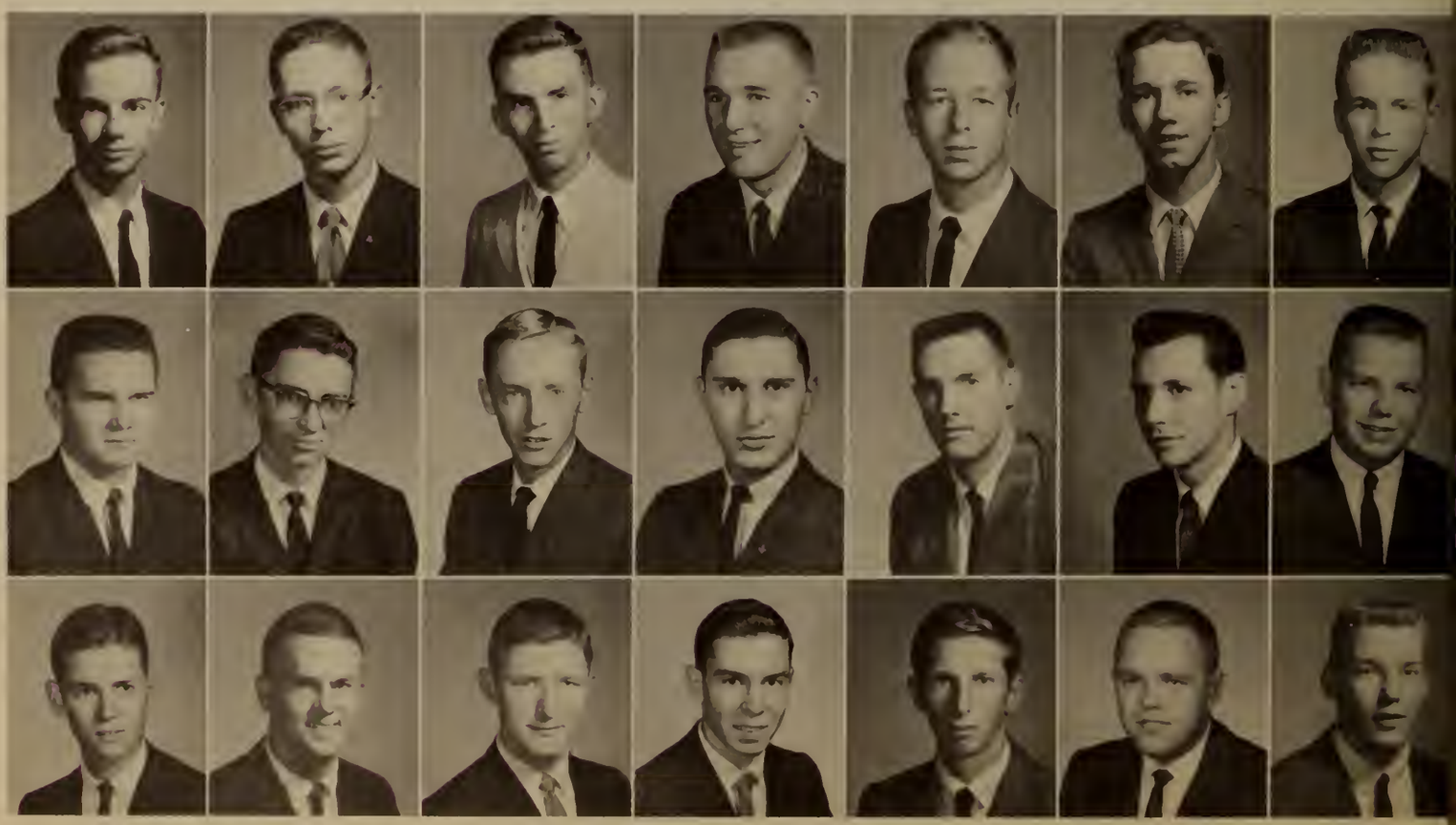

Alpha Phi Omega officers are as follows: Smoke, J. A.; Beale, T. M.; Walters, J. K.; Giebner, G. H.; Burbage, H. D.; Taylor, R. W.

Adams, P. C. •
Agee, F. J.
Alexander, C. E.
Barrett, R. W.
Blanton, W. D.
Bufkin, E. F.
Burbage, H. D.
Conway, W. F.
Cunningham, J. S.
Dixon, F. D.
Eddings, J. A.
Farmer, J. G.
Folk, J. C.
Forte, T. W. •
Fowler, R. H.
Giebner, G. H.
Heimlich, S. R.
Hull, J. S.
Jefferies, F. B.
Leland, E. C.
Mahon, D. G.
Medlock, M. D.
Miller, W. J.
Preston, L. P.
Rice, R. J.
Sidrony, G. T.
Smarr, R. T. •
Smoke, J. A.
Taylor, R. W.
Thompson, J. L.
Torgeson, A. C.
Vaughn, J. R.
Walker, G. L.
Walters, J. K.
Ward, H. P.
Winesett, F.
Woods, J. E.
Wrenn, J. E.
Wright, P. E.

E. P. WILLIMON, President

Tiger Brotherhood Selects Clemson's "Mother of Year"

The purposes of Tiger Brotherhood are: to bring together groups of Clemson men, students and faculty, of outstanding ability and loyalty to the institution; to foster within the bonds of brotherhood those qualities and traits characteristic of the best type of Clemson men; to cultivate the virtues of earnestness and integrity, tolerance and forbearance; and to utilize full influence of the membership in the interest of sober counsel.

Founded in 1928, Tiger Brotherhood strives to build a greater Clemson and better Clemson men, through better faculty-student relationships.

Members are chosen from those students displaying outstanding leadership and interest in and service to school and student. These "Cubs" go through the most colorful initiation on campus.

The projects for the Brotherhood include the annual Student-Faculty Supper, selection of Clemson's "Mother of the Year", and a Christmas toy drive for underprivileged children.

Outstanding students gather during their informal Tiger Brotherhood initiation.

Anderson, J. M.
Avinger, A. N.
Black, W. W.
Bostic, P. I.

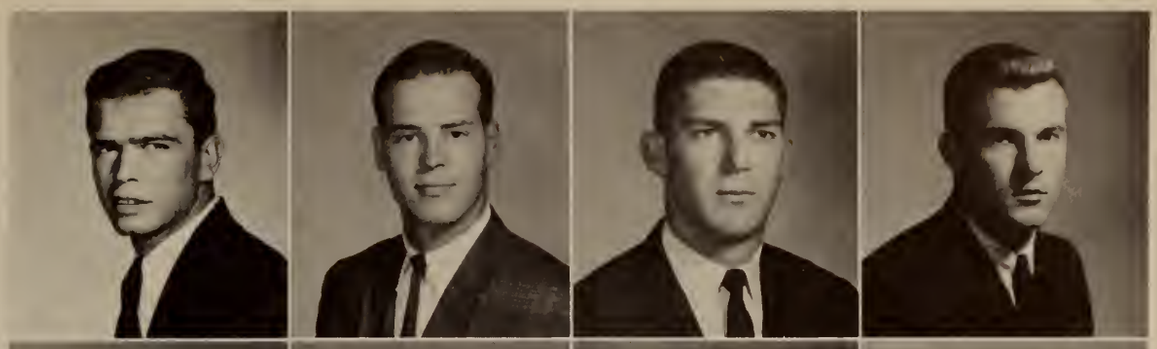

Caughman, J. K.
Dowling, W. A.
Fowler, C. W.
Goodwin, H. P.

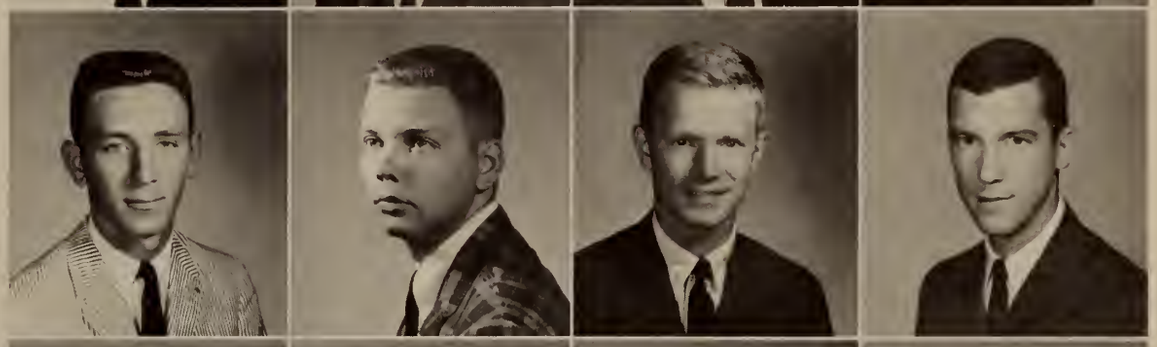

Gore, W. E.
Gressette, T. W.
Hagood, C. C.
Hardwick, J. O.

Heilig, D. M.
Holliday, R. M.
Jones, S. H.
Littleton, H. E.

Long, S. K.
Patterson, L. R.
Richardson, D. D.
Schachte, W. C.

Timmerman, W. P.
Turner, F. H.
Watson, W. H.
Wren, J. P.

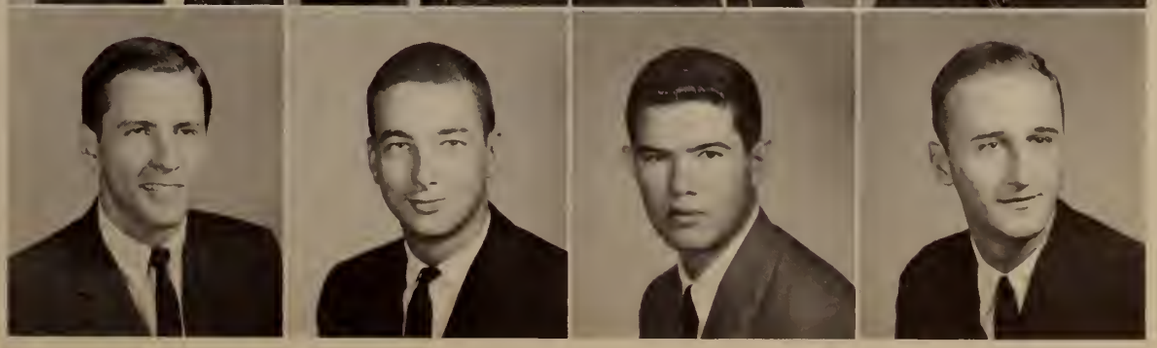

Delta Phi Kappa Encourages Student Elections

J. F. HOOKER, President

Delta Phi Kappa was organized in the early spring of 1960 by students desiring to serve Clemson through a service organization.

The purpose of the fraternity is to provide services to the Clemson College student body and the Clemson Faculty. One of the initial projects of Delta Phi Kappa was the printing and distributing of the 1960 baseball schedule. Other projects of the fraternity have included the promotion of the election of student body and class officers. A particular effort was made to inform the married and off-campus students of the dates, candidates, and other pertinent facts concerning the elections. The members of the Delta Phi Kappa are always striving to serve Clemson in any way possible. Their services add greatly to the college life here at Clemson, and through Delta Phi Kappa, Clemson is served to great extents.

The services of Delta Phi Kappa are not stable, but they are enacted upon the suggestion of the Dean of Students. Once a year, students who desire to become members of the fraternity are voted upon by the existing membership. All new members are required to have a 1.8 grade-point ratio before they can become active members of Delta Phi Kappa.

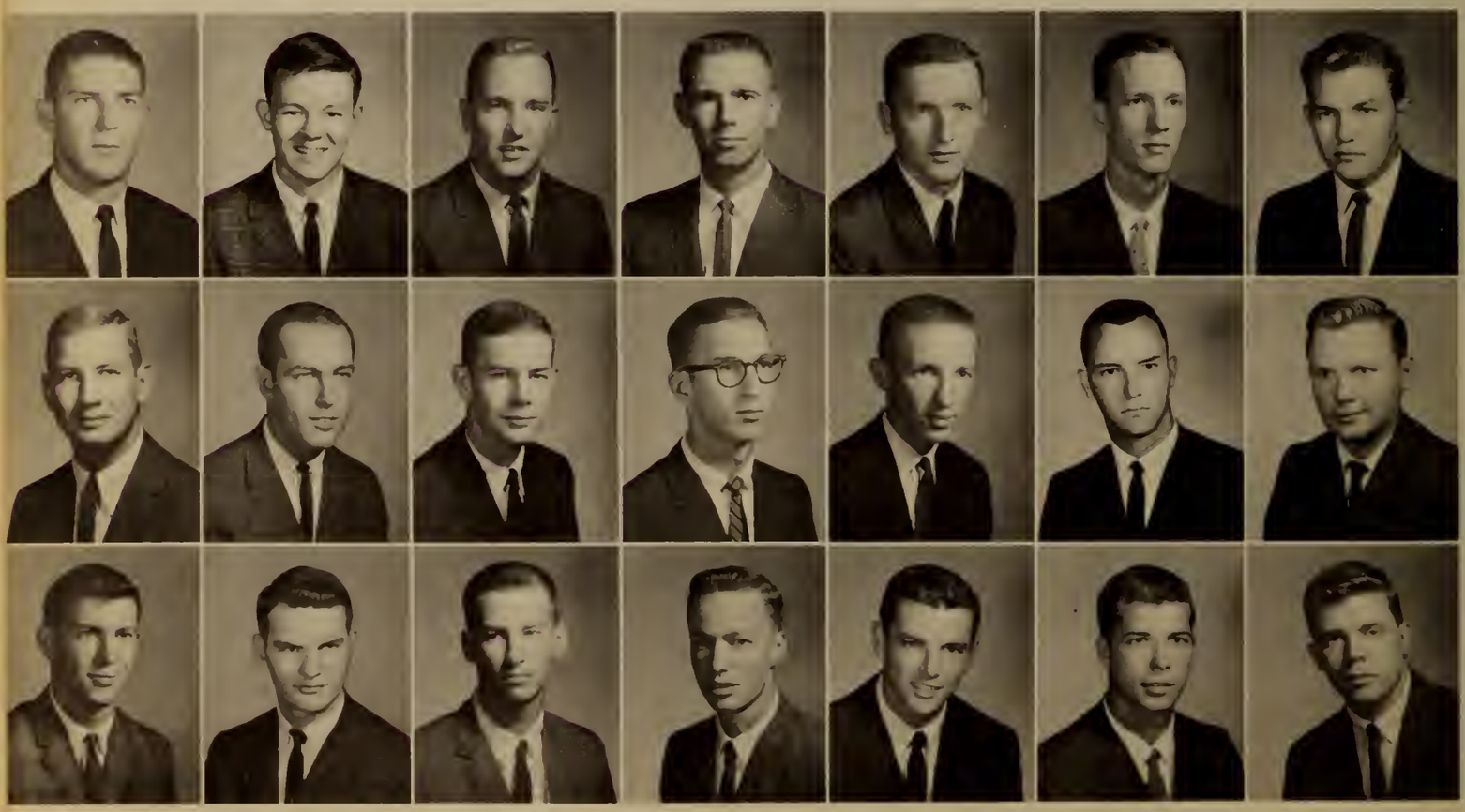

Black, W. W.
Goodson, T. H.
O'Neal, S. K.

Bowen, R. L.
Hammet, W. D.
Ousley, J. E.

Byrd, J. F.
Hill, J. K.
Quarles, J. M.

Clyburn, L. M.
Knightlinger, N. B.
Roark, W. B.

Cooper, G. T.
Lloyd, J. W.
Rogers, R. P.

Delk, L. S.
Moore, W. R.
Smith, J. S.

Edens, E. G.
Odell, B. L.
Snoody, M. H.

B. D. SMITH, President

Clemson Circle K International Completes First Year Service

Circle K Clubs are college-level men's service organizations performing the same functions on the college campus as do their sponsors, Kiwanis Clubs, in the adult community. These clubs are sponsored and guided by Kiwanis Clubs, with the full approval and support of college authorities.

Circle K Clubs are not social fraternities. They are, in every sense of the word, service organizations, character building groups whose members are bound together voluntarily to render service to campus and community. Their motto, like the motto of Kiwanis, is "We Build".

Circle K Clubs perform campus service activities considered desirable by school authorities. Clubs also engage in local money raising activities, proceeds from which go into campus service funds. Because members are held together by interest in service and by fellowship, the clubs also hold social events of various types during the school year, some for Circle K members, and others for the entire student body.

Benson, R. D.
Eaddy, N. O.
Ogletree, B. D.

Blackwell, T. E.
Judy, A. E.
Osborne, R. P.

Bradham, D. A.
McDonald, A. J.
Rast, H. E.

Byrd, J. F.
McKenzie, J. L.
Shanley, M. A.

Dorrell, A. L.
Makela, B. J.
Willcox, J. H.

DuBose, B. G.
Markley, J. H.
Wooten, T. E.

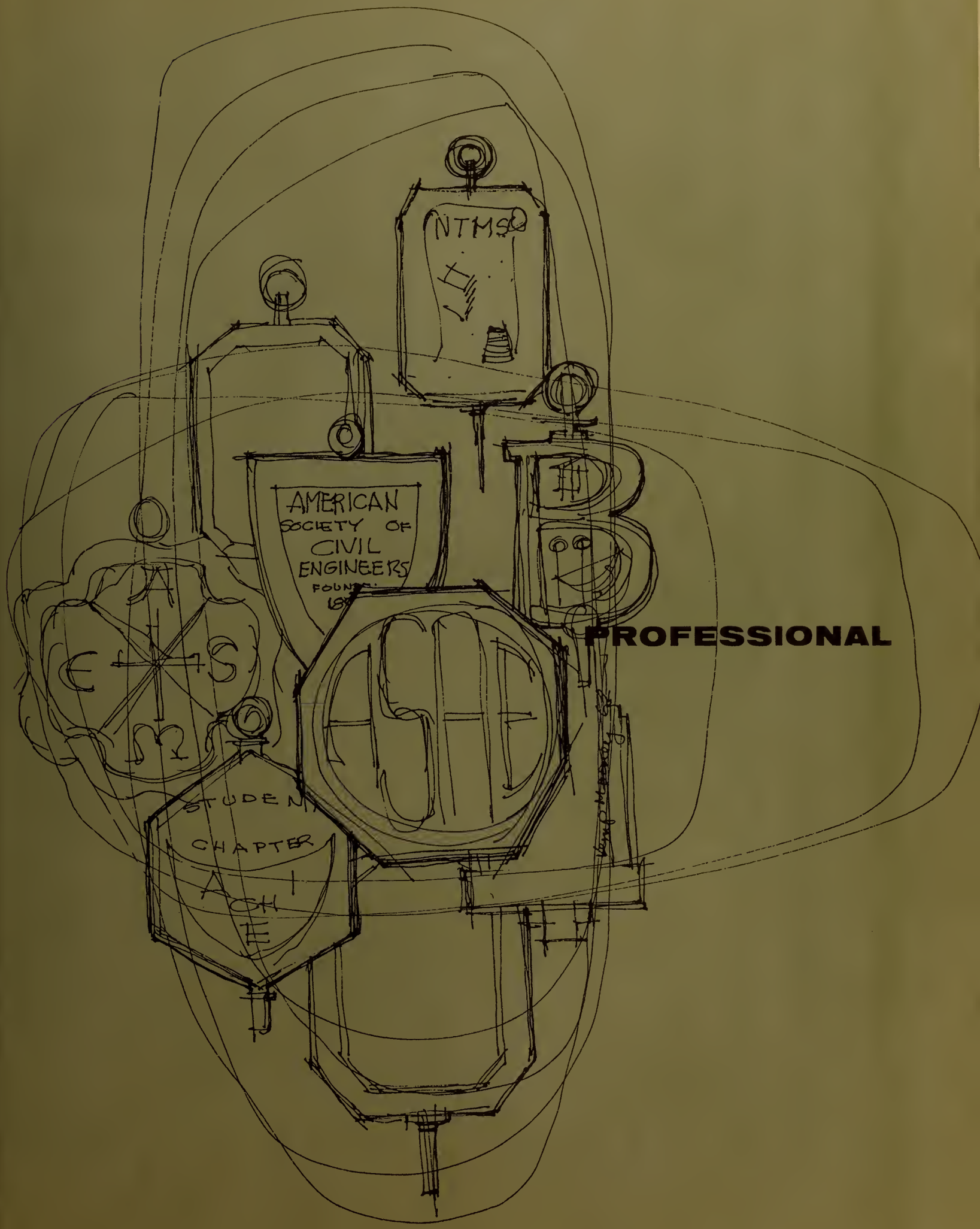

PROFESSIONAL

The Professional organizations seek to encourage interest in their various fields of study here at Clemson. These organizations are composed of students whose particular interests are in the direction of one of the professional fields. Each school at Clemson usually sponsors a professional organization dedicated to the informing of its members for the betterment of the industry or occupation. These organizations also seek to aid students by informing them of job opportunities available to them after graduation. The programs of the professional organizations are designed in accordance with the purposes of the clubs. They include speakers, field trips, and discussions, all of which serve to inform and aid members.

The professional organizations at Clemson are very numerous. They are a very important part of Clemson College as they serve a vital role in producing well-qualified graduates in the various professional fields.

ADSA Sponsored Activities Include Achievement Awards

The American Dairy Science Association was organized in 1922 by Professor B. E. Goodale. Membership in the organization is based on interest, attendance, and participation in programs.

One of the club's many activities consists of building a display for Homecoming Weekend. The club sponsors the dairy cattle judging team and the dairy products judging team both by personal participation and by assisting team members financially. An annual supper and an annual achievement banquet, held in conjunction with the dairy staff, highlight the social activities of the club and aid in promoting student-faculty relations. The club climaxes its year's activities by presenting a club achievement award to the member showing the most improvement during his stay at Clemson.

J. K. CAUGHMAN, President

Anderson, R. P.
Rogers, J. L.
Kapp, L. M.
Marion, D. L.

Barnette, J. W.
Rogers, J. M.
Kapp, R. P.
Moore, J. L.

Brabham, F. S.
Fraley, R. W.
Rogers, L. R.
Morrison, J. F.

Brabham, J. C.
Gaston, R. P.
Skinner, J. A.
Reinartz, F. E.

Butcher, K. R.
Hoffmeyer, S. S.
McMillan, J. M.
Smith, B. D.

Evans, B. A.
Houck, S. H.
McMullan, T. P.
Williams, J. C.

Mr. J. V. Baptist addresses AIEE-IRE on hydro-electric power development.

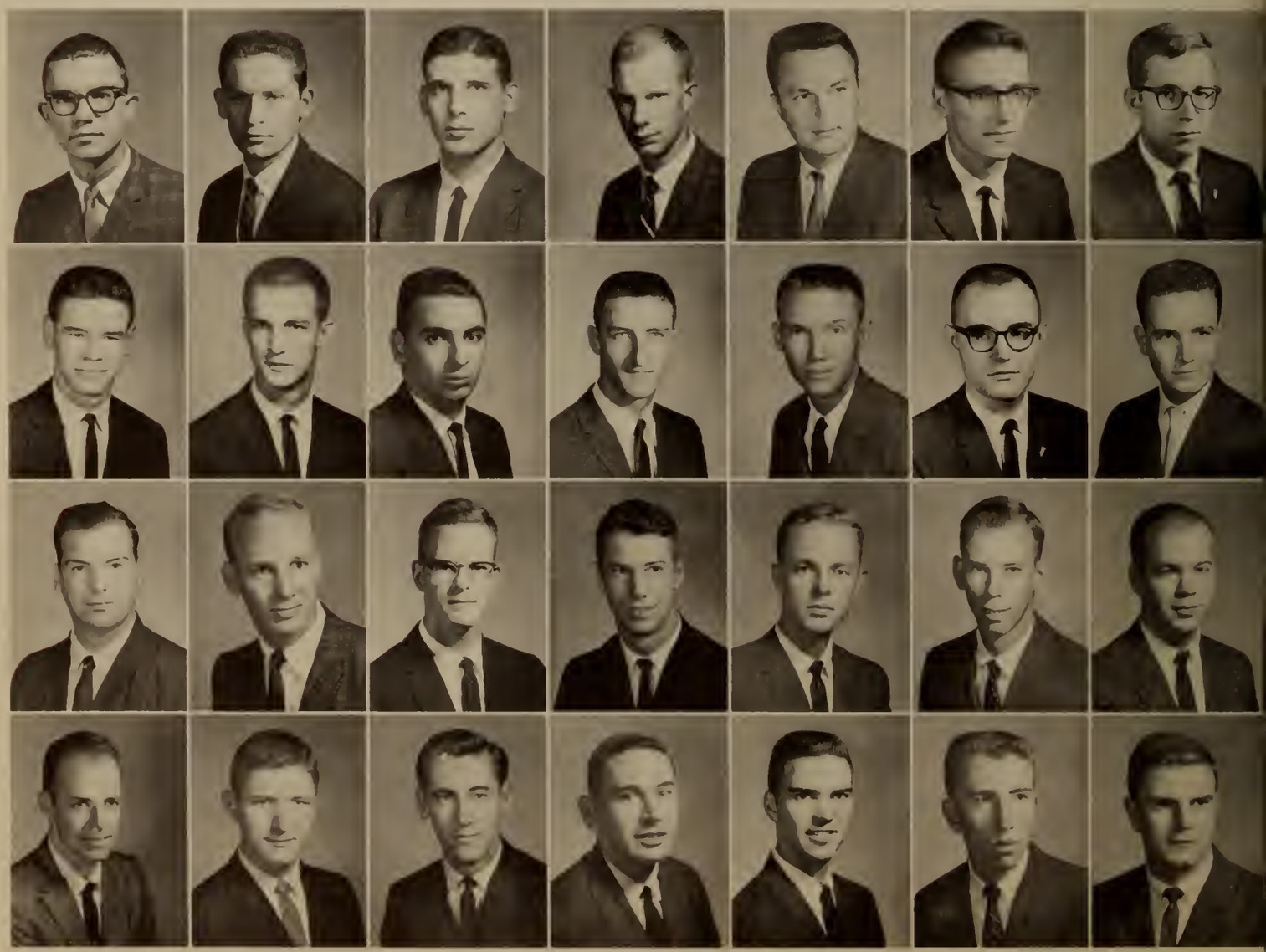

AIEE-IRE Pushes Objectives Through Periodicals, Trips

The American Institute of Electrical Engineering and Institute of Radio Engineers, open to sophomores, juniors, and seniors, is a professional organization of all electrical engineers regardless of their field of specialization. The Clemson chapter was organized in 1912 and is one of 191 similar branches in colleges in the United States, Canada and Mexico. The aims of the AIEE-IRE are the advancement of electrical engineering and the allied arts and sciences, the maintenance of a high professional standing among its members, the advancement of the theory and practice of radio and electronics, and their application to human needs.

The objectives are accomplished with the aid of publications, which help to keep the student informed of new developments in the electrical engineering field. Field trips, lectures, and demonstrations also help the students to appreciate the practical applications of theories involved in their chosen career.

R. M. TEAGUE, President

Allen, H. R. •
Anderson, C. P.
Ashe, J. N.
Austin, W. B.
Bankhead, J. M.
Barnett, W. J.
Belk, J. F.
Boozer, L. D.
Bridwell, W. H.
Bruce, M. M.
Carros, C. G.
Chow, A.
Colt, P. H.
Copeland, F. S. •
Crenshaw, G. W.
Dalaklis, S. P.
Dorrity, J. L.
Floyd, J. B.
Funderburk, O. F.
Glekas, G. D.
Goforth, J. E.
Hill, J. D.
Ingerto, J. O.
Inman, R. A.
Johnson, V. A.
Longshore, M. L.
McCraw, J. D. •
Martin, J. M.
Miler, G. G.
Phillips, J. O.
Poole, J. F.
Rast, H. E.
Rhodes, K. E.
Robertson, W. E.
Rowland, P. W.
Rushton, F. R.
Shuler, E. G.
Sikes, J. L.
Sims, D. A.
Smith, W. A. •
Taylor, R. W.
Thomason, F. W.
Tomlinson, J. A.
Trammel, J. D.
Turner, H. H.
Ulmer, G. R.
Webb, J. A.
Wells, J. B.
Whitener, C. D.
Wiggins, E. L.
Williams, T. L.
Wong, K. A.

S. M. MARSH, President

Ag Econ Majors Undertake Various Campus Activities

The student section of the American Farm Economics Association was organized May 25, 1955, for the primary purpose of creating and promoting fellowship among Agricultural Economics majors.

Other purposes of the club are to study current agricultural and economic problems, to obtain an understanding of the services that agricultural economists can render, to provide opportunities for better acquaintances among members and professional workers in the agricultural social sciences, and to convey to them as much information as possible on job opportunities for the Agricultural Economics student. The club sponsors programs featuring speakers from various fields such as agricultural publications, agricultural extension, and agricultural insurance. The club also conducts programs to interest students in the field of agriculture, and it distributes vocational guidance material to interested students. Field trips are also a part of the club's activities.

The club sponsors a fall picnic, a Christmas party, and a spring banquet attended by members of the club, faculty, and Agricultural Economics Research Department. It also promotes scholarship by providing a plaque on which is recorded each year the name of the most outstanding senior majoring in the department. The club also encourages members to write articles for the "Agrarian", the paper for the School of Agriculture. The building of a display for Homecoming is one of the club's numerous activities, also.

The club welcomes anyone interested in any phase of Agricultural Economics to join or attend meetings.

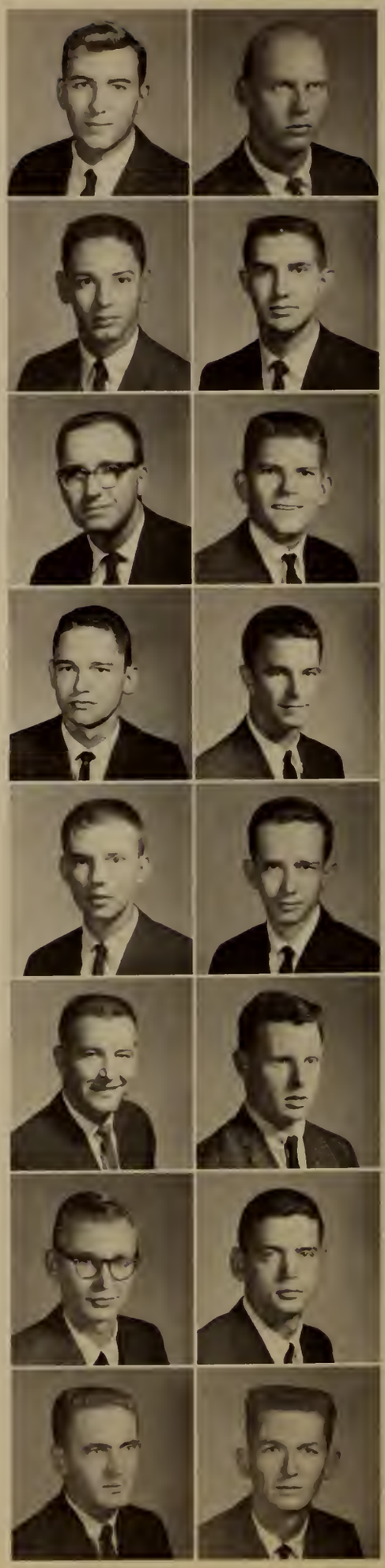

Bethea, A. V.
Booth, P. M.

Brewer, A. G.
Carpenter, T. E.

Cox, N. O.
Frye, J. O.

Gable, P. K.
Gambrell, L. A.

Hite, J. C.
Knight, J. B.

McLellan, G. R.
Markley, J. H.

Rij, R. E.
Scott, G. D.

Swain, J. W.
Walker, D. H.

American Chemical Society Instills Basic Knowledge

The American Chemical Society's manifest purposes are to afford its members an opportunity to become acquainted with one another, to secure the intellectual stimulation that arises from professional association, and to secure experience in preparing and presenting technical material before audiences for chemical enthusiasts.

The activities of this professional organization afford the members an insight to the problems they will face upon entering the business world. These activities consist of field trips, speakers from the chemical industries, and participation in the Science Fair which helps to inform members of the latest developments in industrial techniques. Through these activities its members have gained useful knowledge that will aid them in their future fields of business. These experiences aid in fostering a professional spirit among its members and instilling a professional pride in chemistry.

L. T. TAYLOR, President

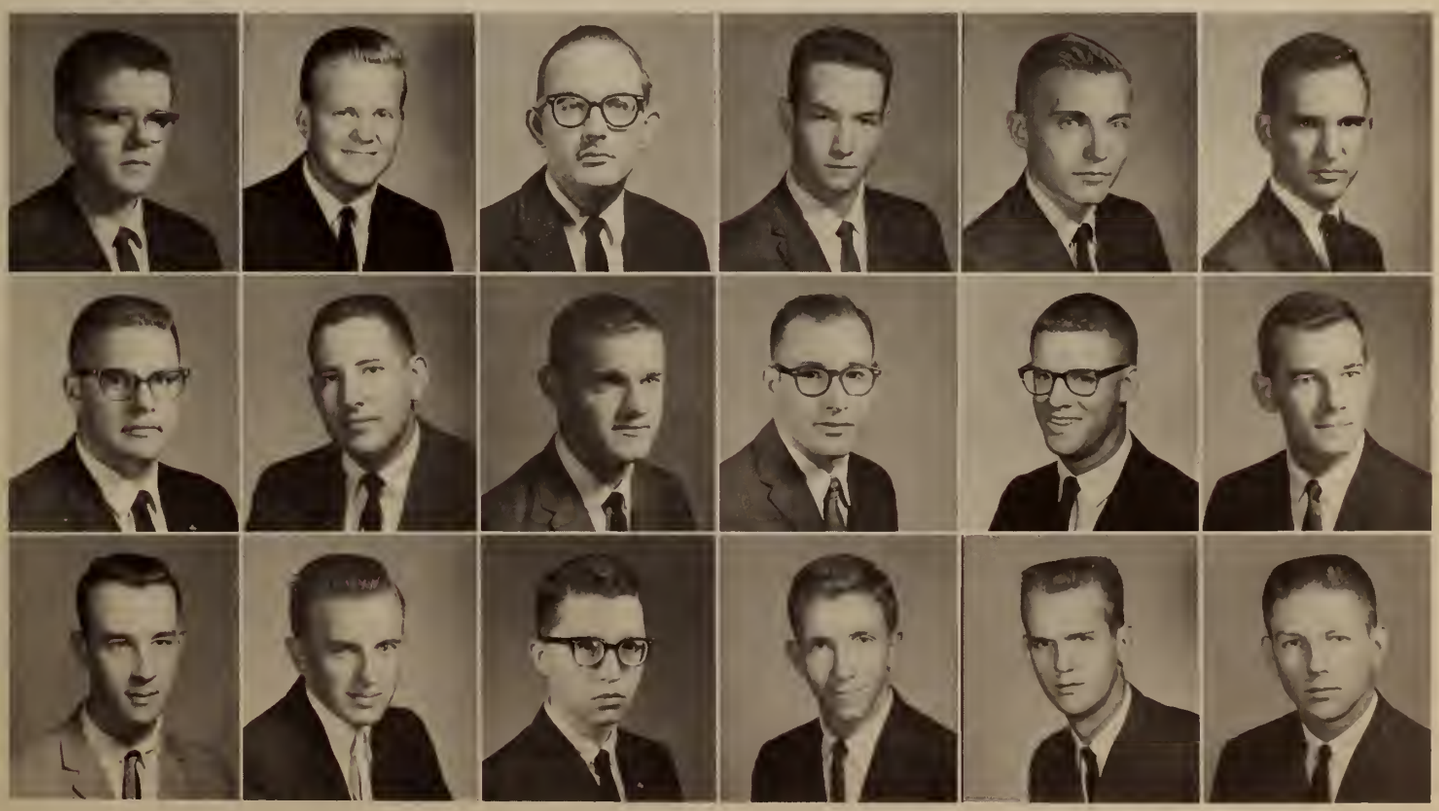

Blackman, W. A.
Marquardt, R. W.
Rice, R. J.

Burdette, W. H.
Miles, M. E.
Sok, B. A.

Carver, J. R.
Miller, J. C.
Temple, R. D.

Clark, J. G.
Norton, C. C.
Wagener, E. H.

Jahnke, T. L.
O'Cain, R. K.
Wilson, J. H.

King, M. D.
Poston, J. A.
York, J. M.

Let's see what's on the late show tonight!

Aiken, W. M.
Avinger, A. N.
Bickerstaff, H. J.
Brownlee, J. C.
Busby, T. R.
Caswell, W. M.
Cleaves, F. T.
Coggin, C. H.
Coleman, B. G.
Council, J. R.
Counts, C. A.

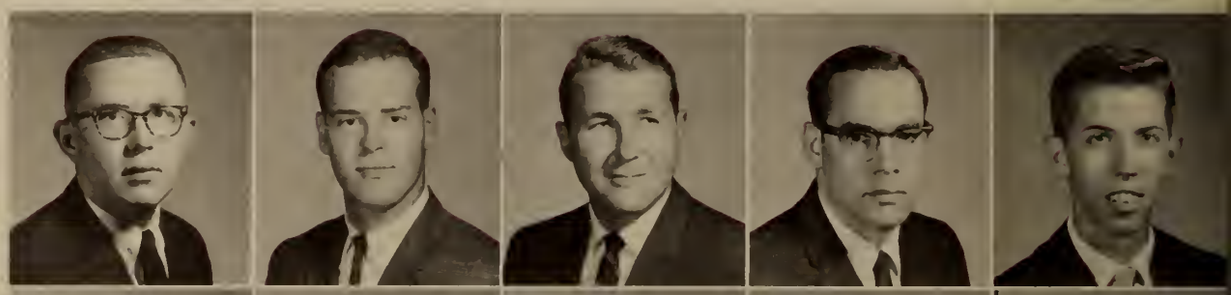

Culler, O. C.
Duncan, F. Y.
Edwards, D. V.
Folk, H. F.
Frick, C. W.
Gaddy, J. H.
Greer, R. B.
Irick, V. P.
Jones, C. L.
Kelsey, M. T.
Kizer, R. H.

Lee, W. S.
Mahaffey, D. H.
Mitcham, M. S.
Moody, A. R.
Moorhead, D. W.
Newman, H. B.
O'Quinn, R. W.
Owens, J. V.
Patrick, J. H.
Pearce, J. P.
Pregnall, R. A.

Reese, B. P.
Ruckdashel, J. M.
Saitta, W. W.
Scoville, P. L.
Sheppard, E. G.
Spear, M. K.
Swann, J. D.
Thornburg, K. S.
Ward, J. X.
Welborn, J. C.
Wysong, C. F.

American Ceramic Society Provides Scholarship Fund

The American Ceramic Sociey is composed of students who are majoring in Ceramic Engineering. Since the time of its founding, the society has proven to be one of the fastest growing active organizations on the Clemson College campus. The society provides for its membership an atmosphere which is conducive to better relations among the students of Clemson who are majoring in Ceramic Engineering. It is hoped that through its activities the society may help in every way possible the advancement of the Ceramic Engineering Department at Clemson.

During the year the American Ceramic Society has participated in the various sectional conventions held throughout the nation, and has sponsored a student speaking contest, various social events, and several field trips. At the conclusion of each year a banquet is held where a scholarship is awarded to the outstanding student majoring in Ceramic Engineering in each class.

E. F. CROEN, President

Able, B. L.
Cely, J. V.
Edwards, T. D.
Hyatt, M. G.
Lovell, J. P.
Oswald, D. P.

Baker, E. H.
Crouch, R. H.
Finley, W. C.
Johnston, W. G.
Mathias, T. B.
Watkins, K. A.

Bell, D. R.
Cottingham, J. D.
Gunnels, W. C.
Jones, G. P.
McClain, R. H.
Wehunt, C. O.

Boling, J. A.
Coward, T. H.
Heselbarth, J. D.
Karney, R. E.
McElmurry, W. W.
Wheeler, C. J.

Bookhart, W. B.
Davis, C. E.
Hughes, J. H.
Kennedy, S. W.
Merritt, J. C.
Wheeler, J. C.

Phil Owens takes First Prize at Clemson's Little International Contest.

Block And Bridal Gives Annual Livestock Show

The Block and Bridle Club was organized locally as the Animal Husbandry Club in 1932 and received its present name in 1948 when it was admitted into the National Block and Bridle Club. The primary aim of the club is to further the social, cultural, and scholastic activities of students, as well as to encourage and promote an interest in livestock breeding, feeding, and management among the members considering a career in the field of animal husbandry. The club works closely with the animal husbandry faculty as well as breeders, feeders, and managers in the profession.

Among the various activities of the club is the sponsoring of two barbecues, one at a football game and the other at the annual spring intrasquad game. The Block and Bridle Club also finances a meats and livestock judging team which is sent to various intercollegiate contests, and takes great interest in "Clemestra." The Clemson Little International is an annual livestock show sponsored by the club. The climax of the year is the annual banquet at which awards are given to the winners of the Clemson Little International and to the outstanding members who have strived to promote and improve the club.

B. B. TRIPP, President

Clemson And Georgia ASAE Coordinate Annual Banquet

The South Carolina Student Branch of The American Society of Agricultural Engineers seeks to promote student interest relating to professional development and to the parent society. The student branch was formed at Clemson in 1932 by a small group of interested students of the Agricultural Engineering Department. It encourages work and fellowship between the members and faculty.

All students majoring in Agricultural Engineering, with the exception of first semester freshmen, are eligible to become members of the student branch of ASAE. Interested students of other curriculums may affiliate themselves with the organization. Promoting interests related to professional engineering is accomplished by various activities. Bi-monthly meetings are held at which programs of professional or general interest are presented. Student participation is also encouraged in programs. Field trips are taken to observe new developments in Agricultural Engineering. One of the highlights of the year is the annual banquet held jointly with the University of Georgia Student Branch.

J. M. PAGE, President

ASAE members get ready to go into the field for practical experience.

Allison, J. M.
Atkinson, T. C.
Baxley, D. D.
Brown, J. E.

Coble, C. G.
Croxton, R. D.
Dantzler, M. L.
Denit, J. D.

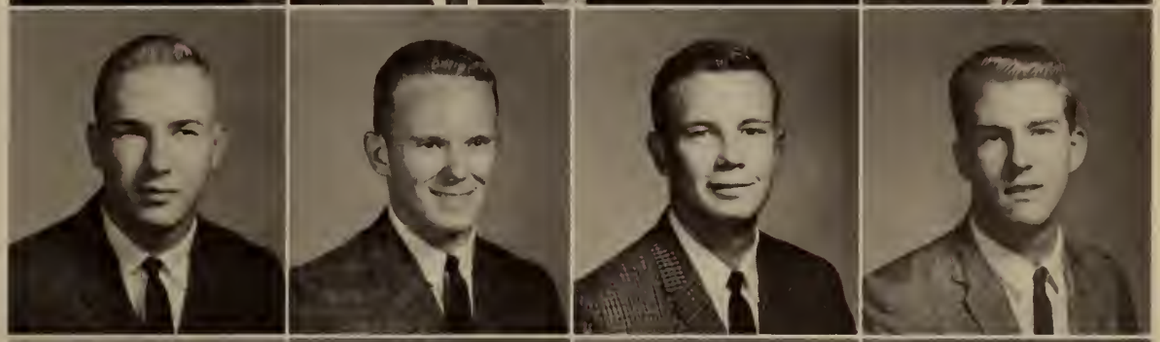

Flowers, C. R.
Hanks, F. J.
Herron, R. P.
Joye, J. D.

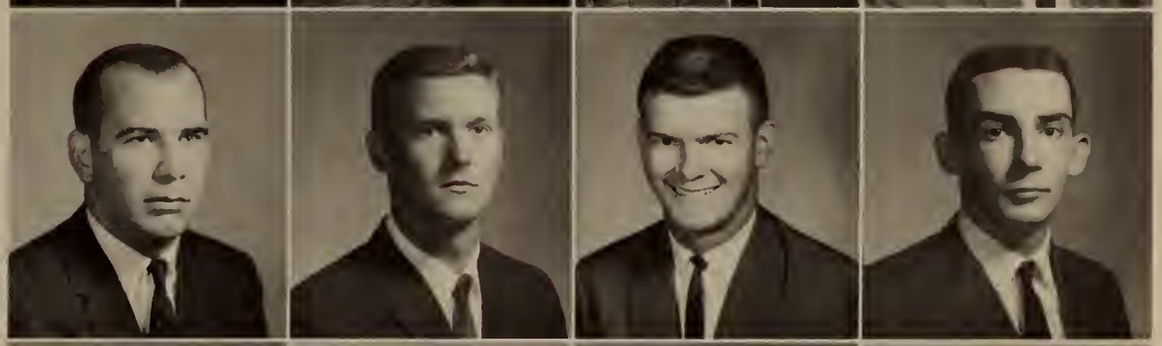

Miller, D. K.
Owens, B. J.
Patton, F. C.
Patton, W. W.

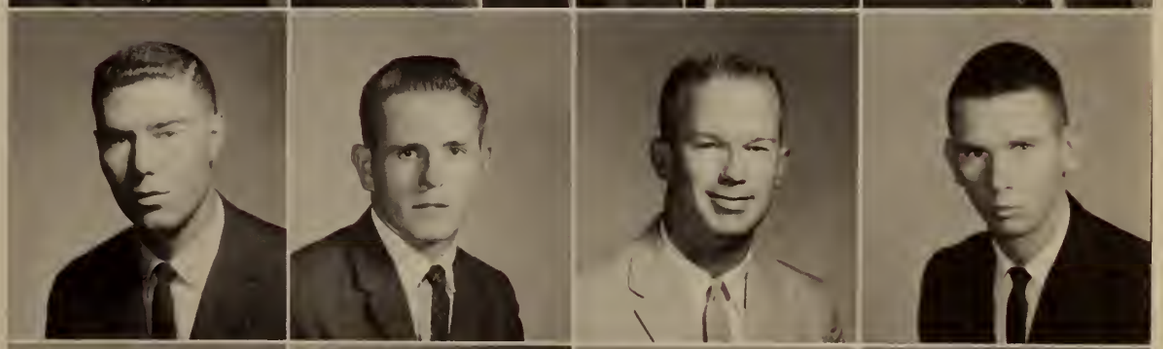

Pitts, W. H.
Privette, C. V.
Serrano, S. C.
Stroman, P. L.

Thomas, A. W.
Watson, W. T.
Wilkins, J. C.
Wilson, D. I.

AIChE Affords Members Intellectual Stimulation

The American Chemical Society's manifest purposes are to afford its members an opportunity to become acquainted with one another, to secure the intellectual stimulation that arises from professional association, and to secure experience in preparing and presenting technical material before audiences for chemical enthusiasts.

The membership of the American Chemical Society is composed of student affiliates of American Chemical Society and members, Junior Grade, of the American Chemical Society. Only those majoring in Chemistry, Chemical Engineering, and Textile Chemistry are eligible for membership.

The activities of this organization afford the members an insight to the problems they will face upon entering the business world. These activities consist of field trips, speakers from the chemical industries, and participation in the Science Fair which helps to inform members of the latest developments in industrial techniques. Through these activities its members have gained useful knowledge that will aid them in their future fields of business. These experiences aid in fostering a professional spirit among its members and instilling a professional pride in chemistry.

Alex, R. R.
Bryant, J. O.
Davis, J. E.
Griffin, S. W.
Hughes, G. K.

Babb, W. S.
Campbell, W. G.
Davis, M. E.
Harmon, J. M.
Hunt, D. H.

Batton, C. L.
Chelf, W. H.
Earle, E. P.
Hattaway, C. T.
Jacobs, L. G.

Benjamin, J. C.
Clamp, D. C.
Elsey, J. I.
Hayes, G. G.
Jenkins, C. W.

Bostick, P. I.
Clark, J. M.
Fogle, J. B.
Hoard, J. W.
Johnson, J. P.

Brown, J. M.
Cromer, J. N.
Gainey, J. W.
Houth, G. N.
Kicklighter, T. F.

Brown, J. R.
Crow, J. C.
Goodson, J. A.
Howard, J. C.
Kinard, T. R.

B. B. WANNAMAKER, President

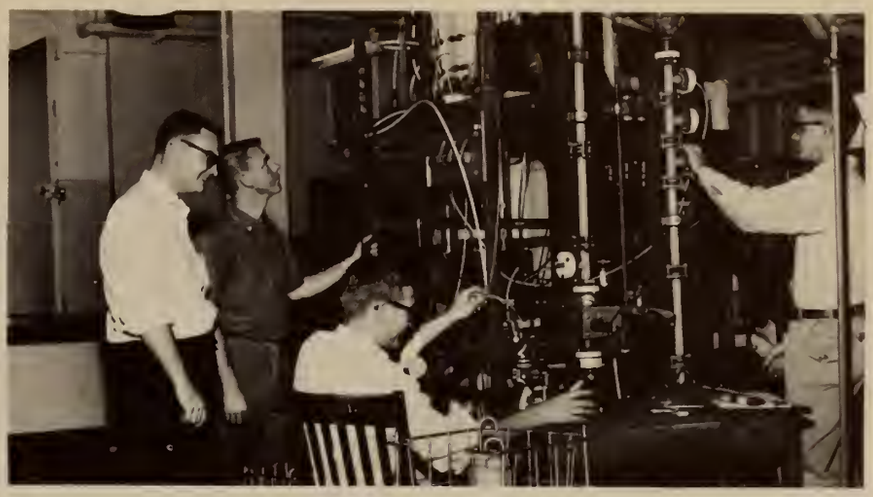

If our formula for the mash was right, we ought to be getting 198 proof.

Kitchings, W. W.
Munn, R. J.
Richardson, J. C.
Smart, J. M.
Walker, S. W.

Murdoch, L. B.
Knox, A. B.
Risher, T. H.
Smoke, J. A.
Watt, D. B.

Knox, W. H.
Ogburn, F. M.
Rogers, R. T.
Sutter, E. H.
Webster, J. B.

Lesslie, R. G.
Phillips, L. S.
Ruehling, G. F.
Tolson, A. D.
Welsh, J. T.

Matthews, E. G.
Ponder, W. H.
Rushton, J. D.
Trenholm, A. R.
White, B. M.

Moody, J. R.
Page, J. C.
Sheely, D. R.
Vannoy, K. C.
Willcox, J. H.

Morgan, J. C.
Reeves, L. D.
Skinner, W. S.
Vaughn, D. E.
Willimon, E. P.

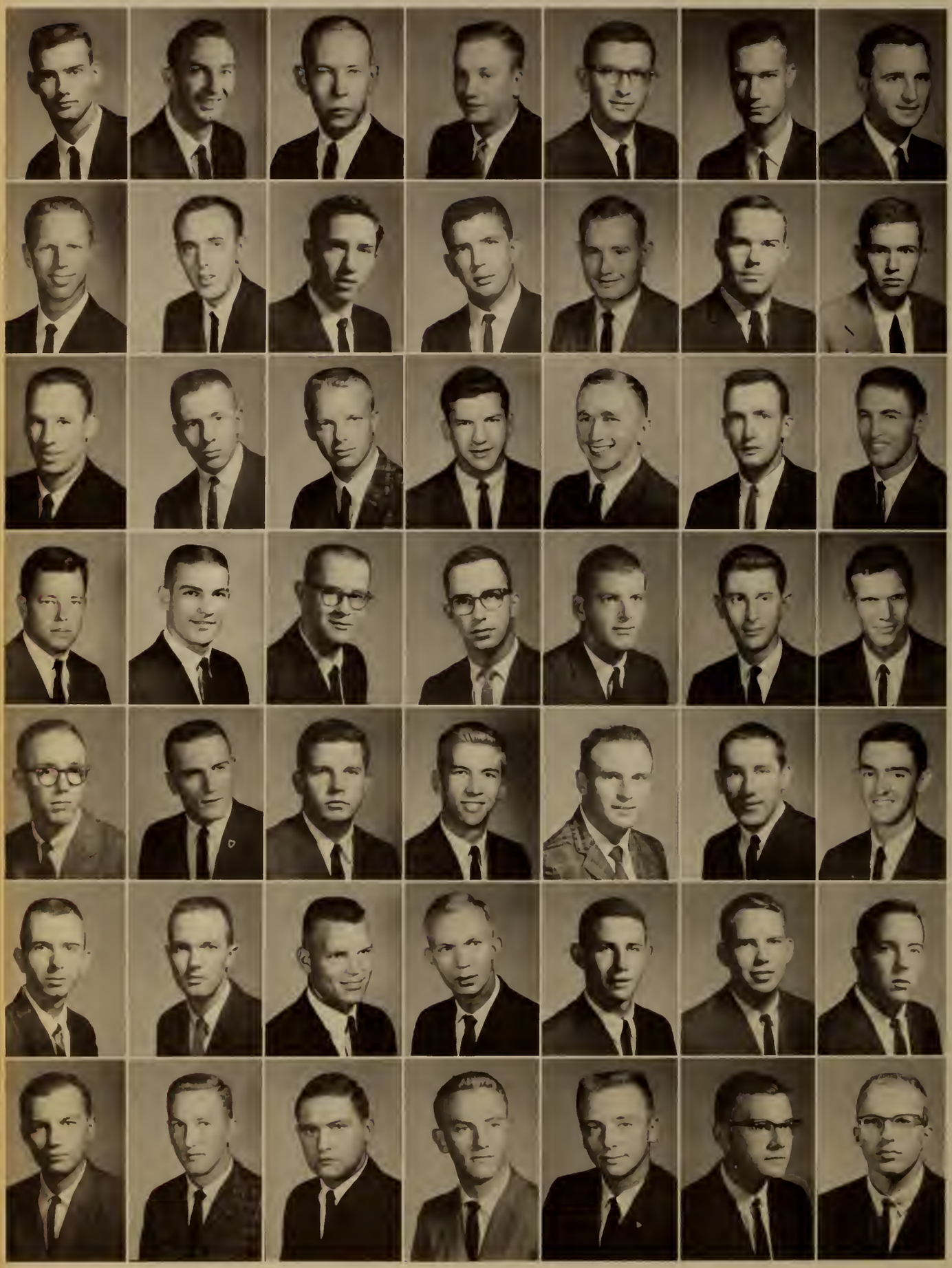

Allred, J. R.
Atkins, A. R.
Beattie, M. R.
Bishop, W. A.
Blackwood, W. A.
Boylston, D. W.
Brice, J. B.

Brown, J. B.
Bullock, R. A.
Burgess, D. H.
Burgess, T. L.
Burley, W. N.
Campbell, S. L.
Clinkscales, F. V.

Coleman, R. A.
Crocker, J. D.
Dupre, A. T.
Dye, R. E.
Fralick, T. R.
Garrison, C. H.
Green, F. L.

Harms, F. G.
Harris, J. E.
Hart, J. M.
Henry, R. D.
Hightower, J. L.
Hotinger, R. W.
Hunter, C. D.

Jastremski, J. M.
Jenkins, R. P.
McCarter, T. M.
McCoy, W. R.
McLester, J. C.
McPherson, D. J.
Merchant, C. M.

Mitchel, E. D.
Moss, M. P.
Olson, D. E.
Pearson, T. W.
Rentz, H. H.
Rosamond, H. D.
Russel, W. K.

Sellers, W. H.
Stamey, J. F.
Thornton, J. P.
Tinsley, R. K.
Waldron, T. R.
Welborn, W. N.
Wertz, G. R.

Society Of Civil Engineers Promotes Higher Standards

The American Society of Civil Engineers is the oldest national engineering society in America today. It was organized to promote higher professional standards, and to advance new developments in the field of Civil Engineering.

The society offers its members many advantages and opportunities which would be impossible in a classroom situation. Guest speakers, many of whom are eminent in the field of civil engineering, keep the members well informed of the practical side of civil engineering. These speakers also serve as possible contacts in the professional field for graduating seniors. All publications by the professional society are made available to the student chapter and serve to keep the students informed on new developments in the professional field.

Membership in the ASCE is limited to men in the upper three classes majoring in Civil Engineering who meet the character and academic requirements set up by the society.

J. A. EDDINGS, President

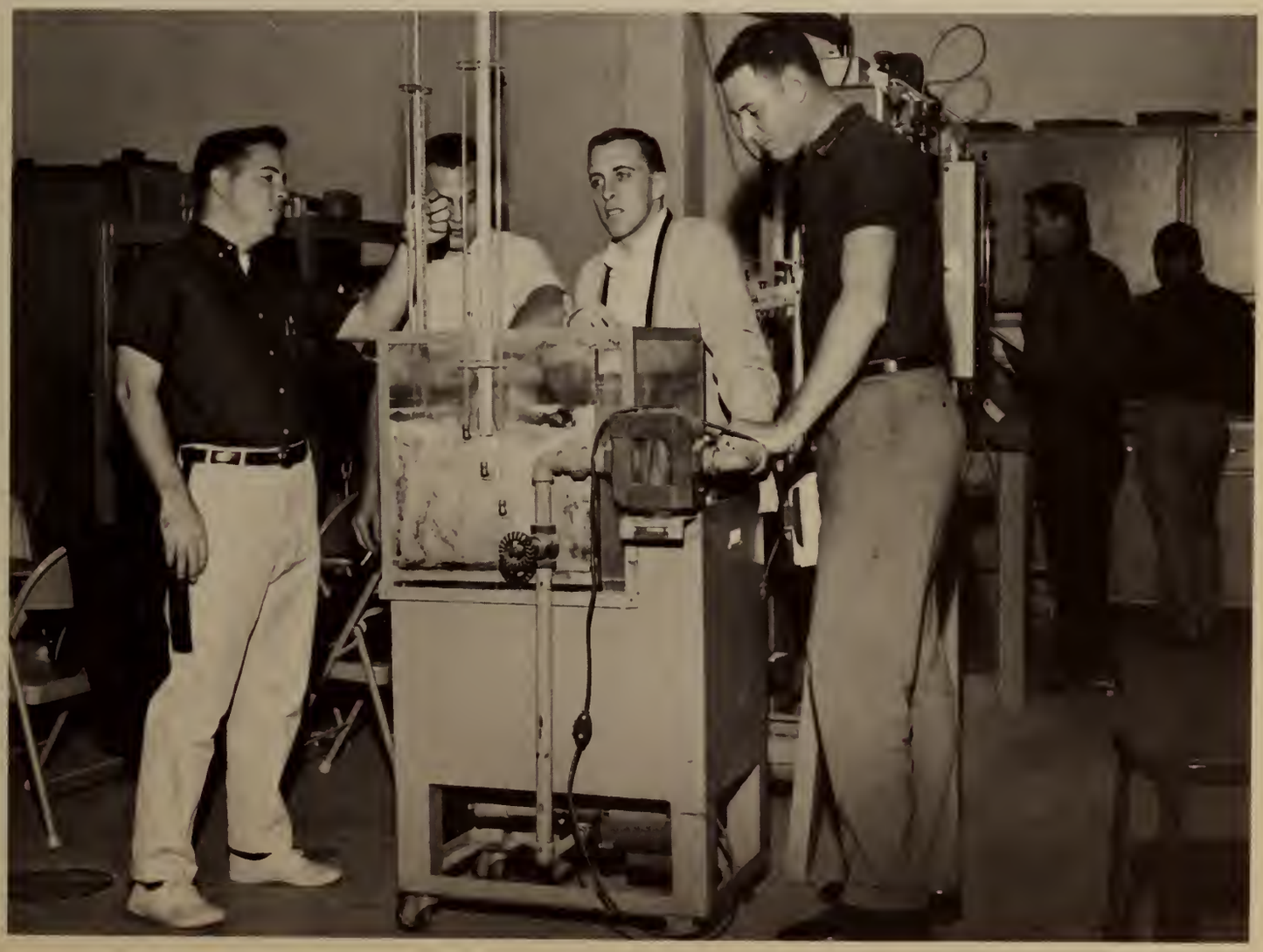

Clemson's Civil Engineers run a soil test for use in bridge construction.

C. W. HESTER, Vice-President

ASME Lecturer's Speaches Include Industrial Design

The American Society of Mechanical Engineers is open to all students enrolled in the Mechanical Engineering Department.

The purpose of the organization is the advancement and continuation of knowledge of the theory and practice of mechanical engineering, and the personal opportunity to become acquainted with the activities of the society, as well as to promote a professional awareness and fellowship. Any student in good standing who is enrolled in an approved engineering curriculum at a school having a student section of ASME is eligible for student membership. The Clemson student section's activities include field trips to interesting industrial plants in this area, and participation in the ASME Technical Paper contest, and the ASME design contest.

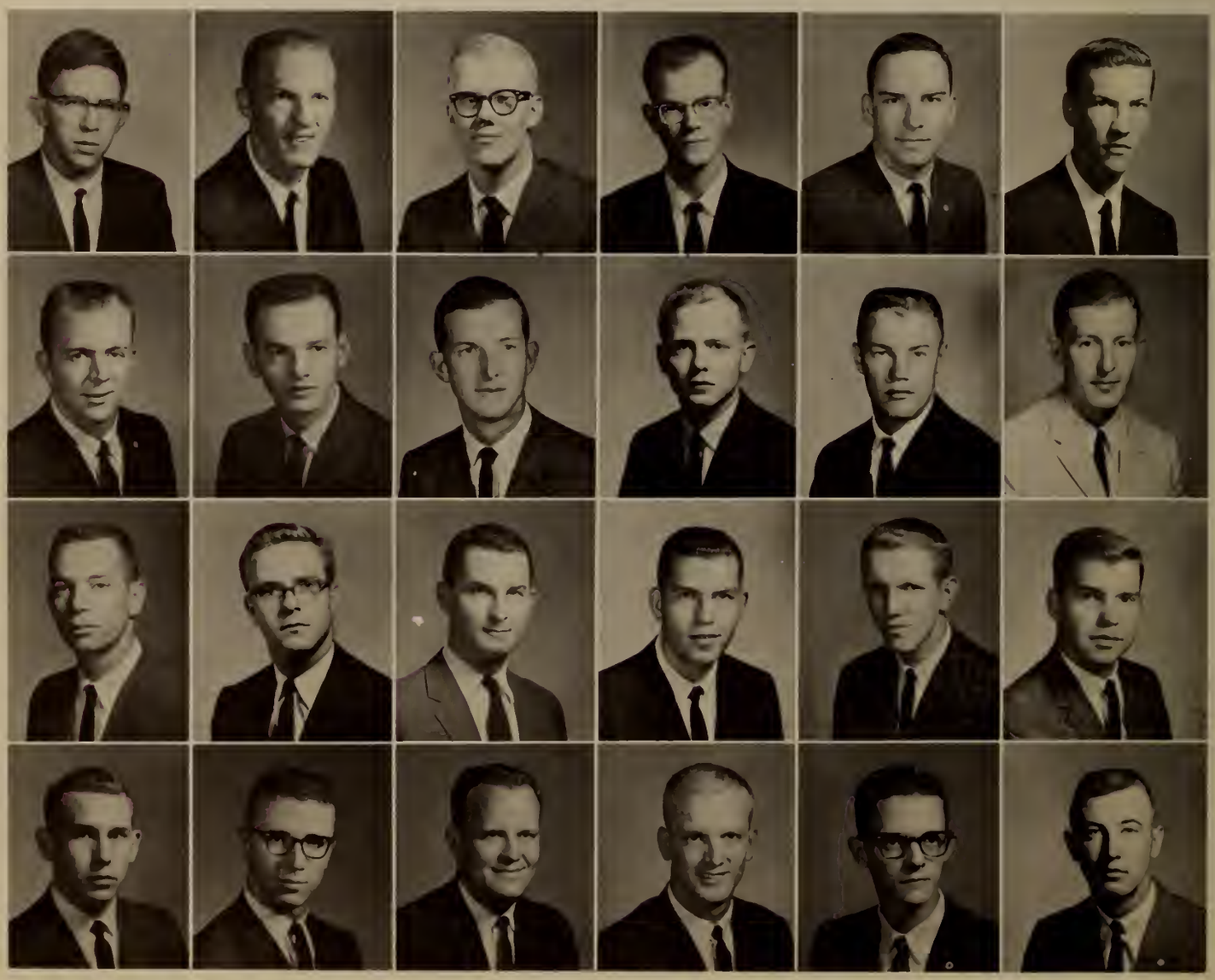

Beaudrot, C. B.
Garrett, P. M.
Moore, C. E.
Smith, D. V.

Blair, L. W.
Gray, R. H.
Orr, J. R.
Smith, J. B.

Brown, E. G.
Hendricks, T.
Rutherford, J. S.
Smith, R. E.

Brockman, T. A.
LaRoche, T. B.
Schhltz, F. J.
Thompson, H. E.

Dunagan, F. C.
Martin, L. D.
Sherer, R. L.
Tyner, R. L.

Gardner, R. K.
Mason, R. E.
Sidrony, G. T.
Wallace, J. B.

Adams, D. M.
Faris, H. M.
Rabon, L. D.

Brown, R. W.
Gore, W. E.
Seawright, J. A.

Bowen, T. O.
Hooker, J. F.
Severy, P. R.

Blanchard, A. E.
O'Neal, S. K.
Shaw, J. S.

Cuttino, G. L.
Outings, N. P.
Strickland, R. E.

Dunkleburg, R. H.
Phillips, W. E.
Towery, M. S.

Delta Sigma Nu Sponsors Annual Charleston Trip

The Delta Sigma Nu is an honorary local fraternity founded in 1946 for the purpose of uniting students majoring in either dentistry or pre-medicine at Clemson and who attained a cumulative grade point of at least a 2.0. This organization includes members of the sophomore, junior, and senior classes. The club strives to promote fellowship among the students and to aid them by providing helpful advice and discussions in regard to their future entrance into the fields of either medicine or dentistry. It also promotes further study and education preparatory to the continued study of medicine, helps to familiarize students with medical subjects, and aids prospective medical and dental students in selecting subjects in keeping with pre-medical or pre-dental training.

Delta Sigma Nu presents monthly programs toward maintaining the pre-medical and pre-dental student's interests and insights into the fields of medicine and dentistry. In the spring of each year trips are taken to various medical and dental schools and hospitals which increase the student's personal insight into the profession he plans to enter.

J. A. FAGAN, President

FIRST ROW: Nelson, L. R.; Roseman, T. R.; Blackwell, T. E.; Larimore, C. T.; Lamb, J. D.; Shaw, B. S.; Corn, W. R.; Kimrey, R. R. SECOND ROW: Freeland, J. R.; Gravely, M. K.; Hunter, G. D.; Bickley, R. S.; Lawton, F. A.; Whitworth, W. A. THIRD ROW: Cureton, J. A.; Harlee, R. O.; Britton, J. P.; Cooksey, H. R.; Dorrell, A. L.; Easterlin, W. W.; Johnson, K. W. FOURTH ROW: Kelly, L. O.; Weyman, J. K.; Looney, J. W.; Rogers, L. M.; Harvey, C. H.; Sheperd, A. L.; Nicholson, C. K. FIFTH ROW: Ridley, J. C.; Lollis, D. E.; Shuler, J. G.; Hinds, F. S. SIXTH ROW: Wilson, R. A.; Taylor, F. E.; Ellis, R. C.; Watson, B. R.

Forestry Club Attends Southern Forestry Meeting

In September 1957, the Forestry Club was organized on the Clemson campus. Since that time the club has become one of the most active organizations on campus. The aim of the club is to give its members a more realistic and broader outlook on the profession of Forestry. Membership in the Forestry Club is open to all students majoring in Forestry along with faculty members, extension foresters, and research foresters. The members of the club are active in its work.

The club seeks to carry out its aims by having various professional foresters and other men connected with this profession address the club at meetings. These speakers present valuable information to the members and advise them on job opportunities open to them after graduation. A better understanding of the forestry profession is gained, as well as an understanding of the world these members will face in their future.

The Forestry Club also participates in the conclave of the Southern Forestry School, held in the spring of each year. This is a field day featuring competition in log-burling, ax chopping, and cross-cut sawing among the students.

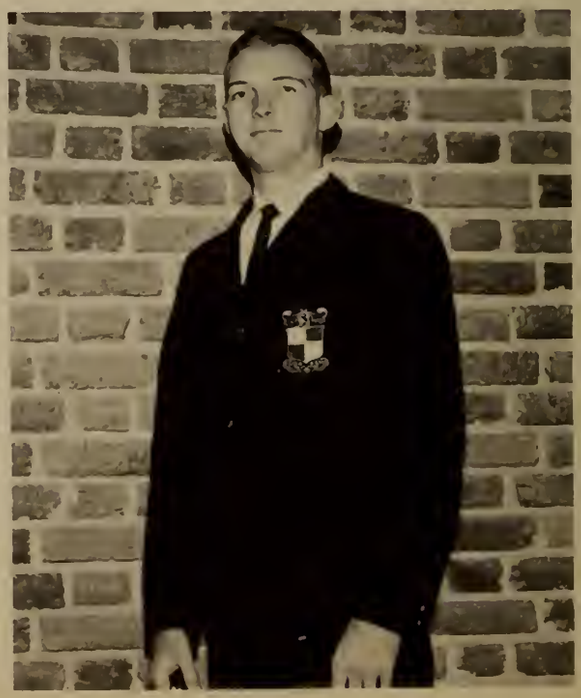

R. R. KIMREY, President

FFA Encourages Competent Leadership In Agriculture

The Future Farmers of America Collegiate Chapter was chartered at Clemson in 1937, and its purpose is threefold: to train prospective teachers of agriculture, to develop competent agricultural leadership among college students, and to provide active members who wish to continue their FFA affiliation.

This organization has done much to bring the agriculture students of Clemson closer together, and it provides means for them to keep informed about the day-to-day advancements and achievements made in the field of agriculture.

Former FFA members constitute the majority of the truly successful farmers of today.

Acquaintances made through the FFA can provide countless valuable contacts for the graduate in the field of agriculture.

L. M. SNELGROVE, President

Ables, C. D.
Arnold, J. H.
Ballington, J. R.
Bell, P. S.
Bingham, C. D.
Boyd, W. C.

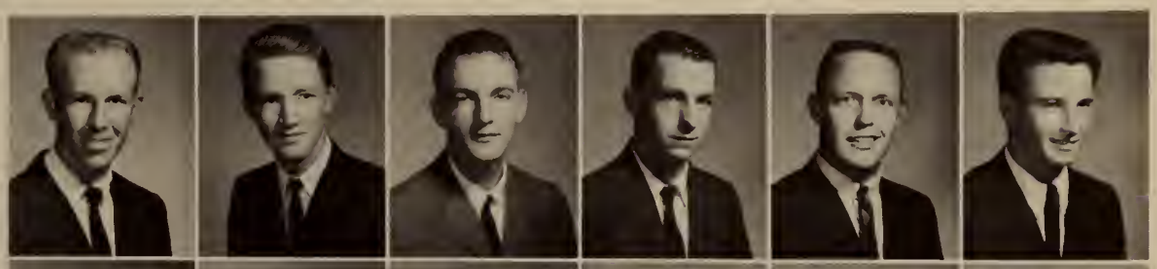

Blackwell, P. E.
Buffkin, J. M.
Caldwell, R. H.
Cashwell, R. A.
Childers, J. T.
Ezell, D. O.

Gable, J. E.
Ganis, M. D.
Gore, J. E.
Hayes, R. B.
Jolley, G. C.
Plaxco, W. B.

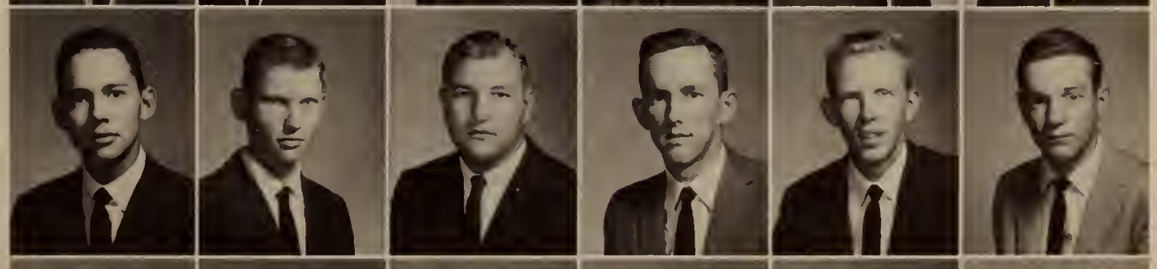

Rhoad, D. B.
Rish, N. W.
Shannon, R. J.
Sparks, C. D.
Still, D. D.
Strickland, J. A.

Strickland, J. F.
Strother, C. S.
Thompson, A. T.
Waters, L. A.
White, J. E.
White, M. J.

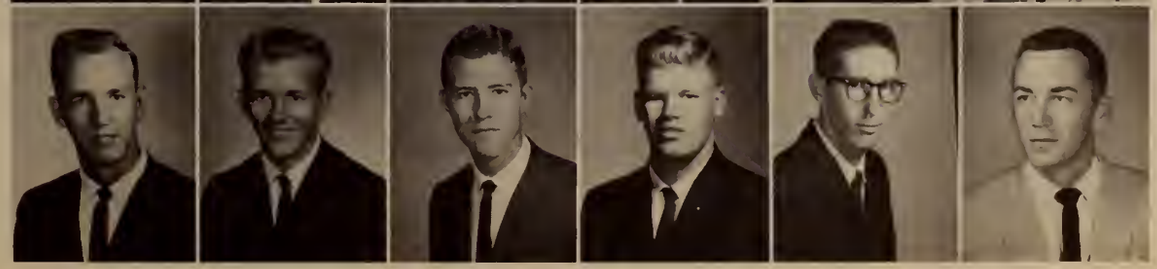

D. D. STILL, President

4-H Club Promotes Better Rural-Urban Cooperation

In May of 1952 those students of Clemson who had previously been in 4-H and advancement, felt the need to establish an organization which would emphasize the agricultural program. For this reason the 4-H Club was organized at Clemson. Through the club, students endeavor to become more useful citizens by placing understanding of the Agricultural Extension Service, and its possibilities. The activities of the club include monthly programs of general interest to college students. The programs consist of discussions and talks on subjects concerning modern agriculture and its application. Coordinating, the recreation during Farm and Home Week, cooperating with the Agricultural Council in its projects, and taking an active part in campus activities have made the 4-H Club an integral part of Clemson College.

Atkinson, T. C.
Dantzler, M. L.
McLin, H. O.
Saratt, R. R.

Bell, D. R.
Gaston, R. P.
Miley, P. G.
Simpson, W. A.

Brown, W. P.
Hill, J. L.
Mitchel, E. W.
Stroman, P. L.

Bunch, P. H.
Hite, J. C.
Moore, J. L.
Stukes, R. E.

Byrd, P. H.
Kinard, B. L.
Palmer, J. H.
Usher, C. B.

Cooke, T. R.
Lollis, F. M.
Robertson, R. E.
Wood, B. K.

Abdalla, D. A.
Aitken, J. B.

Cothran, J. R.
Derting, C. W.

Dillard, W. R.
Ferree, M. E.

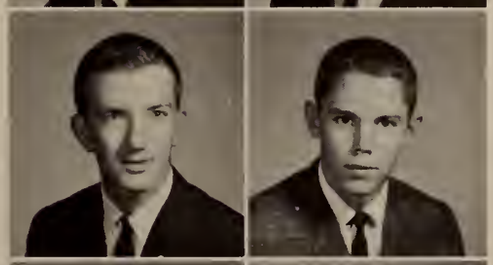

Gray, C. H.
Harris, W. C.

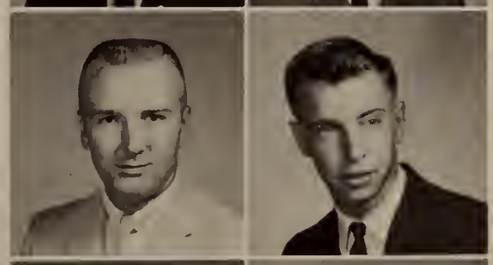

Halfacre, R. G.
Hines, R. B.

Kemp, J. C.
Lewis, W. J.

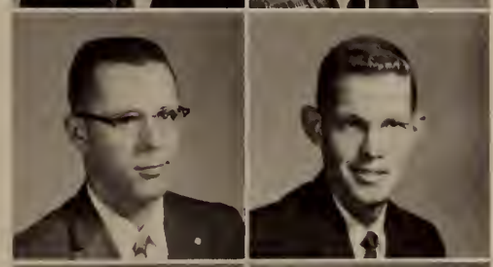

Moore, M. D.
Pysar, M. L.

Robbins, M. L.
Sullivan, W. P.

Clemson Horticulture Club Holds Yearly Jam Session

Horticulture, as with other phases of agriculture, is undergoing vast changes in a period agricultural transition. Increased quality and quantity in production is the goal of the club, and by use of the most modern equipment and chemicals, the club members learn how to achieve the club's objectives.

Any student who is enrolled in the School of Agriculture is eligible to become a member of the Horticulture Club. Staff members of the Horticulture Department are associate members; honorary members are elected by the club.

The Clemson Horticulture Club publishes an annual newsletter which transmits local news and views throughout the nation. Various fund raising programs such as its yearly Jam Session and the manufacture of perserves and jellies are conducted by the Horticulture Club.

The Clemson Horticulture Club is a charter member of the Collegiate Branch, American Society for Horticulture Science, Southern Region. The movement to establish a Collegiate Branch originated at Clemson in 1947. Most of the agriculture colleges of the Southern Region now have local chapters; the several clubs meet annually in conjunction with the Southern Agriculture Worker's Convention, to discuss new theories and developments. Delegates from each chapter present papers in competition for the J. B. Edward Award.

W. S. SIMPSON, President

FIRST ROW: Dimsdale, M.; Rice, W.; Brock, J. SECOND ROW: Yarborough, B.; Garner, R.; Newton, C.; Hughes, K.

Industrial Education Men Comprise Iota Lamda Sigma

Iota Lambda Sigma is one of the first fraternities to honor those students of a particular major. The Gamma chapter was organized at Clemson in May of 1930 by a group of Clemson men majoring in Industrial Education. Membership is limited to those juniors and seniors in Industrial Education maintaining a "B" average in their scholastic endeavors.

The purpose of this fraternity is to promote the causes of Industrial Education in three ways: the recognition of professional training, the recognition of high scholarship, and the creation and maintaining of a closer fraternal bond between actual and prospective teachers in this special field. Outside speakers and education acquaint the student with the problems that they can expect in these respective fields. Banquets and drop-ins bind closely the fraternal ties among the members. Techniques learned in the classroom and laboratories are compared, and each member benefits not only from what he has personally encountered, but from the experiences of others as well.

M. J. DIMSDALE, President

J. B. GRAHAM, President

Clemson Agronomy Society Stresses Soil Management

Any undergraduate student interested in Agronomy and closely related lines may become a member of the Clemson Agronomy Club, Kappa Alpha Sigma. Throughout the year, the club strives to help in various school activities such as sets and properties for Tigerama. This year the senior members of the organization were given the privilege of attending the National Convention in St. Louis.

The Kappa Alpha Sigma was founded in 1937 and is recognized as an official member of the student section of the American Society of Agronomy. The purposes are to foster a spirit of cooperation and mutual helpfulness among the Agronomy Club members and the members of the staff of the Agronomy Department and to stimulate interest in Agronomy with those in closely related fields.

Bates, R. A.
Brown, W. P.
Carter, J. M.
Connor, J. D.
Cornelius, J. F.

DuBose, J. A.
Garrison, R. H.
Graham, B. C.
Graves, A. B.
Grawly, I. M.

Gray, H. B.
Handberry, W. C.
Jacobs, B. C.
Keaton, S. H.
Myers, C. K.

Palmer, J. H.
Stern, R. L.
Thomas, A. R.
Warren, D. M.
Zaffiro, J. P.

J. W. MUCKENFUSS, President

IMS Provides Informative Seminars For Its Members

The Industrial Management Society is composed of sophomores, juniors, and seniors enrolled in the Industrial Management curriculum. Prospective members must meet special grade-point ratio and credit requirements to be eligible for membership.

The purpose of the organization is to promote fellowship among the members of this professional society, to promote better relations between students and faculty members, and to promote further study and education preparatory to entering the field of Industrial Management.

Throughout the school year the Industrial Management Society strives to fulfill its purposes by having socials, plant tours, and guest speakers. These activities, along with the regular meetings, illustrate the objectives of this organization.

Anderson, W. L.
Adkins, D. H.
Andreo, C. R.
Begg, G. S.
Benson, R. D.
Berry, W. J.
Bishop, F. R.
Black, W. W.
Bobb, C. C.
Branch, J. E.
Brooks, J. N.
Burns, L. M.
Carter, J. F.

Cauthen, L. W.
Copeland, J. C.
Dixon, J. W.
Duncan, J. T.
Ellis, B. O.
Farr, W. W.
Ford, P. T.
Garrison, T. R.
Grant, C. G.
Gray, D. P.
Griffith, W. B.
Harbinson, R. W.
Haynie, J. H.

Houston, J. M.
Jackson, D. E.
Johnson, R. L.
Jones, J. J.
Kessler, R. N.
Kight, J. J.
Laney, J. T.
Leonard, W. C.
McAlhany, K. M.
McDonald, A. J.
McElmurray, J. H.
McManus, R. V.
Martin, W. O.

Metts, W. T.
Miller, W. M.
Montville, D. M.
Murphy, L. M.
Newman, F. L.
Parkins, R. A.
Patterson, G. M.
Peek, R. E.
Phillips, J. B.
Poole, W. M.
Richardson, F. L.
Rogers, W. E.
Rourke, J. E.

Satterfield, J. R.
Selby, E. R.
Smith, W. E.
Stapleton, F. H.
Stepp, J. B.
Sykes, W. I.
Taylor, T. K.
Thornton, S. W.
Townsend, R. T.
Wall, D. J.
Weeks, H. O.
Wrenn, J. E.
Yarborough, B. J.

Mr. Guy B. Arthur of Arthur Associates addresses the Industrial Management students.

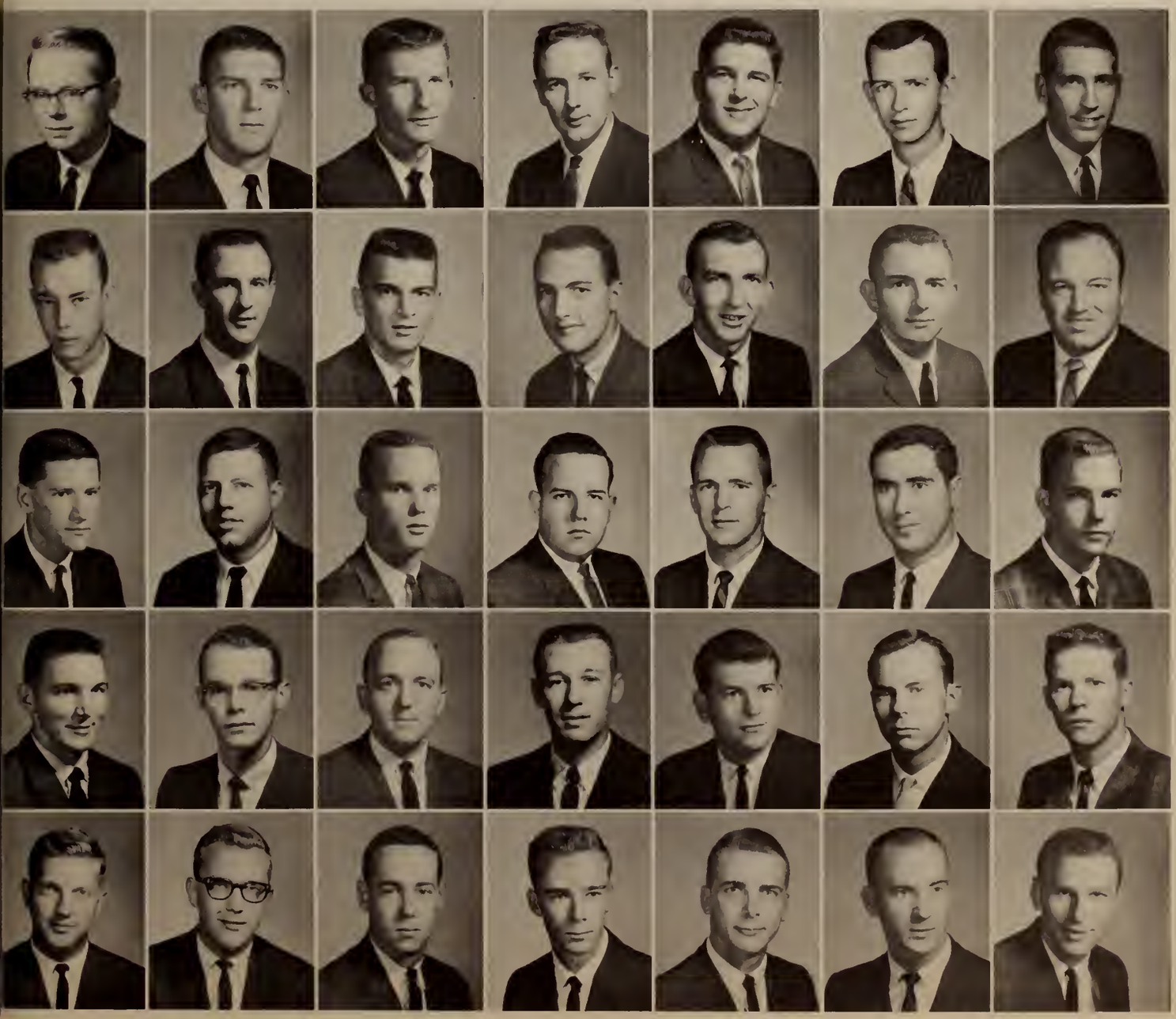

NTMS Provides Intimate Textile Relationships

Since its organization in 1951, the NTMS has grown through the years and has become one of the prominent professional organizations on campus. The NTMS is composed of a group of textile students whose objectives are to bring about a more intimate relationship between the textile industry and the undergraduates of the School of Textiles at Clemson. The club is designed to acquaint the textile student with the problems of industry and to prepare him to meet them. Another immediate objective is to develop a fraternal spirit among the textile students. It is hoped that the spirit received by the members of the organization through their activities will create enthusiasm. Members are obtained from the ranks of students enrolled in textile science, textile management, and textile chemistry.

The members of the organization become acquainted with the problems and solutions of the textile industry through field trips, movies, and guest speakers. Each year the increasing number of field trips gives the members a chance to see all phases of the industry. This year the club sponsored a drop-in for old graduates of the School of Textiles. The drop-in was co-sponsored by the Phi Psi fraternity. Another of the yearly projects is the guiding of groups of high school students through Sirrine Hall during the high school visitation day.

M. L. CREACH, President

We've got to stop this thing from warping the yarn.

Allan, M. D.
Ashley, S. S.
Bevil, J. D.
Blackwood, J. W.
Brian, S. B.

Burton, J. D.
Calhoun, A. M.
Carter, G. W.
Childs, A. D.
Clinkscales, L. N.

Cornwall, D. F.
Davidson, J. W.
Estridge, W. J.
Ford, S. W.
Foster, L. E.

Hall, W. A.
Hammett, W. D.
Harmon, G. L.
Hasty, D. D.
Hodge, L. E.

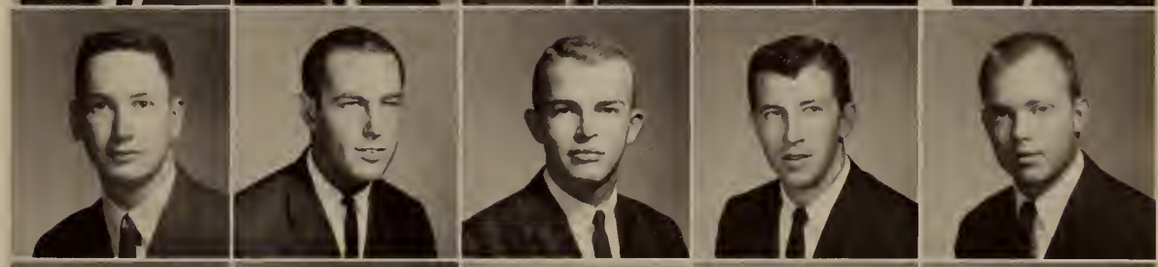

Jones, H. S.
Langley, D. R.
Lawrimore, R. H.
Livingston, A. L.
Mahaffey, G. T.

Mathis, J. W.
O'Neal, D. B.
Palssis, C. N.
Rawlings, G. L.
Reynolds, R. W.

Sauls, D. L.
Sarratt, R. R.
Scarlett, J. F.
Taylor, J. R.
Tindell, S. C.

Tucker, S. D.
Wall, R. E.
Wessinger, J. B.
Ward, J. L.
Varner, M. V.

J. C. BROWNLEE, President

Keramos Honor Fraternity Improves Ceramics Library

Keramos is an honorary fraternity for students that was established nationally to provide a professional fraternity open to outstanding students in the schools, departments, and divisions of ceramics and ceramic engineering in universities and colleges of the United States. To be eligible for membership, a student must have been registered in the Department of Ceramic Engineering graduates giving information on iors having a grade-point ratio of 2.6 or above and seniors with a grade-point ratio of 2.3 or above qualify for membership. New members must be elected into Keramos by the present members.

Each year Keramos sends a newsletter to former Ceramic Engineering graduates giving information on what is presently being done in the department. This newsletter presents the former graduates with an opportunity to keep abreast of new developments in the Clemson ceramic engineering department. Other activities include projects directed toward improving facilities in Olin Hall such as the purchase of books for the ceramics library, conducting tours through Olin Hall, and sponsoring various industrial speakers of Ceramic Engineering majors.

FIRST ROW: Brownlee, J. C.; Welborn, J. C.; Coleman, B. G.; Bost, E. H. SECOND ROW: Jones, C. L.; Clancy, T. A.; Moody, A. R.; Coggins, C. H.; Thornburg, K. S.

FIRST ROW: Nasim, M. H.; Roberts, C. L. SECOND ROW: Porth, H. P.; Burriss, C. J.; Poore, R. W.; Greenman, R. B. THIRD ROW: Jameson, R. D.; Ulmer, G. R.; Street, G. M.; Habig, A. L. FOURTH ROW: Harris, D. R.; Brown, R. M.; Burrell, V. F.; Riser, W. H. FIFTH ROW: Martin, H. D.; Swart, W. W.; Walker, J. C.; Babb, R. L. SIXTH ROW: Grice, W. C.; Kightlinger, N. B.; Mullins, J. E.; Moore, B. H.; Whittemore, F. M.

SIE Increases Insight To Industrial Problems

G. H. PRESSLEY, President

The Society of Industrial Engineers, open to all students who are enrolled in Industrial Engineering and related curricula, has made vital steps in providing professional stimulation for students in this field. This organization has also promoted a greater understanding as to the exact realm of study and activity which Industrial Engineering encompasses.

The Society of Industrial Engineers is one of the newest professional organizations on the Clemson campus. Many programs have been presented by outside business men and by faculty members. The organization has striven to present an accurate picture of the problems to be expected by the people entering this phase of industry. Discussions and evaluations of industrial problems prove to be a valuable insight into the world of industry.

Encouraging the participation of practicing Industrial Engineers in the surrounding industries through circulars and the distribution of information pertaining to the activities of the local chapter have been main objectives of the Society of Industrial Engineers.

B. E. KEMP, President

SAM Functions As Exchange Of Management Information

All students of economics, business administration, and engineering, plus any other student with a sincere interest in the management phase of business for their careers, are invited into the membership of the Clemson chapter of the Society for Advancement of Management. The purpose of this professional organization as stated in the constitution is "to develop human resources and provide business with a better product to train, mold, and refine to meet its needs successfully for better qualified personnel."

The activities of the Society for Advancement of Management are designed to bring business executives closer to the students preparing to enter the business field and to serve as an effective medium for the exchange of information on the problems, policies, and methods of industry and management. This policy gives the student an insight to the means by which business operates and, also, to the careers that they might expect to follow.

Plant tours are another of the advantageous activities of this professional organization. Throughout the year, the members visit various industrial firms. Through these visits they get a chance to see how these firms are managed.

The Society for Advancement of Management provides students with an opportunity to participate in the organization dedicated to the promotion and advancement of the art and science of management.

Allen, M. D.
Berry, W. E.
Berry, W. J.
Branch, J. E.
Butcher, P. B.
Carson, K.
Cornwell, D. F.
Dixon, J. W.
Edwards, J. B.
Farr, W. W.
Flowers, B. J.

Ford, P. T.
Fowler, C. W.
Grantham, L. D.
Hallmark, H. H.
Harbison, R. A.
Hart, J. W.
Hasty, D. D.
Jones, A. L.
Jones, J. J.
Leonard, W. C.
McDonald, A. J.

Metts, W. T.
Murphy, L. M.
Palassis, C. N.
Peek, R. E.
Rogers, W. F.
Smith, W. E.
Tavlor, J. R.
Thornton, S. W.
Trupp, H. F.
Turner, M. D.
Ward, R. H.

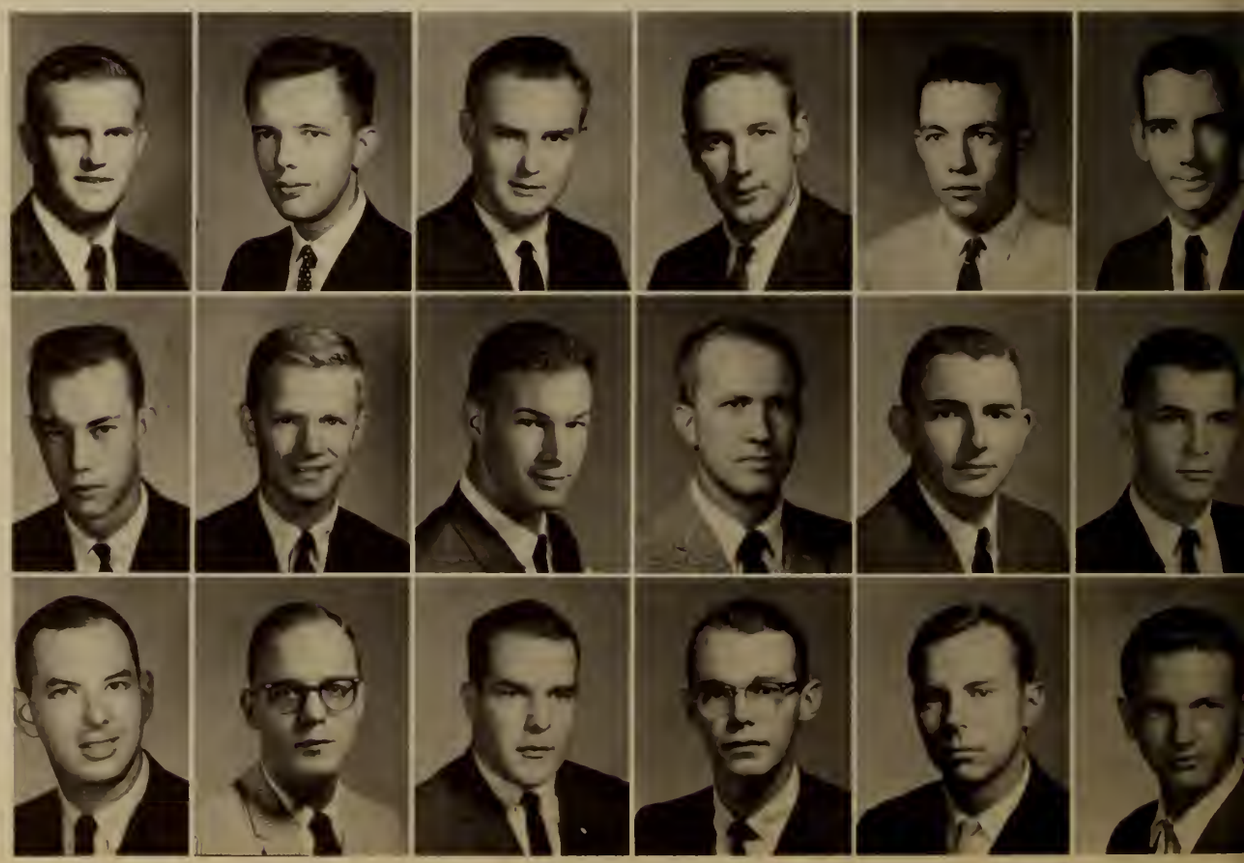

SAM members take time off from their meeting for informal conversation.

Records and dues . . . problems every club has to face.

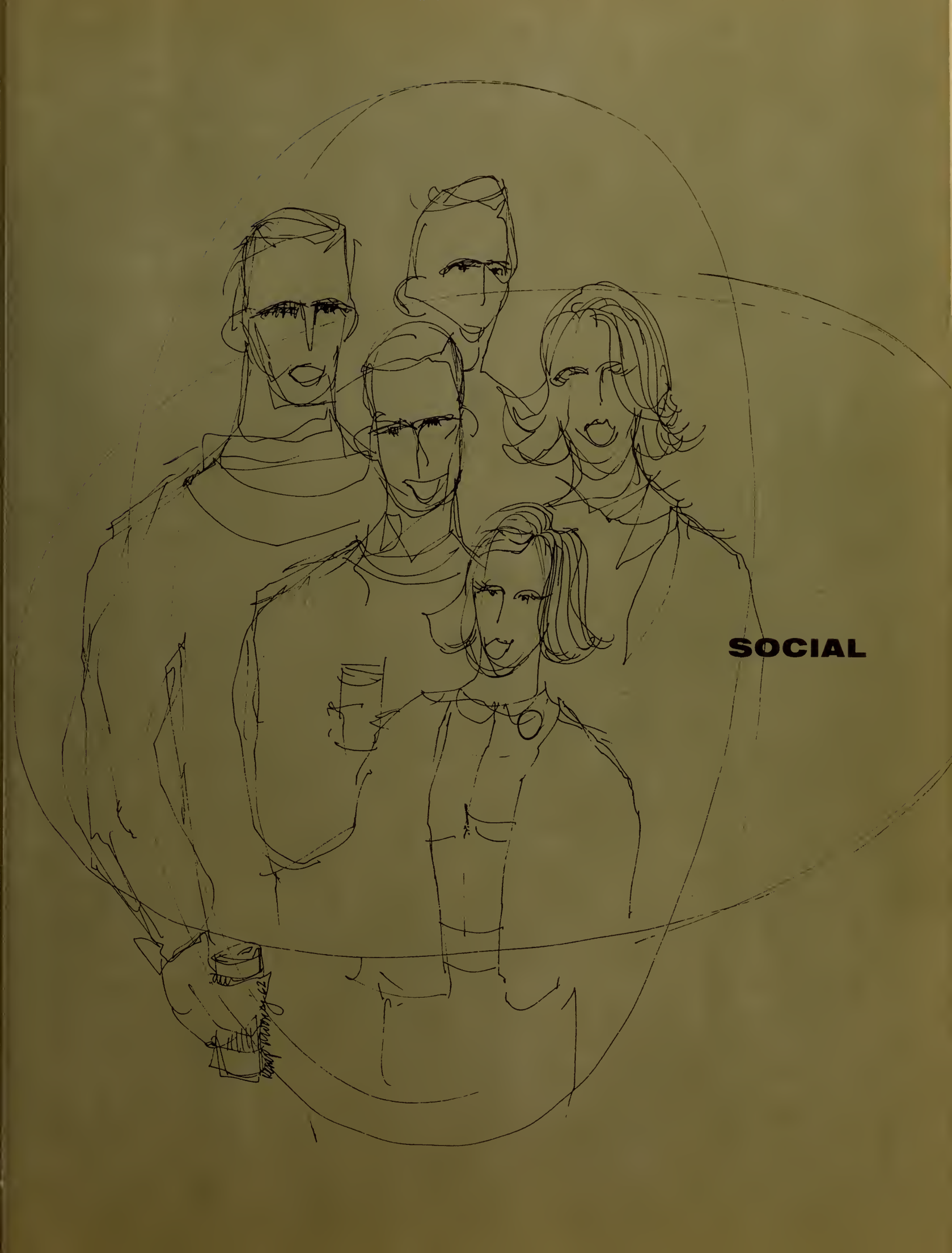

SOCIAL

Social coordination is achieved through the social organizations here on the Clemson campus. These organizations seek to develop social poise in students which is so necessary in college life. The social organizations include the various fraternities and sororities at Clemson. These organizations, being newly formed, have already contributed greatly to Clemson and its students. Social functions, service projects, and others are among the activities of social organizations. Each organization has a purpose, and, through individual as well as group coordination, these purposes are carried out. Scholarship and leadership are emphasized, as well as social poise. Parties on dance weekends, houseparties, mixers, and banquets all go to increase the social aspects of college life here at Clemson.

The social organizations are very important to Clemson and its students. They offer bonds of brotherhood and friendship, and give Clemson the needed social atmosphere so vital in college life.

J. C. CROW, KDX, President

A. N. AVINGER, NS

P. H. BENSON, PKD

J. C. BLAKENEY, KDX

IFC Promotes Social Fraternities' Activities

The Inter-Fraternity Council was formed soon after the coming of social fraternities to the Clemson campus in 1959. Since then the council has grown to become the co-ordinator of all activities concerning fraternities as a whole. The IFC is composed of two representatives from each fraternity who meet together once a week.

The IFC performs many important functions. It serves as the main contact between the fraternities and the administration in addition to providing a medium through which important issues involving the fraternity program may be brought to the attention of those concerned. The IFC also serves to promote fraternities on campus and is instrumental in furthering the program of fraternity growth.

The duties of the council also include serving as co-ordinator for Rush and Greek Weeks, as well as all inter-fraternity competition, such as sporting events and the annual Inter-Fraternity Singing Contest. A member of the IFC is appointed to map out rush rules and to be in charge of publicizing Rush Week to the student body. The program for Greek Week, the annual fraternity week on campus, is planned by the council. The highlight of Greek Week is the IFC dance which is open only to fraternity members. The IFC sports program which includes football, basketball, volleyball, and softball, is planned in conjunction with the intramural program.

C. C. HAGOOD, DKA

W. B. HAMBRIGHT, SKE

D. M. HEILIG, DKA

R. P. KAPP, SAZ

S. K. LONG, SAZ

H. H. RENTZ, KDX

W. S. STEPHENSON, PKD

R. H. WARD, SKE

SALLY FLETCHER, DKA Sweetheart

DKA Activities Contribute To Clemson's Advancement

Delta Kappa Alpha, one of the first social fraternities on the campus, was organized in 1959 by fifteen students who realized the need for social fellowship as an important part of campus life. These students drew up a constitution with the help of their advisor, Mr. C. C. Fain.

In addition to a well-rounded schedule of social functions, Delta Kappa Alpha also participates in many intramural and inter-fraternity activities, and many activities dealing with school spirit such as Tigerama and Homecoming.

To become a pledge, a student must receive the unanimous approval of the brothers in the fraternity. After going through an established pledge period, and if the pledge's grades are high enough, he must receive a second unanimous approval of the brothers before he can become an active member of the fraternity.

The purpose of Delta Kappa Alpha is to increase social poise, and to establish better ideals of college life, cooperative living, and personal development. It desires to develop greater school spirit and an everlasting love for Clemson College, and to establish lasting foundations of fellowship, friendship, and a sense of responsibility.

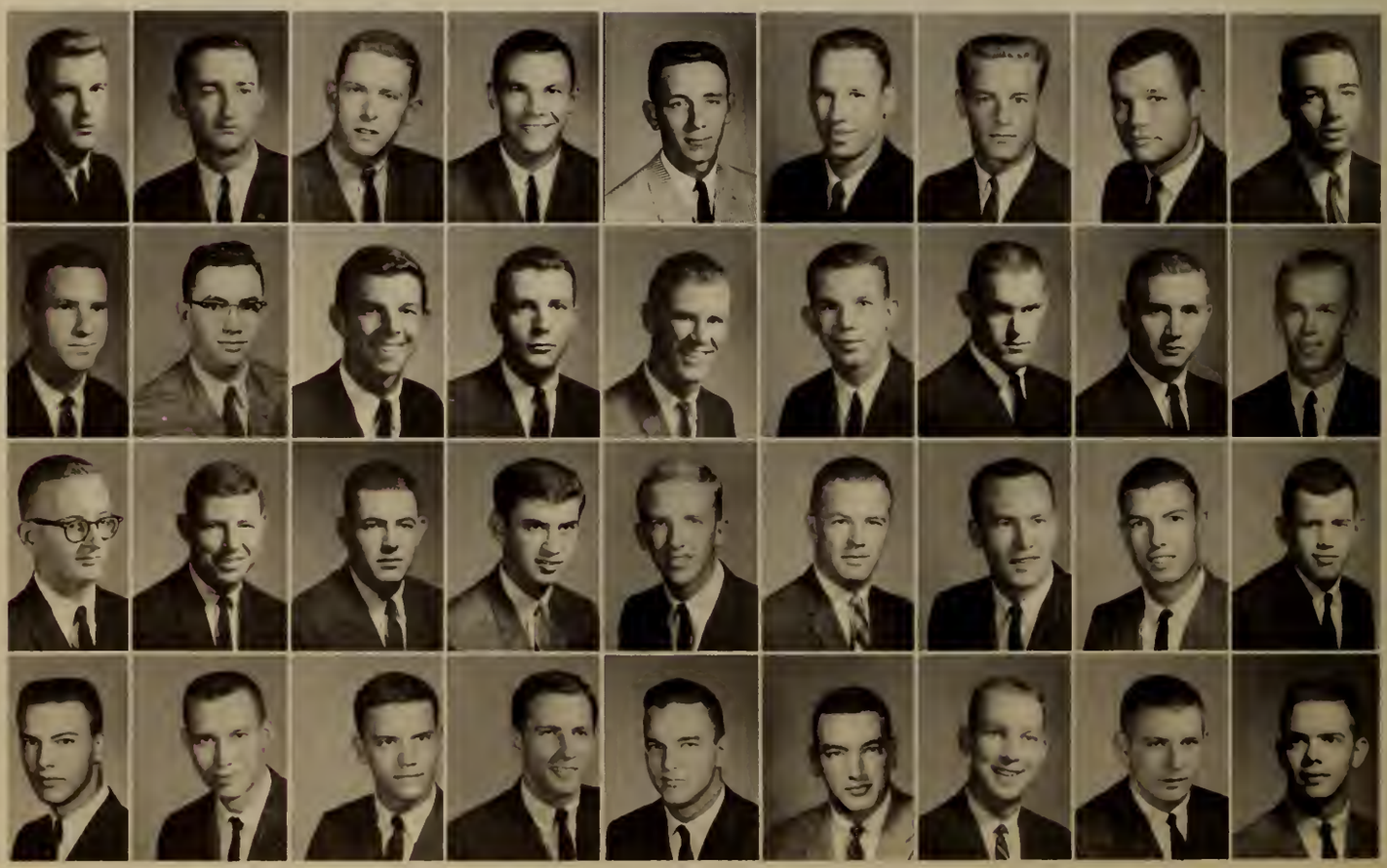

Bostick, P. I.
Dunkleburg, R. H.
Hughes, F. S.
Seawright, J. A.

Bowen, T. O.
Ellis, R. W.
Mahaffey, D. H.
Stepp, J. B.

Brown, K. R.
Evans, H. M.
Mahaffey, G. T.
Strickland, R. E.

Brown, W. L.
Fagan, J. A.
Milasnovich, N. A.
Timmerman, W. P.

Caughman, J. K.
Faris, H. M.
Moorhead, D. W.
Trogdon, R. B.

Coleman, R. A.
Fogle, J. R.
Newman, Q. B.
Troy, H. O.

Cooper, C. E.
Gressette, T. W.
Patterson, L. R.
Watt, D. B.

Cox, W. T.
Hagood, C. C.
Risher, T. H.
Weeks, T. L.

Cuttino, C. L.
Hopf, D. O.
Scoville, P. L.
Willimon, E. P.

Rushees find time for relaxation at DKA's second annual Voodoo party.

DKA pledges, Woody and Claude, put in an unscheduled appearance at Winthrop's Junior Follies.

D. M. HEILIG, President

"I would have never pledged if I had known this!"

Ballentine, R. M.
Boling, J. A.
Haas, R. J.
Jones, C. L.
Newton, R. N.
Stanley, T. G.
Whaley, B. F.

Blackwood, W. A.
Clary, K. E.
Harmon, J. H.
Laney, J. T.
Richardson, D. D.
Sullivan, C. T.
Wiggins, E. L.

Blakeney, H. E.
Crow, J. C.
Hebert, R. B.
Leonard, W. C.
Russell, W. K.
Vehorn, M. R.
Winesett, J. D.

Blakeney, K. C.
Dennis, C. W.
Hightower, J. L.
Mullins, J. E.
Sarratt, S. C.
Wall, R. E.
Young, R. W.

KDX Advances Campus Life, Service, Social Activities

Kappa Delta Chi, officially recognized on February 24, 1960 has since been a leader in all phases of campus life. It has led the way in service functions such as the adoption of the boys at the Boys of America Home. Kappa Delta Chi participated in such other activities as Tigerama, Homecoming display, intramurals, and various social functions. All the activities of the fraternity help the brothers to enjoy a better social life and develop better school spirit, fellowship and friendship.

Each brother of Kappa Delta Chi has a strong desire for a close and lasting fellowship with all his brothers. Their closeness is demonstrated by the whole-hearted participation of the brothers in each project undertaken. The fraternity places a strong emphasis upon the individual working toward high moral standards and intellectual attainment.

H. H. RENTZ, President

MYRNA SHEFTALL, KDX Sweetheart

But, Duke, you're supposed to be rushing the fraternity!

Hugh takes time out to relax during a Rush Week drop-in.

Ken and David play "Do you know?" at rush smoker.

BONNIE MEEKS, KSN Sweetheart·

KSN advisor and guest enjoy party, too.

KSN Encourages Leadership, Scholarship, Social Poise

Kappa Sigma Nu, organized on February 22, 1960, has been successful in fulfilling its purposes: to increase social and cultural poise, and to better ideas of college life, cooperative living, and personal development through contacts in a social fraternity.

Kappa Sigma Nu takes pride in rendering service when and where needed. A Christmas party for underprivileged children was held to exemplify this. First runner-up in the Tigerama talent and honorable mention for Homecoming displays are among the honors that have come to the brothers this year. Proof that Kappa Sigma Nu is striving to achieve its social purposes is evident in the frequency of the parties that this fraternity has.

The seal of Kappa Sigma Nu is a white gold, and onyx shield bearing a silver fleur de lis, symbolic of the founding brothers, and the inscription "Unitas Semper" or "Always Faithful". English professor Mark S. Steadman, graduate of Emory University, has been influential in guiding Kappa Sigma Nu to its present rank of importance on the campus and in the lives of its thirty-five active brothers.

Duncan, J. T.
Ellis, B. D.
Ferguson, S. T.
Garrison, C. H.
Hattaway, C. T.
Huggins, W. E.
Hurst, E. H.

King, R. S.
Marchant, S. I.
Owens, B. J.
Rogers, L. M.
Stevens, A. E.
Swofford, A. L.
Willcox, J. H.

A smoke break during a smoker.

D. K. COX, President

Kappa Sigma Nu pledge shows new dance at Rush Week party.

Bull sessions abound throughout Rush parties.

NS Constructs Float Yearly For Clemson's Homecoming

The Numeral Society was founded in 1956 as a service fraternity. Since that time it has undergone a transition from the small service fraternity to a large, active brotherhood, assuming a prominent place among Clemson's social fraternities.

The Numeral Society is dedicated to perpetuating school spirit to make Clemson grow; to upholding, developing, and strengthening the character of its members, promoting brotherhood among its members, and providing for their social development.

Maintaining the spirit of serving Clemson, the Numeral Society annually constructs the Homecoming float and distributes slogan cards for football games.

A number of social events dot the Numeral Society calendar. Many drop-ins, parties, and dances are enjoyed each year.

The doors of the Numeral Society are open to any male student who joins as a pledge and successively completes the requirements for active membership.

A. N. AVINGER, President

Bagwell, J. W.
Brownlee, J. T.
Burns, R. L.
Burton, J. D.
Croen, E. F.
Clyburn, H. L.
DuBard, W. L.
Harris, H. L.

Henson, J. P.
Jones, S. H.
Kennedy, W. T.
Kimrey, R. R.
Kizer, R. H.
Kline, J. C.
Livingston, C. V.
Lott, L. B.

Marshall, P. M.
Maxwell, R. A.
Mooney, F. K.
Newsome, P. W.
Page, T. K.
Shaw, B. S.
Smith, J. D.
Skyes, W. B.

Aren't fraternities wonderful?

Bill tries to pledge a rush girl.

Nu Sigs kick it out in their clubroom.

PKD Builds Stronger Social Life For Clemson Students

During the first semester of the 1959-60 school year, Phi Kappa Delta was formally recognized as a social fraternity on the Clemson campus.

The purpose of Phi Kappa Delta is to promote brotherhood, friendship, and scholarship among its members and students here at Clemson. The brothers, brought together by a common bond of interests and ideals, seek to attain this purpose by constant working, playing, and living together, while always working to improve Clemson through a social organization.

Phi Kappa Delta is active in all phases of school life at Clemson. The fraternity sponsors a variety of social events ranging from houseparties to drop-ins. The highlight of the social year for Phi Kappa Delta is its annual beach houseparty. This provides an outlet for the tension built up during the spring semester to be released.

The Phi Kappa Delta also enters their Sweetheart in the Homecoming Contest each fall. Miss Mary Ann Brunnermer, a Winthrop College student, was the sweetheart of PKD this year and was selected as Clemson's 1961-62 Homecoming Queen.

Projects for service and fund raising are also part of Phi Kappa Delta's activities. The fraternity is also an eager participant in all intramural and interfraternity sports which create a spirit of friendly competition among the fraternities.

It is the desire of Phi Kappa Delta to aid in building a stronger and better Clemson through a social organization.

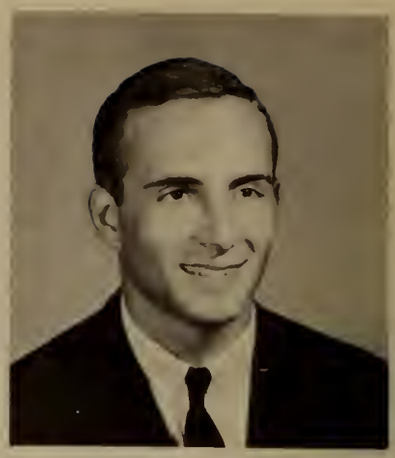

W. S. STEPHENSON, President

"Actually, we enjoyed going on our pledge trip."

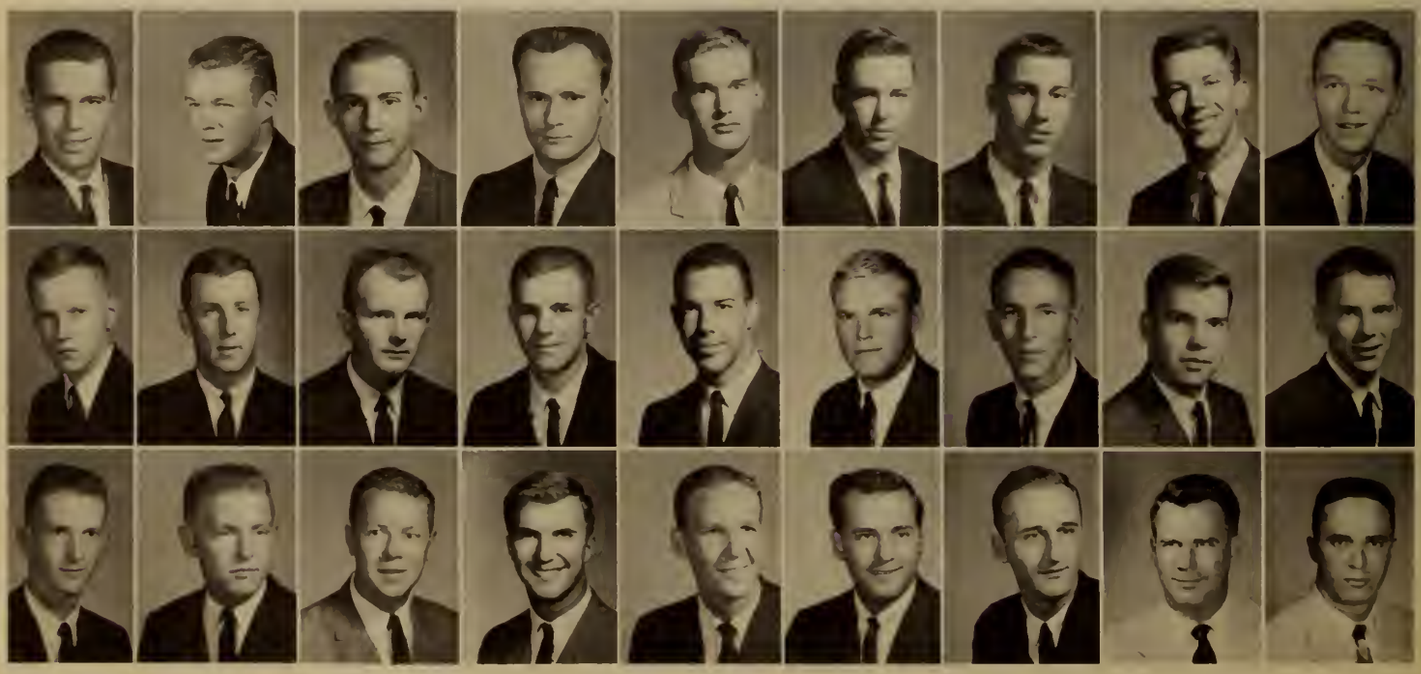

Benson, P. H.
McDonald, C.E.
Shillinglaw, B. R.

Bird, S. L.
Marsh, S. R.
Troublefield, T. C.

Bishop, R. N.
Miller, W. T.
Vandiver, F. W.

Byrd, B. E.
Payne, F. G.
Vaughan, T. H.

Caban, J. C.
Renwick, H. M.
Ward, J. X.

Chelf, W. H.
Robertson, F. L.
Williams, A. L.

Frick, T. R.
Sells, H. E.
Wrenn, J. P.

Folendore, D. O.
Sidrony, G. T.
Wright, Z. O.

McConnell, J. D.
Sharp, J. D.
Wulver, A. B.

The parties over: Tommy, Willy, and their wives bid the troops good-night.

Let's shake on that.

"Smiling" Tom serves refreshments at Open Rush.

MARY ANN BRUNNEMER, PKD Sweetheart

PKD rushee "twists it off" at party.

Anderson, J. M.
Davidson, W. T.
Geddings, J. T.
Hodge, L. E.
McElmurry, F. H.
Neely, J. B.
Smith, J. B.
Watson, W. R.
Anderson, W. L.
Dowling, W. A.
Glaze, C. O.
Kapp, R. P.
McGuirt, W. D.
O'Quinn, R. W.
Taylor, W. J.
Weeks, O. S.
Arnold, C. R.
Efird, J. S.
Grice, W. C.
LaRoche, T. B.
Morrison, J. S.
Rock, O. H.
Tharpe, J. S.
Williams, C. C.
Begg, G. B.
Fowler, C. W.
Hardwick, J. O.
Lominack, T. J.
Muckenfuss, J. W.
Rowland, H. C.
Townsend, R. T.
Zink, O. L.

S. K. LONG, President

SAZ Recognized As Initial Clemson Social Fraternity

The history of social fraternities at Clemson began with Sigma Alpha Zeta. On September 27, 1959, seven Clemson men, recognizing the need and advantage of a close and continuous association based upon a common goal and mutual respect, formed this fraternity. The fraternity's ideals and purposes were set forth in the constitution, and its objectives were formed similar to those of national fraternities. To identify this fraternity these men chose the name Sigma Alpha Zeta.

The brothers are dedicated to the building of brotherhood in the fraternity. Scholarship, leadership, and brotherhood are emphasized, in addition to social aspects.

The "Zetas" are active participants in many phases of college life here at Clemson.

Bob places pledge pin on brother Lloyd.

MARY PRICE BECKMAN, SAZ Sweetheart

The "Zetas" dance away the hours in their own "Peppermint Lounge."

Don't cry, McGuirt, it's only a game.

Brothers and rushees mingle in the first of many smokers.

Marty comes to the SAZ dorm to accept a bid.

KAY JONES, SKE Sweetheart

SKE Acknowledges Studies As Part Of Social Courses

Sigma Kappa Epsilon was organized on March 31, 1960, and since then has functioned as a social fraternity to provide social activities and sincere friendship among its members, as well as the student body of Clemson College.

During the past two years, Sigma Kappa Epsilon has strived to provide social activities and friendship for its members that are necessary for a well-rounded college student. Acknowledging that studies are necessary for a successful college student, one also realizes the need for the leisure and relaxation of social activities. SKE's have been in the form of drop-ins, dances, and houseparties. This past year SKE participated in Tigerama presenting a skit depicting the Clemson Homecoming game with Tulane.

Through its program of hard work and enjoyable activities, Sigma Kappa Epsilon has been able to serve one another and the students of Clemson College to the fullest extent.

Baker, W. E.
Hambright, W. B.
Jeter, C. R.
Kincaid, P. P.
Moseley, M. D.
Reynolds, D. O.
Walker, J. C.

Burrell, V. F.
Hicks, D. W.
Johnson, F. A.
Lovell, J. G.
O'Neal, D. B.
Schoomaker, R. S.
Wright, L. L.

Creach, M. L.
Hill, R. P.
Kemp, B. E.
McGee, F. J.
Padgett, M. G.
Strickland, D. A.
Wisonant, R. C.

Gaeta, A. C.
Howle, J. B.
Kinard, T. R.
Mayer, R. T.
Rawlings, G. L.
Timbes, L. C.
Young, M. L.

RALPH WARD, President

While you practice I'll watch.

The SKE's pause long enough to pose at open rush.

SKE brothers and rushees socialize at Open Rush.

Come on in and join the party.

The Saturday night party at the Squires Club highlighted Rush.

Omicron at their annual Luau for rushees.

Omicron Provides Social Activities For Women

Omicron, one of the first sororities on the Clemson campus, was formed in November of 1959 by several women students who saw the need of an organization which would bring the coeds of Clemson closer together for the benefit of all. Omicron has as its purpose to foster the best spiritual and social environment for women at Clemson College. Any coed at Clemson who possesses the scholastic and character requirements is eligible for election into the sorority.

Each year Omicron participates in a number of fund raising and service projects, and various social functions. Several mixers and cake sales are sponsored by the sorority to finance their activities for the year. Omicron participates in the annual sorority rush and Tigerama, in addition to Christmas caroling and an annual spring banquet. During the year the sorority holds several drop-ins and parties. The highlight of the year's social activities is the annual houseparty held the first week in June.

Sherman, F. A.
President
Embler, M. J.

Blanchard, E. M.
Epting, R. A.

Chandler, L. J.
Vaughn, D. E.

DeLoach, J. G.
Watkins, K. A.

After the feast the talk begins.

Much work must be done before the party.

Tri-Chi Provides Various Campus-Wide Social Events

The purpose of Chi Chi Chi is to bring the women students of Clemson College into an association so that they may participate more actively and effectively in student affairs, to bring the women students closer together through social functions and service to our college, and to improve social life on campus.

Members of Chi Chi Chi are chosen from Clemson coeds who meet the following requirements: high morals, pleasing personality, outstanding character, and conduct becoming a lady at all times.

Chi Chi Chi has taken part in many activities on campus since its organization in November, 1959. Among these activities are mixers, drop-ins for pledges, selling flowers for home games, and several service projects. Chi Chi Chi seeks to serve Clemson by bringing the coeds closer together through a social sorority.

Mrs. R. F. Poole
Advisor
Allen, V. M.
Gulian, J. A.
Smith, E. R.

Mrs. G. E. Coakley
Advisor
Brooks, T. A.
Ringold, M. S.
Thornton, N. G.

M. A. Holleman
President
Goeble, J. E.
Robinson, G. L.
Trigg, S. R.

The Tri Chi's take over the YMCA for one of their dances.

A pause for relaxation.

WSPA

MILITARY

A large part of the students at Clemson are members of military organizations. These organizations are made up of students enrolled in either the Army ROTC or Air Force ROTC programs. They range from honorary organizations, which honor those military students for excellence in leadership and character, to the various drill teams that display polish and superbness in drill maneuvers. Many of the military organizations are affiliated with national organizations, and their activities are closely coordinated by the national organization. Programs, drill meets, parades, and the Military Ball are just a few of the activities undertaken by these military organizations. The members of these organizations work closely with the military departments here at Clemson, and always seek to improve the military program on the campus. The military organizations can take pride in their outstanding service to Clemson College.

Q. B. NEWMAN, President

Arnold Air Society Trains Leading AFROTC Cadets

Arnold Air Society is a national organization formed in memory of General "Hap" Arnold. It is composed of four types of memberships: active, alumni, associate, and honorary. The society has a formal affiliation with the Air Force Association. Its mission is to advance air and space age citizenship, to support airpower in its national security, to further the purpose, tradition, and concept of the United States Air Force, to create a closer and more efficient relationship with AFROTC, and to aid in the development of Air Force officers. It is composed of outstanding second semester freshmen, sophomores, juniors, and seniors in AFROTC. Pledges are selected on the basis of personal merit, have a cumulative GPR of 2.0, and have an air science average of B. The major club activities include visitation of air bases in the eastern part of the United States, and social activities such as the banquet for the graduating senior officers at the close of the year.

Batton, C. L.
Ellis, R. W.
McCarter, T. M.

Burris, C. J.
Fralick, T. R.
Rhodes, K. E.

Collins, E. L.
Funderburke, O. F.
Shaw, B. S.

Cureton, J. A.
Gravely, M. K.
Waldron, T. R.

DuBard, W. L.
Harmon, J. H.
Wempe, J. R.

Eddings, J. A.
Hightower, J. L.
Windsor, J. P.

Croxton, R. D.
Dansby, J. C.
Herron, R. P.
Sells, H. E.
Weichel, F. P.

Anderson, E. R.
Baker, W. E.
Bishop, W. R.
Blackmon, J. C.
Blakeney, H. E.

Clement, W. P.
Crum, W. B.
Dombrowsky, D. A.
Fowler, M. L.
Gettys, N. P.

Glenn, G. M.
Griffin, S. W.
Hasty, L. J.
Holcombe, E. L.
Holt, T. R.

Hughes, M. C.
Lee, R. E.
Lutz, O. P.
Mangum, D. R.
Mauney, D. A.

Maxwell, R. A.
Miley, P. G.
Miller, W. G.
Morris, M. L.
O'Shields, G. H.

Padgett, R. N.
Rambo, A. M.
Richardson, D. D.
Samples, J. D.
Spearman, R. K.

Stasney, S. G.
Walden, R. D.
Williams, J. E.
Wills, A. H.
Wood, B. K.

PR Excursions Include New Orleans' Mardi Gras

The Pership Rifles is a national honorary military society organized for the purpose of encouraging, developing, and promoting the highest ideals of the military professions, leadership, honor, and brotherhood. Individual Pershing Rifle companies all over the nation have distinguished themselves as precision drill units of the highest degree.

The Pershing Rifles is a purely voluntary organization. To become a member of the Pershing Rifles, a person must be a rising sophomore, actively enrolled in ROTC, and selected in competitive drill in the spring of his Freshman year. The officers are selected from the members of the previous year's unit. Their only reward for their extra efforts and sacrifice is only the prestige involved in belonging to a precision unit.

Company C-4, Clemson College Pershing Rifles, is noted for its close order drill which has brought fame and glory to our campus. Throughout the year the PRs appear at various football games, parades, and competitive drills. The National Drill Competition, held during the Cherry Blossom Festival in Washington, D. C., is the highlight of the year.

D. I. WILSON, Leader

Clemson's PR's go through their final practice before leaving for the Mardi Gras.

PR Pledge Platoon Replaces Freshman Platoons

The PR Pledge Platoon was created this year to replace the Freshman Army and Air Force Drill Platoons, and is composed of freshman ROTC students, both Air Force and Army, who have a desire to become members of the active Pershing Rifles. The pledge platoon was formed with the purpose of training freshman cadets in the basic principles of precision drill in order to prepare them to take their places as members of the PRs. Throughout the year the PR pledges present a number of drill exhibitions both on and off the campus. The practice of "drilling under pressure" provides valuable experience for the members of the drill team.

The effort of each individual working as a team is an important factor in the success of the platoon.

During the year they work hard at mastering the basic drill maneuvers and increasing their precision. Already the PR Pledge Platoon is proving to be a valuable asset to the Clemson military program.

R. P. HERRON, Leader

PR Pledges train in hopes that they may someday become PRs.

Ables, B. L.
Appeldorn, P. H.
Atkins, J. E.
Ayer, B. P.
Baker, J. R.
Banks, M. S.
Beauford, J. H.
Boseman, J. M.
Bullwinkel, E. H.
Cathcart, D. H.
Catoe, G. B.
Crenshaw, B. A.
Davis, H. S. W.

Deather, J. A.
Deer, J. A.
Evans, R. T.
Farnell, E. A.
Fernandez, J. M.
Goldman, P. M.
Gooding, T. L.
Hayes, H. R.
Hill, D. R.
Hitchcock, A. W.
Howe, J. B.
Hughes, C. E.
Hughes, P. D.

Irwin, G. E.
Kelly, M. C.
Knight, B. E.
Lee, G. E.
Lee, L. E.
Lee, R. E.
Ligon, R. C.
Lipscomb, L. W.
McCain, C. W.
McComb, J. R.
McCord, J. H.
McDowell, S. T.
McMurray, F. H.

McNally, J. P.
Martin, C. C.
Martin, H. L.
Martin, T. E.
Mittenzwei, J. K.
Monroe, D. A.
Moseley, N. C.
Neville, J. P.
Newton, J. C.
Prescott, C. A.
Roberts, J. B.
Runton, J. A.
Sanders, D. J.

Saverance, R. E.
Saye, T. W.
Scoggins, J. L.
Seel, H. M.
Seeser, W. B.
Silver, R. C.
Small, R. L.
Smith, E. T.
Smith, F. B.
Smitr, L. J.
Smith, R. E.
Spann, J. H.
Stinson, D. B.

Suddeth, D. T.
Tallon, W. F.
Taylor, C. R.
Thompson, J. L.
Waldrop, K. D.
Wash, J. L.
Weaver, M. L.
West, D. C.
Wild, J. W.
Wildman, B. A.
Williams, C. P.
Whitlaw, D. D.
Workman, L. C.

4th Regimental Operations Directed By Clemson PR's

This headquarters is composed of Pershing Riflemen who are serving on the regimental staff.

The purpose of the organization is to develop the highest ideals of the military profession and to promote American citizenship.

The Regiment participates annually in two important events. The first of these is the meeting of the Regimental Assembly which is composed of the regimental commander and his staff along with the commander of each company. The second is the regimental drill meet where trophies are awarded to each event winner.

The commander and staff members make annual inspection trips to each of the companies. The results of these inspections determine the winner of the George A. Douglas Best Company award.

M. K. GRAVELY, Commander

Ables, B. L.
Bryan, E. R.
Campbell, A. R.
Clement, W. P.

Culler, O. C.
Dombrowsky, D. A.
Edwards, D. V.
Fowler, M. L.

Howe, J. B.
Jeter, C. R.
Jones, C. L.
Mauney, D. A.

Miles, M. E.
Rambo, A. M.
Wills, A. H.
Wingo, T. D.

Scabbard and Blade Fosters Highest Military Standards

The Scabbard and Blade is the campus organization consisting of the top cadets on the campus enrolled in either Army or Air Force ROTC. Members are selected from cadets who have proven themselves outstanding in their military and scholastic standings.

The purpose of the club is to promote a closer relationship between the cadets and both military departments, and to encourage and foster the essential qualities of efficient officers.

It is a very great honor for a cadet to become a member of this organization, for it shows that he has displayed superior ability and leadership in the military field.

Among the activities of the Scabbard and Blade are the annual Military Ball and Military Banquet.

R. L. DANSBY, President

Black, W. W.
Blackwood, W. A.
Bostic, P. I.
Brant, W. S.

Caughman, J. K.
Cureton, J. A.
DuBard, W. L.
DuPre, A. T.

Eddings, J. A.
Gravely, M. K.
Harmon, J. H.
Moore, M. D.

Newman, Q. B.
Smith, J. A.
Weeks, T. L.
Weldon, E. R.

FIRST ROW: Hitner, S. I.; Marshall, P. M.; Robinson, R. L. SECOND ROW: Gray, D. P.; Tobin, J. P.; Ridings, D. F.; Law, W. R.

D. P. GRAY, President

Semper Fi Society Unites Veterans, Campus Marines

The purpose of Semper Fidelis Society is to promote appreciation and understanding of U. S. Marine Corps Officer Training Program, to provide good fellowship among students interested in the Marine Corps, and to perform service functions to Clemson College as an organization of the school.

The Semper Fidelis Society is a national organization through which Clemson students display interest in the United State Marine Corps. Active membership is extended to those students who are currently enrolled in one of the Marine Corps Officer Training Programs. Students not enrolled, but interested in joining one of these programs are eligible for associate membership. Chapters of the Semper Fidelis Society are located in colleges and universities throughout the nation, each chapter being designated by a Greek letter. The Clemson College chapter is known as the Kappa Chapter. Among the activities of the Kappa Chapter are work with the Boy Scouts of the Clemson area and the showing of Marine Corps combat films to the student body, along with other service and leadership activities.

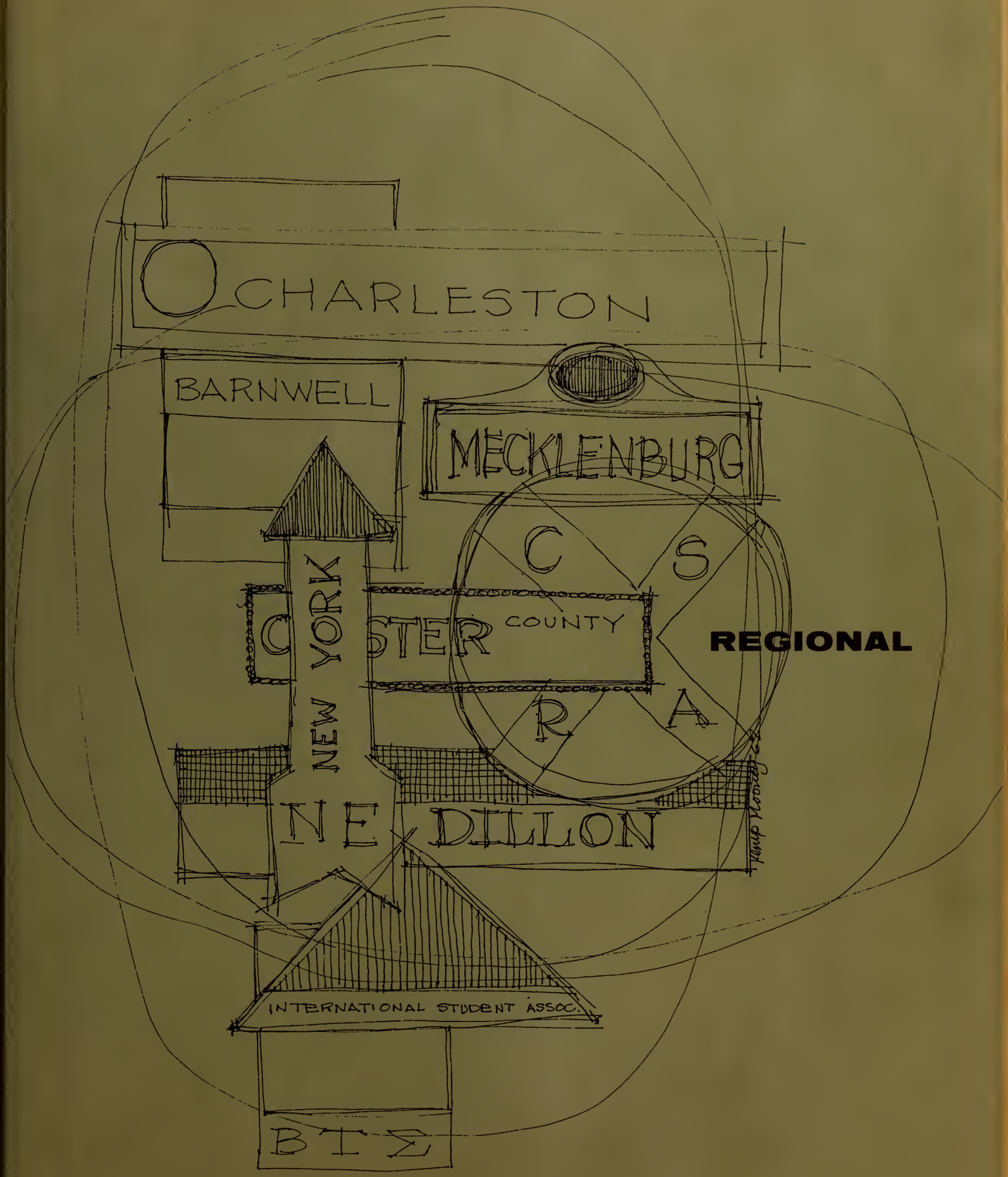
CHARLESTON
BARNWELL
MECKLENBURG
C S
NEW YORK
CASTER
COUNTY
R A
NE DILLON
INTERNATIONAL STUDENT ASSOC.
BTΣ

REGIONAL

The regional organizations here at Clemson are composed of various county, regional, and international clubs. These regional clubs are made up of students desiring to unite with fellow students from their own home areas. Various county and international clubs have thus been organized for the purpose of coming together to serve Clemson as well as each other through their combined efforts. These organizations sponsor various activities throughout the year such as dances, drop-ins, and service projects. They are also participants in the intramural sports program which offers a spirit of competition combined with sportsmanship.

Members of the regional organizations benefit from their various clubs. They gain added friendship through service and socializing. The foreign students, through their association, become better acquainted with the American students and their ways of life.

Regional clubs are a very important part of Clemson, and through their services, Clemson is greatly benefited.

J. A. HAIR, President

Barnwell County Students Serve Through Tau Beta Rho

First chartered in 1957, the Clemson Barnwell County Club seeks to bring Barnwell County students together to better serve Clemson. In 1959 the name was officially changed to Tau Beta Rho which stands for "The Barnwell Regional". There were ten members at the time of chartering, and today that number has increased greatly.

In order to become a member, a student must receive an affirmative vote from the majority of the membership. The members are pledged to endeavor at all times to improve Clemson in any way possible.

The club was organized in order to bring Clemson Barnwell County students together in a social atmosphere. It also promotes good will, fellowship, and cooperation among its members as well as encouraging high school students from Barnwell County to enter Clemson. To augment its objectives, the club is active in programs here on the Clemson campus, as well as those off the campus. It participated in the various intramural sports, sponsors a Christmas and an Easter Dance, and sponsors several projects during the year. Its meetings are held bi-monthly.

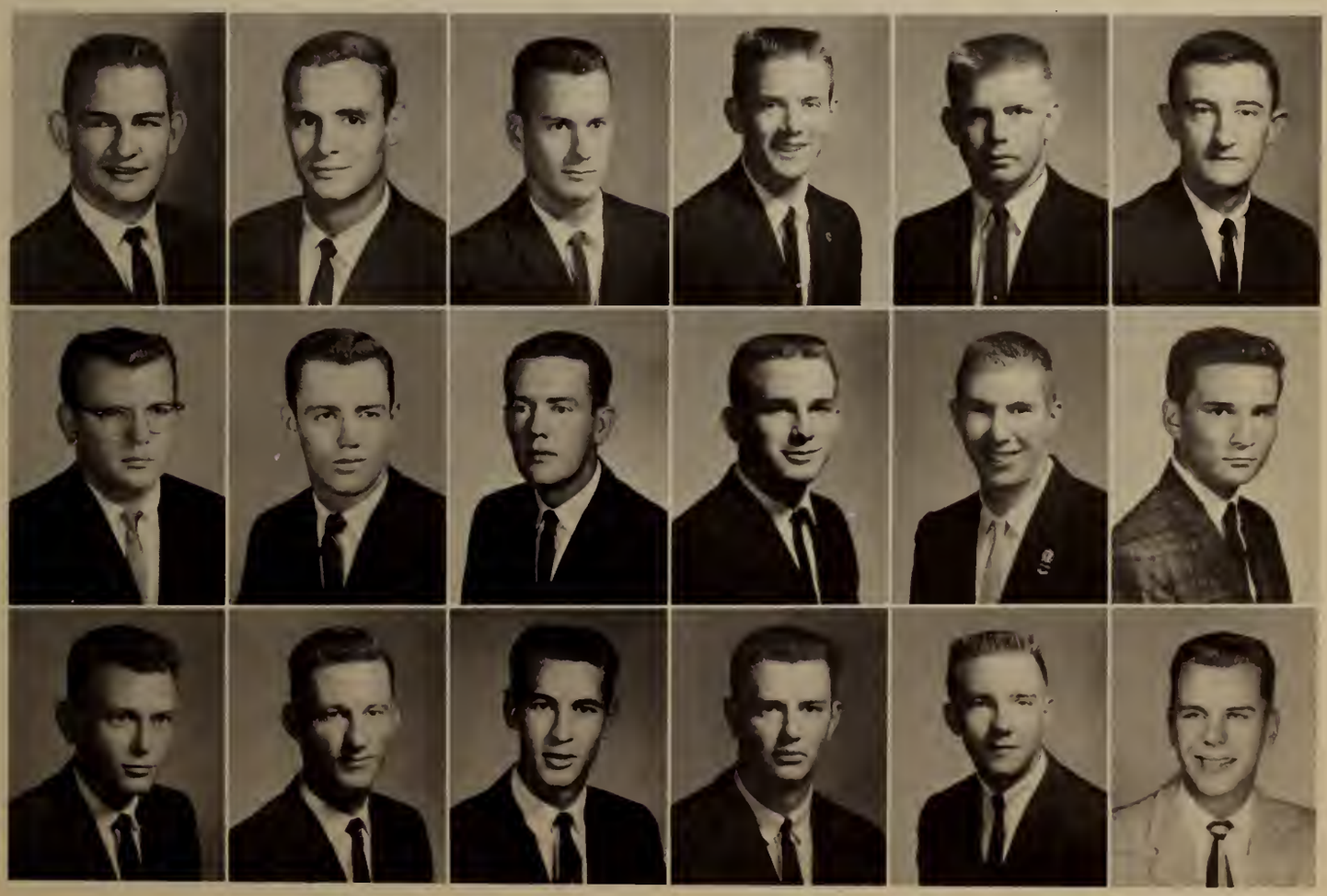

Anderson, M. P.
Jones, C. L.
Shepherd, K. G.

Bates, R. A.
Kitchings, O. G.
Still, D. D.

Connor, J. D.
Martin, N. V.
Thomas, J. D.

Eaves, F. B.
McDaniel, T. H.
Turner, C. M.

Handberry, W. C.
Mittenzwei, J. K.
Witherspoon, J. A.

Hartzog, R. C.
Porter, R. A.
Wondron, A. P.

J. M. DeVEAUX, Jresident

Charleston County Students Sponsor Scholarship Dance

Beta Sigma Chi, the Charleston County Clemson Club, organized in 1933, is composed of Clemson students who live within a fifty-mile radius of Charleston. Since its organization, the Charleston County Clemson Club has strived to bring the men of the Charleston Area into closer contact through social, service, and fraternal gatherings and has tried to improve the college and the community by working together on social and service projects.

The club offers a scholarship to an entering freshman from Charleston County. The one hundred dollars for this scholarship comes from proceeds from the annual Christmas dance and from the contributions of the members. Beta Sigma Chi desires to show in this way its interest for the furtherance of the education of fellow Charlestonians. The clubs also sponsors social gatherings during other holidays.

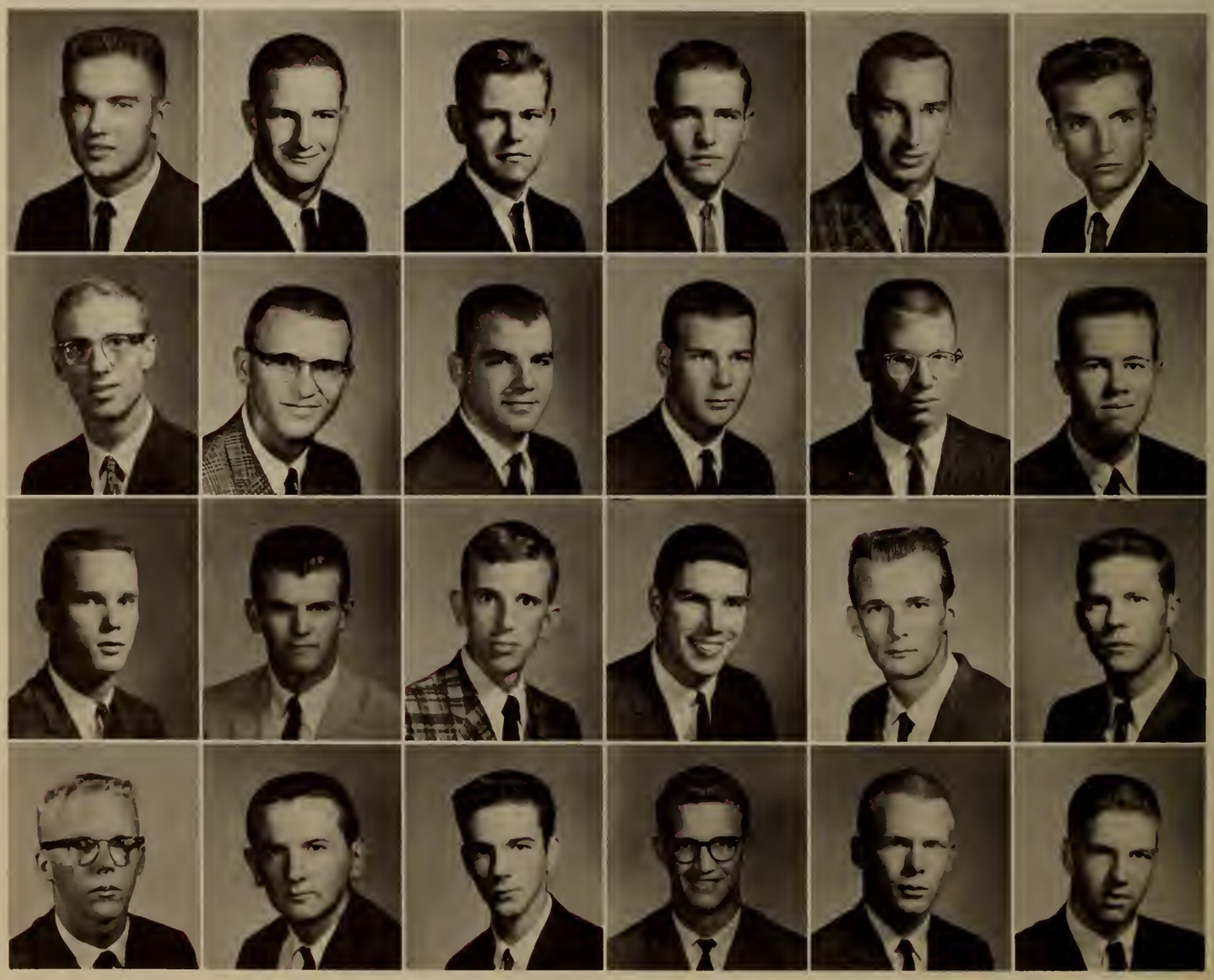

Ackerman, P. W.
Bryson, C. B.
McAlhany, K. M.
Smith, W. W.

Baker, R. J.
Dosher, R. L.
McMahon, J. F.
Schachte, J. H.

Baldwin, G. E.
Ham, W. A.
Marino, J. S.
Stevens, A. M.

Baldwin, V. E.
Herrin, G. R.
O'Brien, T. E.
Vannoy, K. C.

Brown, D. A.
Himelright, L. K.
Pate, D. H.
Watson, W. H.

Bruorton, E. A.
Linder, R. T.
Rourke, J. E.
Wieters, W. D.

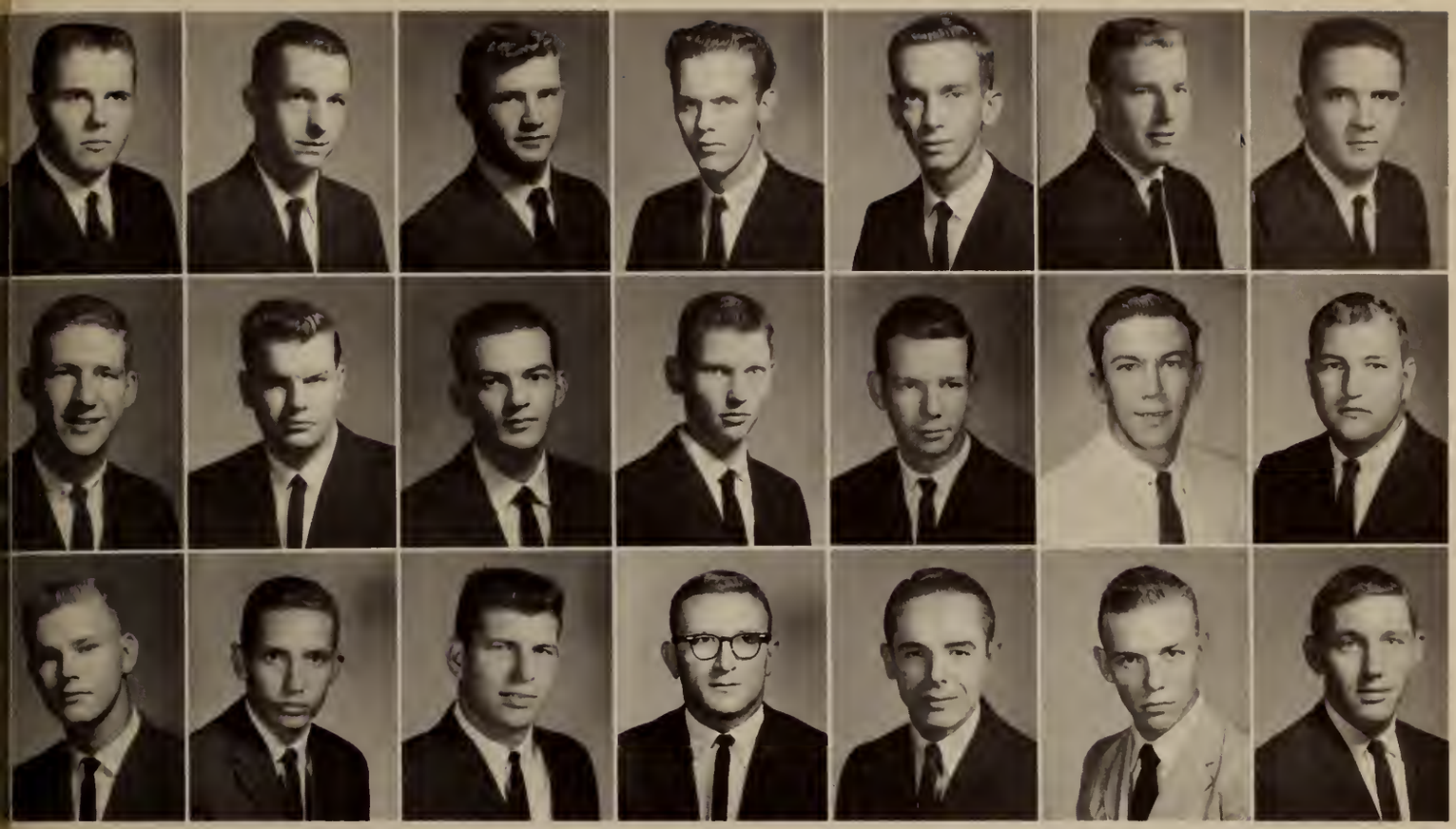

Ambrose, W. A.
Cross, J. S.
Holmes, J. L.
Bell, S. O.
Dawsey, S. D.
Hudson, H. H.
Blanton, K. S.
Dickinson, J. M.
McDaniel, B. M.
Boyd, L. A.
Ganis, D. O.
Marlowe, E. V.
Brown, W. H.
Glasgow, J. J.
Rabon, L. D.
Carter, W. T.
Glenn, J. H.
Strickland, J.
Coates, J. L.
Gore, J. C.
Todd, A. B.

Beta Tau Sigma Strives To Increase Friendships

The Horry County Club was organized on the Clemson campus in the early 1930's. It has, since then, thrived through brotherhood and service and become well-known for its activities and never-ending participation in affairs here on the Clemson campus and elsewhere. The purpose of the Horry County Club, which is now formally called Beta Tau Sigma, is the living together, playing together, and serving together on the Clemson campus of all sons of the Independent Republic of Horry County. Beta Tau Sigma also strives to promote a better spirit of participation and service among its brothers and the student body at large. During the school year, Beta Tau Sigma sponsors numerous events including drop-ins after home football games, mixers for Clemson students on dull weekends, a Christmas dance for club members and their dates, and various other parties open to all Clemson students at various times during the year. The members also have had beach parties during Easter and the summer months. These excursions have proved to be very popular among the members and add greatly to increasing the bond of friendship. Last year the club's sponsor for the Homecoming festivities was lovely Miss Diane Taft.

H. R. ALLEN, President

Chester County Club Forms Alumni Coordinating Link

The Chester County Clemson Club was formed in November, 1959, with the purpose of bringing the students from Chester County together socially and to serve as a co-ordinating link between Clemson Alumni, prospective Clemson students, and Clemson College.

The club consist solely of students from Chester County and these members must be students in good standing with the college.

The intramural program is actively supported by this club as it enters teams in football, basketball, and softball competition. The club was runner-up for the softball last year and a contender in the other activities.

A Christmas dance has become an annual project of the club and coupled with other dances and parties held throughout the year, serves the purpose of bringing all college students, both members of the club and non-members, in the Chester area together.

R. J. SHANNON, President

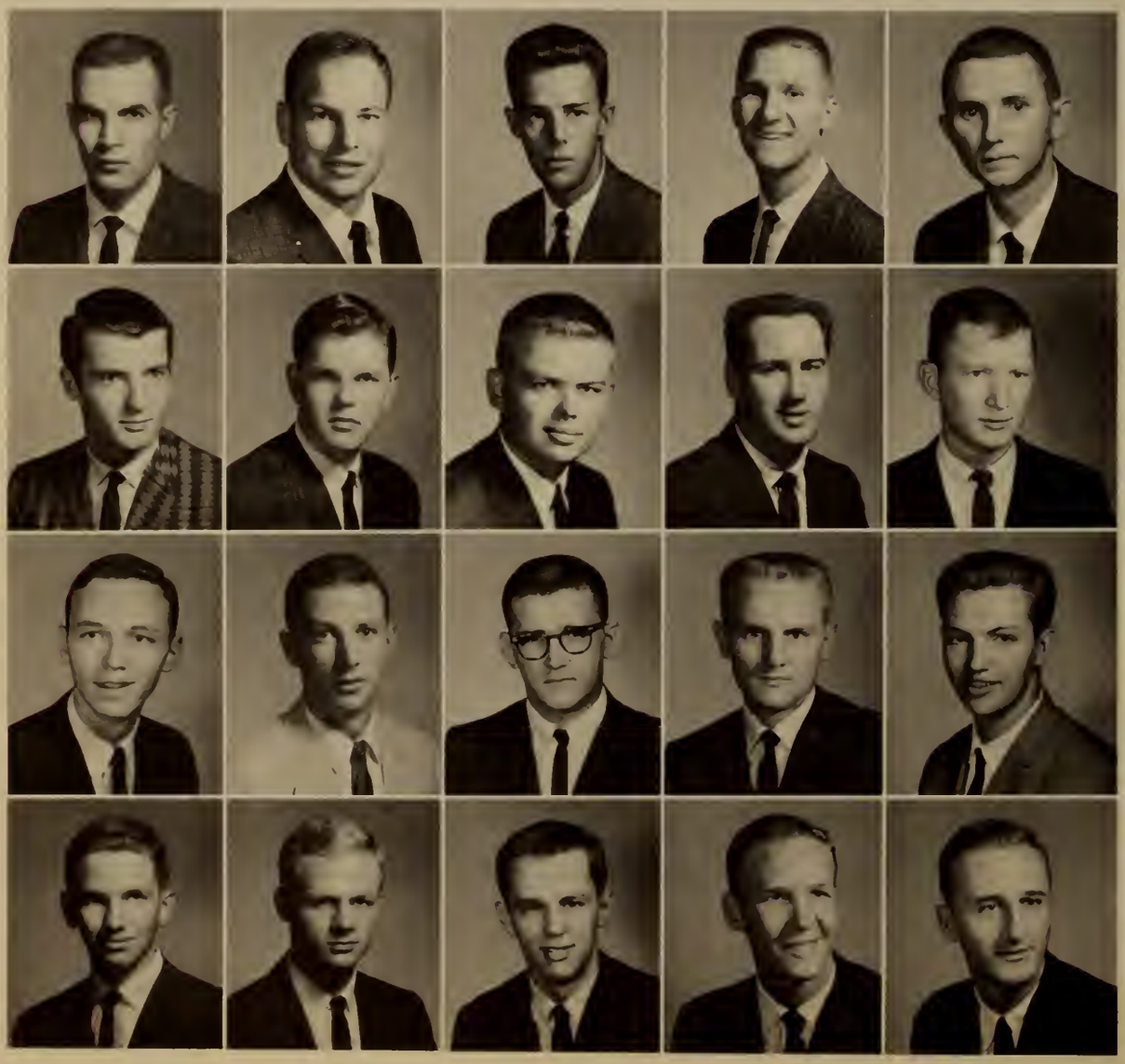

Carter, G. W.
Childers, J. T.
Colvin, C. N.
Collins, J. W.
Culp, J. R.

Garrison, R. F.
Gilchrist, G. R.
Graham, J. F.
Hull, S. G.
Lawson, D. G.

McConnell, J. D.
McDaniel, W. H.
Munn, R. J.
Pressley, K. P.
Poole, C. K.

Reid, R. B.
Shannon, R. J.
Suttle, W. A.
Ward, J. X.
Wrenn, J. P.

Brown, K. R.
Ellis, B. D.
Hatcher, J. B.
Muckenfuss, J. W.
Theus, W. E.

Byrd, J. F.
Ellison, D. W.
Johnson, W. L.
Rhinehardt, J. E.
Todd, T. D.

Carter, R. P.
Fallaw, J. E.
Kneece, E. H.
Rucker, D. M.
Weeks, H. O.

Clark, H. F.
Farr, W. W.
Lybrand, E. R.
Salley, H. B.
Weeks, T. W.

Coward, T. H.
Ford, S. W.
McElmurray, J. W.
Smoot, N. C.
Woodhead, H. A.

Dansby, R. F.
Hardy, R. L.
Meets, G. W.
Sudlow, D. D.
Woodruff, G. I.

J. B. SMITH, President

CSRA Members Participate In Various Social Affairs

The CSRA was organized in 1953 with ten members. Now the organization has increased its membership to thirty.

The purpose of the Central Savannah River Area Clemson Culb is to bring the CSRA students into an association so that they may participate more actively and effectively in student affairs. This is accomplished by promoting social affairs, which include a Christmas dance for alumni and members, an Easter dance, and a summer dance. During dance weekends, the organization sponsors numerous drop-ins to promote fellowship and cooperation among its members.

Campoamor, F.
Glekas, O.
Holguin, F.
Lopez, A.
Menderies, F.
Patel, M.

Camps-Campins, A.
Hall, D.
Lam, C.
Lopez, V.
Oduber, S.
West, A.

ISA Creates Enthusiasm For International Friendship

The International Students Association, formerly called the Foreign Students Association, was founded on the Clemson campus in May, 1957, with the purpose of providing a bond of friendship among the youths of America and abroad. The association came into being as a result of the effort and enthusiasm of a group of foreign students then attending Clemson College. These students realized the need of promoting better understanding between foreign students and American students, as well as helping the foreign students with their problems while at Clemson.

In the present membership there are members from Europe, Asia, Africa, Latin America, as well as from the U. S. The only prerequisite for joining is that the student must have a genuine and sincere interest in peoples and cultures that share the world with him.

The association sponsors, among other things, foreign meals which are usually a product of the members' culinary talent. The results are always surprisingly good.

Movies depicting life abroad are presented by the association from time to time, in an effort to make the member's respective countries as well known to American students as possible.

In three words the goals of the International Student Association could be summarized as friendship, tolerance, and understanding.

V. VELAZQUEZ, President

L. D. GRANTHAM, President

Kappa Delta Kappa Presents Dance During The Summer

The Clemson Dillon County Club, Kappa Delta Kappa, was chartered in the fall of 1958 as a service and social organization, and its recognized purposes are to further relations between Dillon County residents and Clemson College, and to bring together socially the present and prospective Clemson students from Dillon County.

To be eligible for membership, a person need only be a resident of Dillon County, but he must receive the vote of seventy-five percent of the existing club members to be accepted as a member.

Club meetings are held twice each month for interaction among the members, and it is the desire of the Kappa Delta Kappa that the friendship and welcome extended by the club will help its members feel that they "belong" at Clemson.

In the four years of its existence, the Clemson Dillon County Club's activities have included a schedule of dances and parties, both in Clemson and in Dillon County. Thanksgiving and Christmas dances, and numerous beach parties are some of the highlights of the club's social activities.

Kappa Delta Kappa has also participated in several charity programs in Dillon County.

Bethea, A. V.
Boggs, D. W.
Boroughs, R. K.
Brewer, A. G.
Brown, W. L.

Bryant, F. S.
Gaddy, J. H.
Graham, W. O.
Horton, E. V.
McQueen, J. E.

Miller, J. E.
Page, J. M.
Rogers, E. P.
Whitesell, J. T.
Winesett, F. A.

A. S. GREENBERG, President

Nu Epsilon Provides Needed Club For Northern Students

Nu Epsilon was organized in 1948 to serve as a service and social organization for northern students at Clemson. The purpose of this organization is to further the social and cultural lives of both northern and southern residents. Upon arriving at Clemson, northerners are far from home. Although they are made to feel at home by the southern students, there is a need for contacts from home. The Nu Epsilon provides this contact.

Requirements for membership are that the student be residents of a state north of the Mason-Dixon Line and in good standing with the college administration.

Activities of Nu Epsilon include such various services as donating magazines to the student Health Center. On dance weekends it sponsors parties.

The Nu Epsilon initiates its new members during the fall semester. The initiation consists of the initiates wearing blue cans with NE painted on it around their neck. They also carry blue paddles.

Yankees try to whip the South as Nu Epsilon participates in intramural volleyball.

Bearsch, L. P.
Dombrowsky, D. A.
Hopf, D. O.
Pfister, A. M.
Stern, R. L.
Trebuchon, M. J.

Cellucci, J. A.
Fishbein, H. H.
Hyland, M. J.
Plumhoff, D. E.
Stiegler, R. W.
Trupp, H. F.

Crittendon, M. M.
Gumula, J. D.
Kalemjian, C. P.
Rayon, R. L.
Stover, W. H.
Tucker, L. P.

Coyle, J. W.
Hagberg, L. C.
King, R. D.
Richards, J. A.
Sproyles, G. B.
Tyson, B. E.

Credle, A. H.
Hand, J. F.
Larsen, P. L.
Rifkin, S. M.
Taylor, R. E.
Wasserman, M. P.

Denit, J. D.
Hart, J. W.
Merritt, A. T.
Shurtleff, D. C.
Thiemann, E. F.
Sipos, R. L.

Clemson's Newest Regional Bamberg County Club Forms

The Bamberg County Club was formed on September 20, 1961, by the students of that county. The club is one of several regional organizations on the campus which was formed with the object of bringing the students of a particular section together for the mutual benefit of all. To be a member a boy must be from Bamberg County, attend Clemson, and be voted into the club by the existing members. Through association in the club, the members come together to plan worthy projects and activities, in addition to enjoyable social functions given during the year. Also, through working and playing together, lasting friendships are formed and strengthened among members of the group.

The club performs a valuable service to the college by encouraging outstanding students to attend Clemson. Many outstanding students, high school seniors from the Bamberg area, are invited to visit Clemson for a weekend to become better acquainted with the various aspects of college life at Clemson. These prospective students are also invited to attend the club's social functions.

The Bamberg County Club affords its members with fellowship and social perspective which is a vital part of college life.

T. R. FRALICK, President

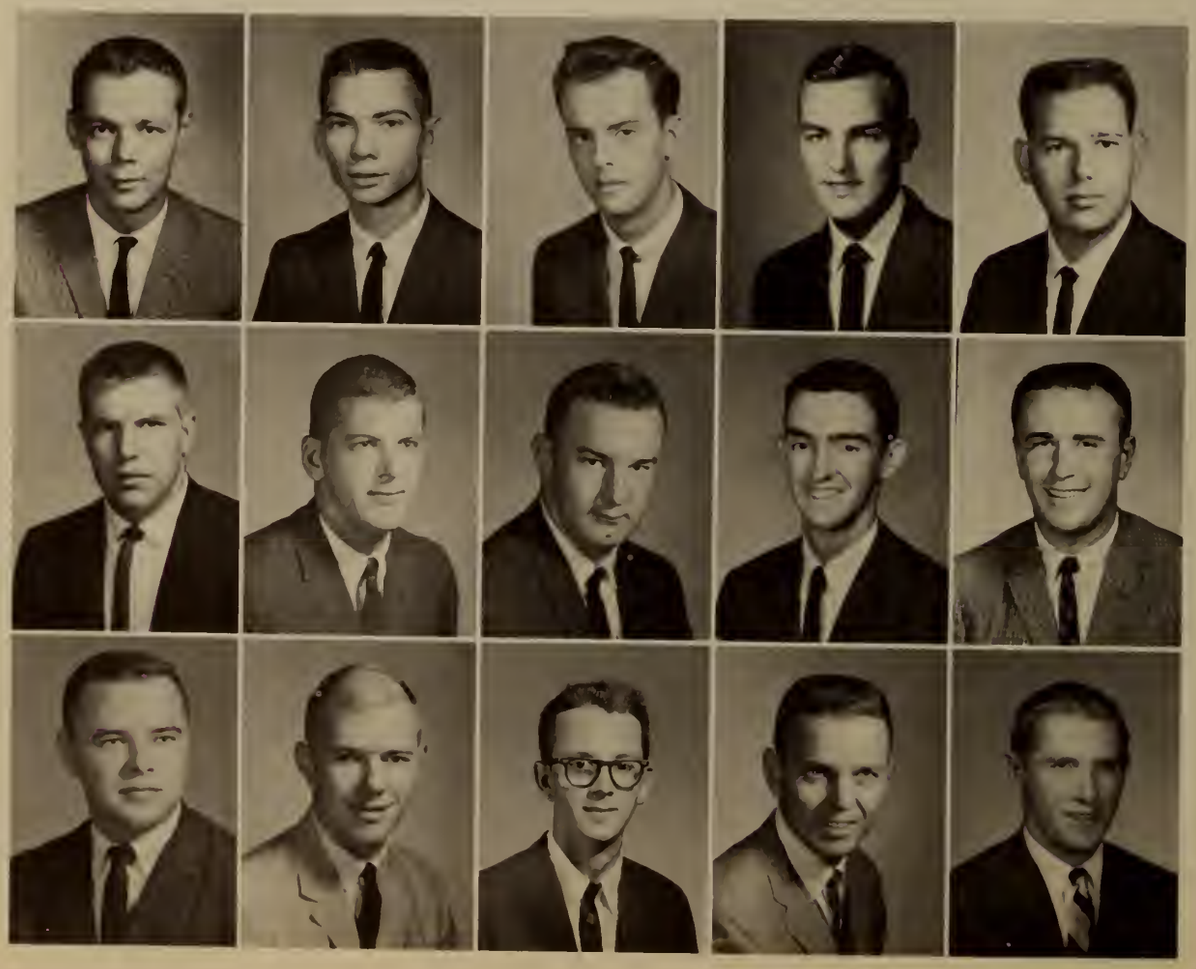

Adams, L. N.
Bonds, T. O.
Brabham, F. E.
Coker, J. L.
Folk, J. C.

Gunnells, W. C.
Hightower, J. L.
Keel, L. D.
Merchant, C. M.
Poston, W. D.

Rhoad, D. B.
Rise, E. K.
Smoak, S. R.
Stevenson, D. R.
Zeigler, B. S.

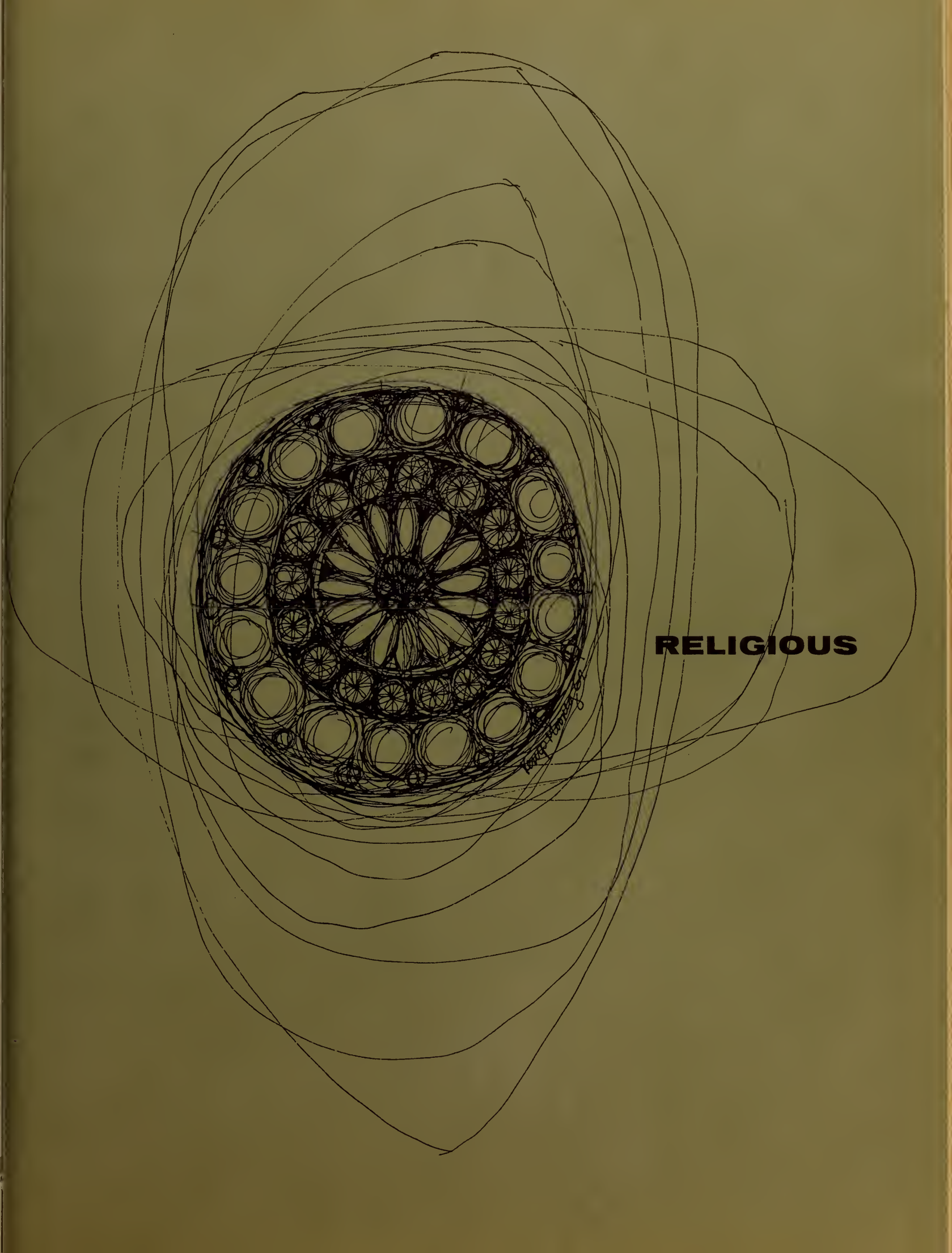

RELIGIOUS

The stimulation and development of spiritual growth is the purpose of the religious organizations on the Clemson campus. These organizations seek to provide the college student with the inspirational, spiritual growth so very necessary while he is away from home. The religious organizations include student fellowship sponsored by each church in Clemson and the various organizations of the YMCA. Weekly worship services featuring inspirational and educational speakers are a part of the activities of these organizations. Discussions are also a very important part of these groups since they give students a chance to have their questions answered. Students receive a warm association with others through these groups as they unite in "holy" fellowship. Membership is open to all students who seriously desire to unite in a fellowship with other students and with God. These religious organizations give Clemson students the religious stimulation so vital to their lives and their world.

Baptist Students Underwrite Varied Functions

The Baptist Student Union offers numerous and varied activities which provides the Baptist students with a close association with the church during their college days. The programs provide beneficial religious subjects plus deputations with other Baptist Student Union groups.

Radio parties, the South Carolina Baptist Student Union Convention, the Christmas caroling party, the annual banquets, the spring retreat, and Christian fellowship are all a part of the Baptist Student Union's program. Each Baptist student is a member of the Baptist Student Union whether he is active or inactive in his membership.

This group brings together the Baptist students at Clemson and fosters in them spiritual thought, growth; and action through efforts to instill living Christianity. Active participation in all the college religious activities is also a part of the Baptist Student Union's functions. Under the capable leadership of Rev. Charles Webster and Miss Geneva Metzger, this church group, which is one of the largest on campus, enjoys a year full of both religious and social benefits centered in and around the church.

DR. L. D. MALPHRUS, Faculty Advisor; J. R. MISHOE, President; REV. C. A. WEBSTER, Director; REV. C. A. ARRINGTON, Pastor.

FIRST ROW: Littleton, H. E.; Nicholson, C. M.; Bryant, J. O.; Newell, J. P.; Dr. L. D. Malphrus, Faculty Advisor; Miss G. Metgzer, Associate Director; Marion, D. A.; Huff, L. M.; Smith, E. M.; Alexander, E. P.; Kirby, W. C.; Rev. C. A. Webster, Director. SECOND ROW: Williams, J. A.; Sullivan, J. T.; Faris, S. H.; Sproles, G. C.; Inglis, P. A.; Parker, F. J.; Page, B. T.; O'Rear, B. O.; Hiers, W. M.; Dyches, H. V.; Walker, D. E.; Harwell, R. C.; Plunkett, W. A.; Laney, J. T. THIRD ROW: Martin, D. A.; Cauble, R. I.; Welsh, J. P.; Pless, B. O; Collins, R. W.; Spivey, A. M.; Melton, J. A.; Irick, V. C.; Flynn, K. M.; Upson, J. O.; Wright, R. A.; Thompson, T. T.; Webb, G. B.; FOURTH ROW: Mishoe, R. J.; Merritt, L. M.; Crenshaw, W. W.; McCants, T. O.; Brown, K. R.; Bolton, L. M.; Evans, R. C.; Robbins, R. D.; Stevenson, D. M.; Kinard, B. T.; Gainey, J. M.; Morgan W. H.; Wood J. A.; Wimberly, W. M.; Sims, D. H.; Phillips, J. O.; Scott, B. C.

Canterbury Club Meetings Provide Religious Stimulus

The Canterbury Association is an Episcopal student organization with the purpose of bringing Clemson Episcopal students together in a bond of Christian fellowship. Under the direction of the Episcopal chaplain, the Right Rev. Milton Crum, the group works in close coordination with the local parish to promote religious interest through a wide field of activities.

The total program consists of worship, fellowship, service, study, and social activities in the religious field. These combined activities provide a chance for spiritual and inspirational growth for the members of the group. In addition to local activities, the Canterbury Association sends delegates to the state meetings in the spring and fall and also to the provincial meeting, held once a year. The group meets every Wednesday night in the Canterbury room of the new student building.

A student vestry which is elected each year, works with the student chaplain to coordinate the group's activities. The Canterbury Association is a completely representative group, and guests are always welcome at the meetings.

THE RIGHT REV. MR. CRUM; BUZZ YARBOROUGH, President

FIRST ROW: Morrison, A. M.; Davis, S. W.; Calloway, J. P.; Hutto, S. O; Cochran, M. P.; Fuller, G. J.; Brown, P. O.; Lyles, R. R.; Bryce, D. A.; Few, F. E. SECOND ROW: Davis, B. C.; Myers, D. M.; Vaughn, G. D.; Roper, D. C.; Deans, B. A.; Cleland, J. A.; DeVita, P. D.; Britt, L. M.; Mooney, C. K. THIRD ROW: Newman, H. Q.; Hamilton, S. R.; Team, J. A.; Davis, J. W.; Lewis, W. K.; Yarborough, B. J.; Lucas, P. A.; Rev. Crum; Pitner, J. A.; Fowler, S. W.

Hillel Brandeis Coordinates Jewish Campus Activities

The Jewish students on the Clemson campus organized the Hillel-Brandeis Club which evolved from the Brandeis Club that existed prior to World War II. The club was formed to coordinate the social, cultural, and religious activities of the Jewish students at Clemson throughout the academic year. The Hillel Foundation has chapters located on campuses of leading colleges and universities throughout the country. It seeks to give the student member a better understanding of his religion through studies of the Jewish life.

Since there is no resident Rabbi at Clemson, the students of the Jewish faith must seek outside help for spiritual guidance. It is for this reason that they take advantage of the opportunity to worship in the synagogues of Greenville and Anderson.

Although the number of Jewish students on Clemson's campus is relatively small, the group is actively engaged in many activities. Some of these are discussion groups and forums, guest speakers, and meetings with other religious denominations from Clemson and surrounding colleges.

R. F. BERGER, President

FIRST ROW: Fishbein, H. O.; Drazin, G. D.; Tucker, L. O.; Rosen, A. P.; Rosoff, F. R. SECOND ROW: Mr. Goldemberg; Wasserman, M. A.; Rifkin, S. T.; Stein, R. P. THIRD ROW: Berger, B. A.; Greenburg, A. M.

LSA Stimulates Christian Fellowship Among Students

The Lutheran Student Association, affiliated with the Lutheran Student Association of America and assisted by the Division of College and University work of the National Lutheran Council, offers to the Lutheran students on campus the opportunity to deepen and express their Christian faith and to witness the Gospel as confessed by the Lutheran Church. The program is sponsored by the Division of Student Service of the South Carolina Synod. With this purpose in mind, speakers from the college faculty and outstanding laymen appear at the weekly Wednesday night meetings. Also, visiting Lutheran ministers help to stimulate and enlighten the members through talks and informed discussion. The Lutheran Student Association provides Christian fellowship for its members. The yearly exchange of deputations with other LSA organizations and the Lutheran Student Assemblies, which the Clemson group attends, gives the membership welcome social opportunities.

Christian fellowship and the promotion of ideals and principles of Christianity are the major purposes of the Lutheran Student Association.

D. B. ELLISOR, President; REV. ENOCH STOCKMAN, Advisor.

FIRST ROW: Derrick, N. W.; Neumiester, E. H.; Livingston, L. L.; Ellisor, D. B.; Pastor Enoch Stockman; Miley, J. P.; Butehorn, H. M.; Cooper J. E. SECOND ROW: Reinartz, F. P.; Hentz, E. W.; Caughman, D. J.; Caughman S. A.; Anderson, L. M.; Ross, E. M.; Ross, L. P.; Knoerr, N. O; Shealy, M. R. THIRD ROW: Eargle, L. M.; Wertz, R. E.; Lybrand, E. F.; Glover, M. P.; Rast, H. M.; Harris, B. H.; Frick, E. T. FOURTH ROW: Sander, S. C.; Monts, B. A.; Dadin, R. O.; Young, E. C.; Caughman, J. M.; Littlejohn, J. P. Jerard, B. A.

Catholic Students Enjoy Newman Club Benefits

The first Newman Club in the United States was established at the University of Pennsylvania in 1893. The Newman Club on the Clemson campus was organized in 1940 under the direction of Father T. F. Teirney. Today it is a member of the six-hundred chapter National Newman Club Federation. The purpose of the club is to foster the spiritual life of the students, their religious instruction, and their social life in this order of importance. All Catholic students are invited to join the club.

Since the time of its founding, the Newman Club has helped to join the Catholic students of Clemson in closer ties of friendship through spiritual, intellectual, and social activities. Each Wednesday night Catholic students meet at the Catholic Church.

The programs given on these nights are planned at the beginning of the year and are carried out through the year with numerous courses conducted by outstanding Catholic leaders of the area. Through these programs the good of the Newman Club, which is to deepen the spiritual lives and enrich the temporal lives of the group, is reached. Other functions include Communion breakfasts, forums, parties, dances, and dramatics.

J. R. SULLIVAN, FATHER DeSILVA, L. W. ROURKE, President.

FIRST ROW: Father DeSilva; Samulski, E. T.; Lizano, M. P.; Humphrey, T. S.; Harner, R. S.; Trebuchon, M. J.; Duff, J. T.; Coker, W. C.; Sullivan, J. R. SECOND ROW: Andreo, C. R.; Rourke, L. W.; Gauze, L. A.; Balcezak, T. E.; Riley, J. M.; Lam, C. F.; Lopez, V. A. THIRD ROW: Tobin, J. P.; Patrick, M. M.; Williams, C. C.; Musial, N. S.; Cellucci, J. A.; Kuhl, G. H.; Ryand, D. M.; Hall, D. M.; Oduber, S. Q.

J. F. BELK, President; REV. WILY HOGUE

PSA Gives Clemson Students Mature Christian Guidance

The Presbyterian Student Association is the original name for the Westminster Fellowship, an organization of the Presbyterian Church.

The PSA, organized in the Fort Hill Presbyterian Church in the early 1930's, is a part of Presbyterian Campus Christian Life. Campus Christian Life is an integral part of the total ministry of the Presbyterian Church. Its task is to proclaim the Gospel of Christ in the academic community. The Presbyterian Student Association welcomes any student who is willing to become involved in a Christian group which is dedicated to the discipline of being the church. This ideal comes to life through worship, Bible study, reading and study groups, prayer groups, Church School, evening meetings, personal counseling, fellowship, conferences and retreats, summer service opportunities and work camps, and in service to the local Churches, community, and the world.

The programs are planned by and for the students with a goal of spiritual growth and mature interest in the church. These programs consist of guest speakers, guidance, films, group decision, and deputations from other colleges in South Carolina.

FIRST ROW: Collins, J. M.; Tysons, B. W.; Belk, J. F.; Simpson, W. W.; Pitts, W. A. SECOND ROW: Shillings, B. C.; Page, J. T.; Hobson, D. A.; Sheer, J. M.; Godfrey, F. A.; Feemster, E. P. THIRD ROW: Rev. Wily Hogue; McCarter, J. T.; Boozer, D. M.; Peele, T. C.; Law, B. K.; Nash, D. P.; Evans, M. H.

Wesley Foundation Members Take Part In Group Forums

The Wesley Foundation, which was initially formed here at Clemson, in 1938, is one of many similar organizations set up by the Methodist Church for students in state-supported schools and colleges throughout the nation.

The purpose of the Wesley Foundation is to promote an integral relationship between the Methodist student and his church, and to furnish an ample, well-rounded Christian life for students of the school. The three functions of the organization are to cultivate the spiritual lives of a student, to offer opportunities for taking part in group programs, and to provide a deeper concept of the Christian duties. By participating in these activities and taking part in group forums the student becomes more mature in his outlook on life. Along with the opportunity to serve others, the students, by working together in fellowship, develop for themselves ideals and personality traits that are valuable aids in later life, both spiritually and socially.

The activities of the Foundation include an annual banquet, deputations to and from other schools, picnics, and a weekly Sunday night meeting.

REV. L. H. BUFF, Director; M. D. MOORE, President; REV. M. B. HUDNALL, Minister.

FIRST ROW: Clayton, B.; Farmer, S.; Agee, J.; Hoffmeyer, S.; Miley, P.; Farmer, P.; Baskin, J. SECOND ROW: Lawton, B.; Gable, J.; DuBose, A.; Harbison, R.; Bryan, E.; Rish, W.; Looney, J.; Gasque, J.; Walker, B.; Poston, J. THIRD ROW: Crocker, G.; Brasington, R.; Pearce, J.; Rev. Buff; Hanna, M.; Rev. Hudnall; Mrs. Hudnall; Moore, M.

NASH GRAY, Associate Secretary

YMCA Offers Student Body Many Excellent Activities

The Clemson YMCA is one of the best know organizations on campus. Every student comes in contact with one or more of the many services it undertakes. The "Y" provides pool tables, ping-pong tables, a swimming pool, a gymnasium, movies, papers and magazines, a weight-lifting room, club room, and meeting rooms. Rooms are kept available by the "Y" for church groups. The YMCA also sponsors a concert series featuring local artists.

General Secretary Roy Cooper heads the YMCA staff and is responsible for many of the activities on campus. He is assisted by the Associate Secretaries Nash Gray, who is in charge of the movie program and Buford Trent who heads up the Tri-Hi-Y program and is in charge of the physical facilities of the YMCA along with Mr. Gray. Miss Bobbie Palmer is the office secretary. Together these four form the backbone of the student YMCA and the YMCA of the community. A great responsibility rests on them since Clemson's YMCA is known all over the South for its facilities and the variety and excellence of its programs.

ROY COOPER, General Secretary

BUFORD TRENT, Associate Secretary

BOBBIE PALMER, Office Secretary

Y Cabinet Sponsors Various Christ-Centered Programs

The YMCA Cabinet is composed of students who have shown a sincere interest in the YMCA program and the religious life of the campus. Members of the Sophomore, Junior, and Senior Councils form the Cabinet along with one representative from the Freshman Council and the staff.

The Cabinet serves as the planning and coordinating body for the student activities of the YMCA. Its members are assigned various and specific committees to serve as chairmen of and to insure efficient and effective work. These committees utilize council members in an effort to interest the students and strengthen the ties of fellowship and cooperation.

Officers of the Cabinet are elected by the student members of the YMCA. It is their duty and responsibility to channel the efforts of the Cabinet toward fulfilling the objectives of the YMCA.

Some of the Cabinet's activities are sponsoring a recreational program for the councils, providing refreshments during dance intermissions, supplying Christ-centered programs for the councils, and directing the vespers programs on Sunday evenings.

H. E. LITTLEJOHN, J. ROY COOPER, Advisor; W. H. MARTIN.

FIRST ROW: Miley, P. G.; Simpson, W. R.; Holliday, R. H.; Littleton, H. E.; Dowling, W. A. SECOND ROW: Dantzler, M. S.; Bolt, C. R.; Tyson, B. F.; Martin, W. H.; Myers, D. A. THIRD ROW: Credle, A. E.; Crocker, E. C.; White, S. B.; Burbage, D. T.; Collins, J. C. FOURTH ROW: Gore, W. E.; Cooper, J. R.; Goodson, P. L.; Gray, P. N.

ROY COOPER, Advisor; P. N GRAY, President

The type of men who belong to the Senior YMCA Council are those who desire, by exchange of ideas and fellowship, to strengthen the spiritual lives of themselves and others. The members of the Senior "Y" Council, through these objectives, seek to serve the members of their class and the members of other classes and to develop finer students at Clemson.

The Senior "Y" Council, organized in 1954, participates in such activities as the sending and receiving of deputations, the sponsoring of drop-ins during campus-wide dance weekends, and ushering at the convocations during Religious Emphasis Week.

Membership in this organization is based on invitation and election by members of the Council. Guidance and leadership for the Cabinet, the governing body of the student YMCA, are mainly provided by the members of the Senior "Y" Council.

The Senior "Y" Council is indirectly responsible for the development and progress of each of the other councils. Throughout their four years in the "Y", they have shared the burdens of and offered aid to the other councils.

Senior Y Council Sponsors Campus-Wide Projects

Cooper, J. R.; Funderburk, V. O.; Harbison, R. I.; Simpson, W. R.; Holliday, R. H.; Gray, P. N.; Copeland, F. T.

The Junior YMCA Council is composed of those students in the junior class who wish to stimulate the spiritual lives of themselves and others and to aid the members of the various classes in cultivating better men at Clemson College. Membership in the organization is established on the expressed desire to become a member and election by the other members.

The resolution of the council is to join the members of the junior class in Christian friendship. Through the interchange of opinions, they are able to comprehend and appreciate their companions, and to be useful to the college and the community.

Some of the activities participated in by the council are cutting the hair of entering freshmen in the fall, offering leadership in the pre-school YMCA retreat, helping with the children's Christmas party, serving at drop-ins during dance intermissions on dance weekends, and ushering at the convocations during Religious Emphasis Week. Programs are designed around increasing the students' knowledge and understanding of the Christian faith.

C. S. BOLT, President; N. P. GRAY, Advisor

Junior Y Stimulates Members' Spiritual Lives

FIRST ROW: Collins, J. C.; Bolt, C. R.; Bauer, J. P.; Dowling, W. A.; Sims, D. A.; Hoph, D. O. SECOND ROW: Gray, N. P.; Littleton, H. E.; Timmerman, W. P.; Goodson, P. G.; Burbage, H. D.; Martin, W. H.

C. B. CLOANINGER, JOE SHERMAN, Advisor

Men who are interested in the YMCA, have the qualities of leadership, have a sincere desire to help their fellow students, and are members of the sophomore class compose the membership of the sophomore "Y" Council. Members are selected by invitation and election by the council on the basis of the above qualifications. The Sophomore "Y" Council sponsors several projects throughout the year and holds drop-ins during college-wide dance weekends. These projects include teams in the YMCA recreational program, coaching the grammar school athletic teams, and providing leadership in the Tri-Hi-Y movement sponsored by the YMCA. The council offers its services as ushers during the Religious Emphasis Week throughout the year.

These men, in addition to strengthening their own spiritual lives, learn to understand and appreciate their fellow companions. Each week the council meets in the YMCA building. These meetings offer members opportunities to join in discussions, to listen to talks given by faculty members or men of the community, and to join in fellowship.

Future YMCA Leaders Form Sophomore Council

FIRST ROW: Leslie, J. P.; Horres, G. D.; Hewitt, J. J.; Cloaninger, C. B.; Miley, P. G.; Peele, G. O.; Eady, J. F.; Lee, J. E. SECOND ROW: Deans, R. L.; Tyson, B. F.; Law, W. S.; Dantzler, M. S.; Earle, P. Q.; Pulliam, N. A.; Sullivan, W. W. THIRD ROW: Masters, B. O.; Willis, T. V.; Poole, T. R.; Wood, J. B.; Cooper, J. R.; Folk, J. M.; Wilson, J. T.

The bewildering and complex adjustment to a new kind of life is just beginning when freshmen are given an opportunity to join the Freshman "Y" Council. Membership in this organization makes the adjustment much easier by giving the new student a place in his first extra-curricular activity. He feels that he is serving his chosen school as he enters into the activities of the group. Under the leadership of two "Y" Cabinet members, Andy Dowling and Pete Miley, the group enjoyed informative talks and discussion groups. The Freshman "Y" Council participated in the Christian fellowship provided by the student YMCA through such projects as a deputational program, an opportunity to serve orphans and underprivileged children, and an opportunity to coach the young athletes of the Clemson area.

The council is an active group of young men who came together in a spirit of fellowship to strengthen their lives, exchange Christian ideas, and increase their spiritual benevolence. The members strive to create a spirit of stewardship in themselves and their fellow students.

S. Y. BISHOP, B. C. TRENT, Advisor; S. S. WHITE

Freshman Y Council Helps Make Rat Life Bearable

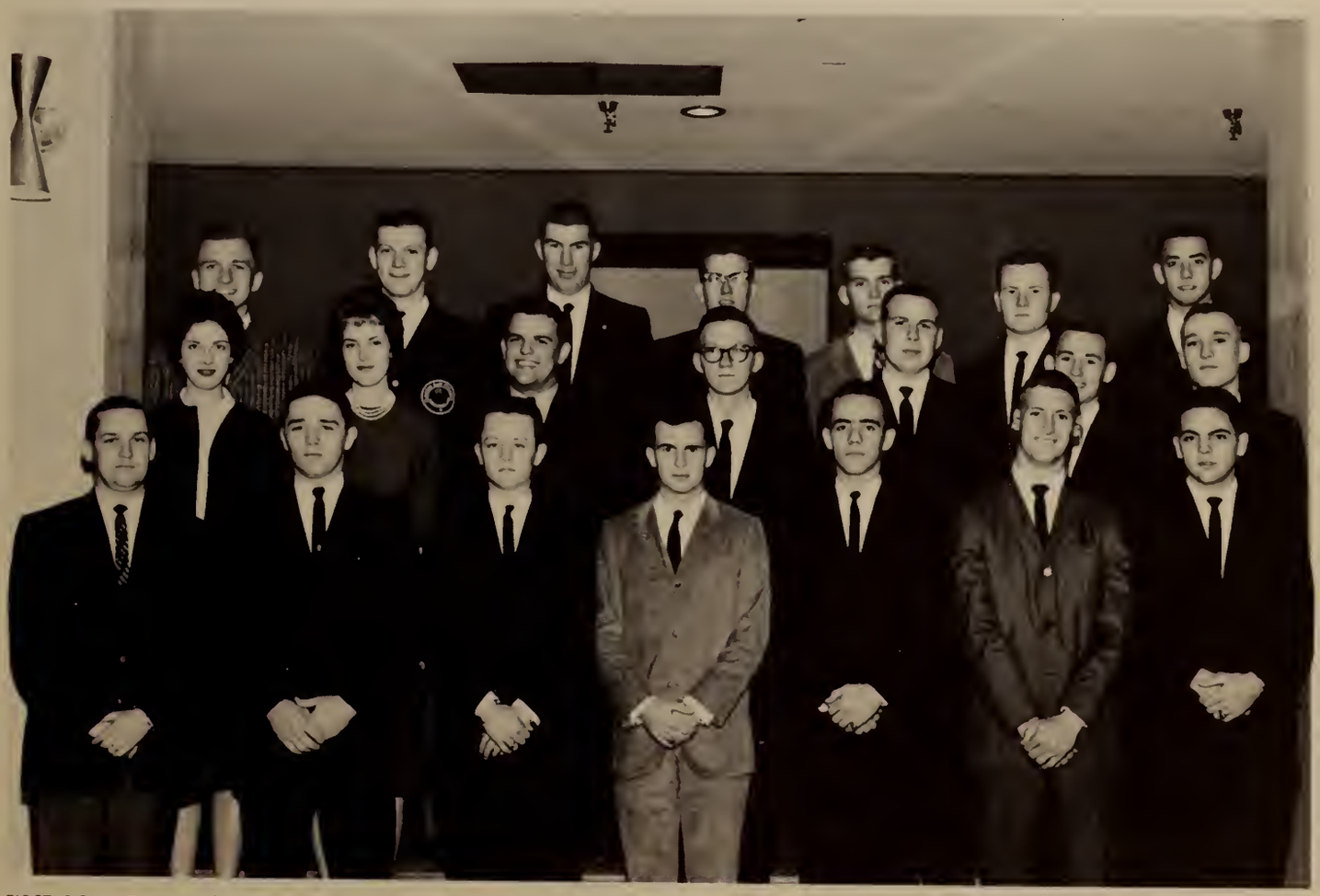

FIRST ROW: Trent, B. C.; Dowling, J. F.; Rowe, T. T.; Rainey, J. D.; Skinner, J. U.; Wood, F. F.; Hunnicut, L. O. SECOND ROW: Ashworth, L. L.; Cochran, S. T.; Spann, J. M.; Proctor, R. F.; Kennedy, C. B.; Brown, D. J.; White, S. S. THIRD ROW: Bishop, S. Y.; Bookmiller, J. K.; Mittenzwei, J. E.; Gaston, R. S.; Preston, L. P.; Crowder, B. G.; Patrick, J. T.

C. Q. PRESTON, President; H. N. COOLEDGE, Advisor; D. E. GILLILAND, Secretary-Treasurer; C. D. GRANT, Past President.

Lloyd and Dale practice before the competition gets underway.

YMCA Sponsors Fencing For Championship Matches

The Clemson Fencing Club, organized in 1961 and supported by the YMCA, is a competitive athletic organization new to the Clemson campus. The club provides organized and controlled athletic training for students in an atmosphere of sportsmanship.

The Fencing Club emphasizes fencing as a sport which requires competitive spirit, skill, timing, and mental and physical agility, rather than unusual physical size. The club is active in all three weapons in use today: the foil, where an attempt is made to touch the opponent on the torso; the sabre, where cutting with the blade is also attempted; and the epeé, the French dueling sword, where the object is to hit the opponent first anywhere. Fencing has often been called "physical chess" and the club has been surprisingly successful in their first year of competition.

Requirements for admission to the Fencing Club are two legs, at least one arm, and a willingness to learn and work. Newcomers are thoroughly grounded in fundamentals before going into advanced work and competition.

Practice is usually held for an hour and a half three days a week, and the home and away meets are held on the weekends. At midseason, the Clemson Fencing Club held a five won and one loss record.

FIRST ROW: Hieskell, A. J.; Gilliland, D. E.; Rig, O. H.; Hooper, L. O.; Patterson, B. B.; Washington, J. L.; Gaeta, A. F.; Papastathis, D. N. SECOND ROW: Henderson, E. F.; Hunt, D. R.; Preston, C. Q.; Hadley, H. H.; Grindley, B. F.; Grant, C. D.; Hamilton, S. T.

ATHLETICS

54

The Clemson College Athletic Association presents its students with the highest calibre of sporting entertainment. As the opponents from the various institutions have met with Clemson teams, we have continued to improve in each aspect of athletic competition.

With the academic requirements for admission increasing every year, a student must excel scholastically as well as athletically in order to continue his participation in athletics. These annual improvements make Clemson the choice of the top-flight individuals who seek an education in the every meaning of the word. The modern day athletic events call for a strong mind as well as a strong body to carry out the prescribed task. The coaches know that an optimum blending of these two attributes promote better participation, sportsmanship, and an all around superior contest.

Clemson Boast Top Coaches

The success of a Clemson athletic team is appropriately credited to an excellent coaching staff, directed by Head Football Coach and Athletic Director Frank Howard.

A graduate of the University of Alabama in 1931, he came directly to Clemson and began a football crusade as he gradually advanced to become among the greats in his profession. His 22-year records ranks in the top ten among the active coaches in the country. His record stands at 119-75-10.

The hard-working staff of assistant coaches includes Major General Bob Jones, end coach. Coach Jones has been at Clemson longer than any other coach. He graduated from Clemson in 1930 and has never left except for temporary service in the army. Backfield coach Charlie Waller came to Clemson as a successful high school coach, followed by several years at Auburn and the University of Texas. Coach Waller has completed his fifth year at Clemson. The interior line is coached by Bob Smith, a graduate of Furman and a veteran of 27 years of coaching. He came to Clemson in 1953 as a "T" formation defensive specialist. He is assisted by Don Wade. Banks McFadden, football Hall-of-Famer, handles the defensive backfield coaching duties. Covington McMillan recruits and handles the freshman squad, and he is assisted by 1958 Clemson graduate, Whitey Jordan.

FRANK HOWARD, Athletic Director, Head Football Coach

CHARLIE WALLER
Assistant Coach

BOB JONES
Assistant Coach

BANKS McFADDEN
Assistant Coach

BOB SMITH
Assistant Coach

COVINGTON McMILLAN
Head Freshman Coach

DON WADE
Assistant Coach

BILL WILHELM
Head Baseball Coach

WHITEY JORDAN
Assistant Coach

Block C Honors Lettermen

The Block "C" Club is sponsored by the Clemson Athletic Association and composed of lettermen from every sport in the Athletic Department. The only requirement to become a member in this organization is to letter in a sport. An initiate is not allowed to wear his block letter on campus until he has completed his initiation.

The club sponsors many worthwhile projects which encourage student interest. The members sell programs and seats at football games, and sponsor the intra-squad game which climaxes spring football practice. An annual Christmas party for the crippled children of the Shriners Hospital in Greenville is another very worthwhile project.

The Block "C" Club also initiates honorary members into the organization who have served Clemson athletics faithfully and led to the progress and advancement of the Clemson Athletic Program. Many of these people have served the club in many respects and the Block "C" Club is indeed privileged by their honorary membership.

J. L. MOOREHEAD, President

Anderson, J. M.
Andreo, C. R.
Armstrong, L. L.
Ayoub, H. A.
Bagwell, W. E.

Ballew, S. T.
Barnes, G. M.
Benson, R. D.
Bird, S. L.
Black, W. W.

Christopher, G. M.
Coleman, R. A.
Cooper, G. T.
Crolley, R. E.
Cuttino, C. L.

Dobey, J. N.
Dunkleburg, R. H.
Ellisor, D. E.
Floyd, S. W.
Forehand, H. M.

Gilbert, D. P.
Heilig, D. M.
Hopf, D. O.
Hynes, D. M.
Jackson, D. E.

Jones, M. W.
Kelly, J. S.
Kightlinger, N. B.
King, J. C.
King, W. M.

Lam, E. R.
Lomax, M. N.
Mahaffey, G. T.
Maxwell, E. W.
McDevitt, M. J.

McGuirt, W. D.
Newman, Q. B.
O'Donnell, M. T.
Olson, D. E.
Osborne, R. P.

Patterson, L. R.
Poe, S. E.
Ryan, L. J.
Seitz, L. K.
Shaw, B. S.

Sikes, W. W.
Smith, F. H.
Strickland, R. E.
Taylor, R. J.
Timmerman, W. P.

Trupp, H. F.
Vincent, D. L.
Wempe, J. R.
Werntz, E. J.
Whittemore, F. M.

Co-Captains: CALVIN WEST, RON ANDREO

1961 Season Proves Unusual

This year's Tiger team, which posted an acceptable 5-5 record, was made up of approximately 75 outstanding athletes from all sections of the country. Many of these men were sophomores and juniors who will be returning next year with increased experience. Much credit must be given to these fine players when one considers the long hours of grueling practice that it takes to get a team ready for each game. It may easily be said that playing football at Clemson is a big and demanding job.

Many of these fine athletes excelled in academic and extra-curricular activities, as well as on the gridiron. Pictured on these pages are nine outstanding seniors whose performances throughout the season merit special consideration. It is difficult, however, to choose only nine men from such a group of fine players. This year, as in all years, the Clemson eleven operated as a team with everyone contributing their share to each ball game.

The fine performances of the nine players, as well as their outstanding leadership potential, is worthy of special recognition. These men, and the entire team, are truly an asset to the honored and respected name of Clemson College.

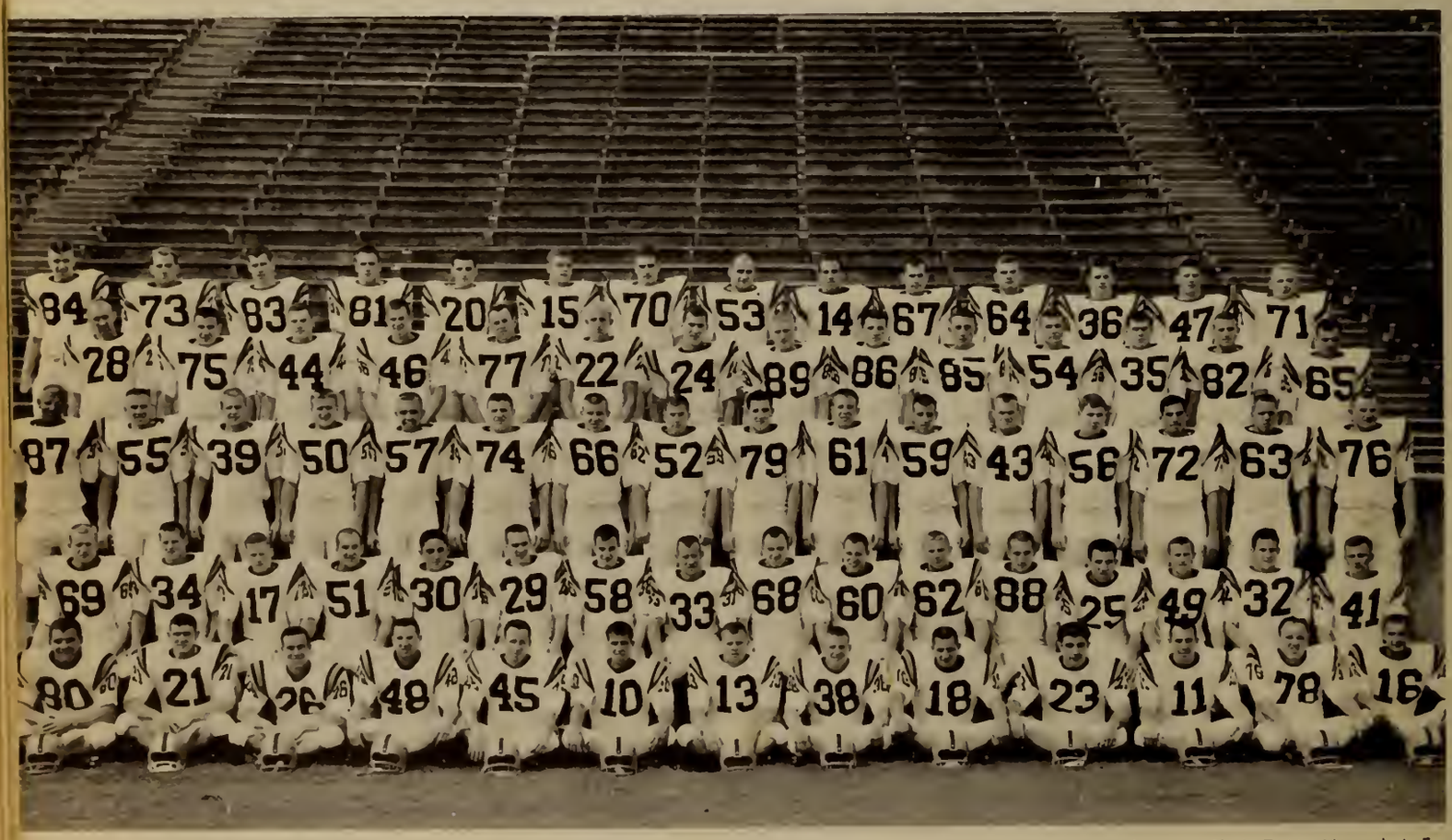

FIRST ROW, LEFT TO RIGHT: Glaze, C. O.; Hubbard, B. C.; Entrekin, M. N.; Taylor, J. M.; Coleman, R. A.; Smith, J. A.; Black, T. H.; Howard, J. F.; Robinson, T. L.; Andreozzi, P. P.; Renwick, M. H.; Haynie, H. T.; Rankin, G. L. SECOND ROW: Weaver, B. H.; Petosky, T. L.; Wilson, R. A.; Anreo, R. C.; Scrudato, R. J.; Bonnett, B. A.; Gerst, J. T.; Crisp, J. E.; Armstrong, L. E.; Childers, T. L.; Gue, T. J.; King, T. B.; Pavilack, H. H.; Lam, E. R.; Fritz, R. V.; Cashmere, B. M. THIRD ROW: Bost, E. H.; Veronee, J. C.; DeMott, A. G.; Morrison, P. C.; Zorritich, F. N.; Chuy, D. J.; Aaron, J. P.; Hooker, J. F.; Whittlemore, F. A.; Gaston, C. C.; Cooper, R. E.; Hoover, J. H.; Watt, D. R.; Aliffi, A. V.; White, B. H.; Engel, K. F. FOURTH ROW: Crocker, G. C.; Evans, C. E.; Harvin, L. T.; Berry, C. M.; Osborne, R. P.; Barnes, G. M.; Balles, J. A.; Fogle, L. B.; Crolley, R. E.; Compton, R. A.; Dotherow, A. W.; McGuirt, B. D.; Matthews, R. L.; Cox, W. T. FIFTH ROW: Thorsland, O. A.; King, J. C.; Case, J. P.; Poole, B. E.; Rogers, R. P.; Anderson, J. M.; Palmer, J. G.; Roskovitch, F. R.; Parker, J. M.; West, C. B.; Black, J. W.; Sikorsky, R. A.; Black, W. W.; Hines, D. M.

LON ARMSTRONG, Guard

GARY BARNES, Halfback

WENDELL BLACK, Halfback

TOMMY GUE, Guard

TOMMY KING, End

RONNIE OSBORNE, Tackle

HARRY PAVILACK, Halfback

RON SCRUDATO, Fullback

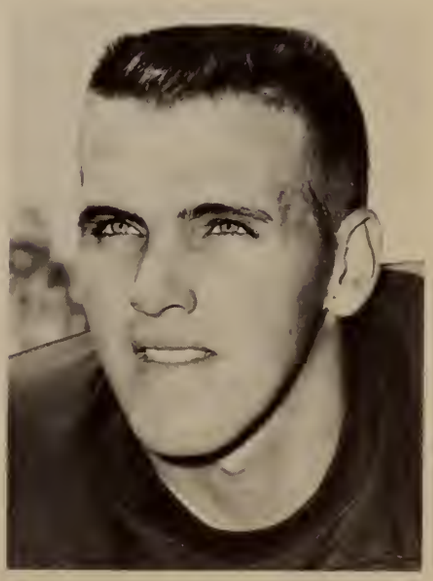

JACK VERONEE, Center

Lon Armstrong scores the first Tiger points of the season with a 17-yard field goal.

Harry "The Hat" is twirled out of bounds by a 'Gator.

Gators Make Use Of Tigs' Mistakes In 21-17 Loss

Wendall Black skirts left end for a nice gain.

The number three proved to be unlucky for the Clemson Tigers as they took on the highly touted Florida Gators in the season's opener in Gainesville. Three fumbles by the Tigers and three completed passes by the Gators put the damper on what may have otherwise been a Tiger victory. The extremely warm Florida weather was quite different from what the Tigers are used to playing in.

Clemson moved into the scoring column in the first quarter on a 31-yard field goal by the talented toe of Lon Armstrong. The Gators took the kickoff and quickly moved for a touchdown on the brilliant passing of quarterback Larry Libertore. Late in the second period, the Gators recovered a Clemson fumble on the Tigers' 35-yard line and marched to their second score.

The Tigers took the second-half kickoff and marched 73 yards to narrow the Gators' lead to 14-10. Quarterback Joe Anderson directed the drive with fullback Ron Scrudato hitting the end zone on a nine-yard run. Libertore continued in fine form as he connected with halfback Bob Hoover on a 43-yard heave to put Florida ahead 21-10. In the final minutes of the game, the Tigers unleased a 60-yard scoring drive, with halback Wendell Black crashing over from the 3-yard line. Armstrong booted the PAT and the final score, 21-17 was posted.

Okay, I'll let you go if you'll get that nasty foot out of my face!

Fogle makes one of his fine catches on a Parker pass.

"Tripod" Lam stumbles for a gain as McGuirt mouths approval.

Terps Take Thriller, 24-21

History repeated itself when the Terrapins of Maryland and Frank Howard's Tigers met in Death Valley. For the third straight year the Terps defeated the Tigers by less than four points; this time a couple of fumbles and a field goal spelled the difference.

Clemson set up the Terp's first score with a fumble on the first scrimmage play of the game. After two unsuccessful drives into Maryland territory, the Tigers took the ball and headed for paydirt. Maryland immediately retaliated with a scoring drive led by the fine pass receiving of Gary Collins. In the final minutes of the first half, Clemson scored again on a pass from Jim Parker to end Tommy King, tieing the contest at 14-14.

Midway in the third quarter, Maryland moved into the lead again with a touchdown, coming this time from a 46-yard pass play. The Tigers roared back early in the fourth quarter to score on an 11-yard jaunt by fullback Bill McGuirt. Lon Armstrong kicked the extra point to deadlock the score at 21-21.

It began to look as if the game would end in a tie, but the Terps had other ideas and, after moving to the Tiger 23-yard line, Maryland attempted and completed a field goal with eight seconds left in the game to win 24-21.

"I got it! You take it!"

Guts means glory for Scrudato.

'Bama Barnes goes high, catches the ball, and strolls into the end zone for the TD.

Tigers Surprise Tars 27-0

The Clemson football machine moved into high gear and steamrolled U.N.C. 27-0 before a crowd of 26,000 at Chapel Hill. It was the first victory of the year for Coach Howard's hungry Tigers. The Tigers scored twice in the first half, once on a 23-yard Parker to King pass and again on a 35-yard pass from Anderson to halfback Gary Barnes. So completely did Clemson dominate the game, that the Tar Heels did not violate Tiger territory until late in the third quarter. After moving to the Tiger 24-yard line, the U.N.C. offense was halted, and Clemson proceeded to dominate the remainder of the game. The Tigers made it 21-0 at the beginning of the third quarter with fullback Scrudato carrying over from the three. Clemson put the final touch to a fine afternoon's performance when third-team quarterback Tommy Black scored on a four-yard jaunt.

All right, Wendell, you're by two of them—only nine to go.

Lam finds an opening for a long gainer.

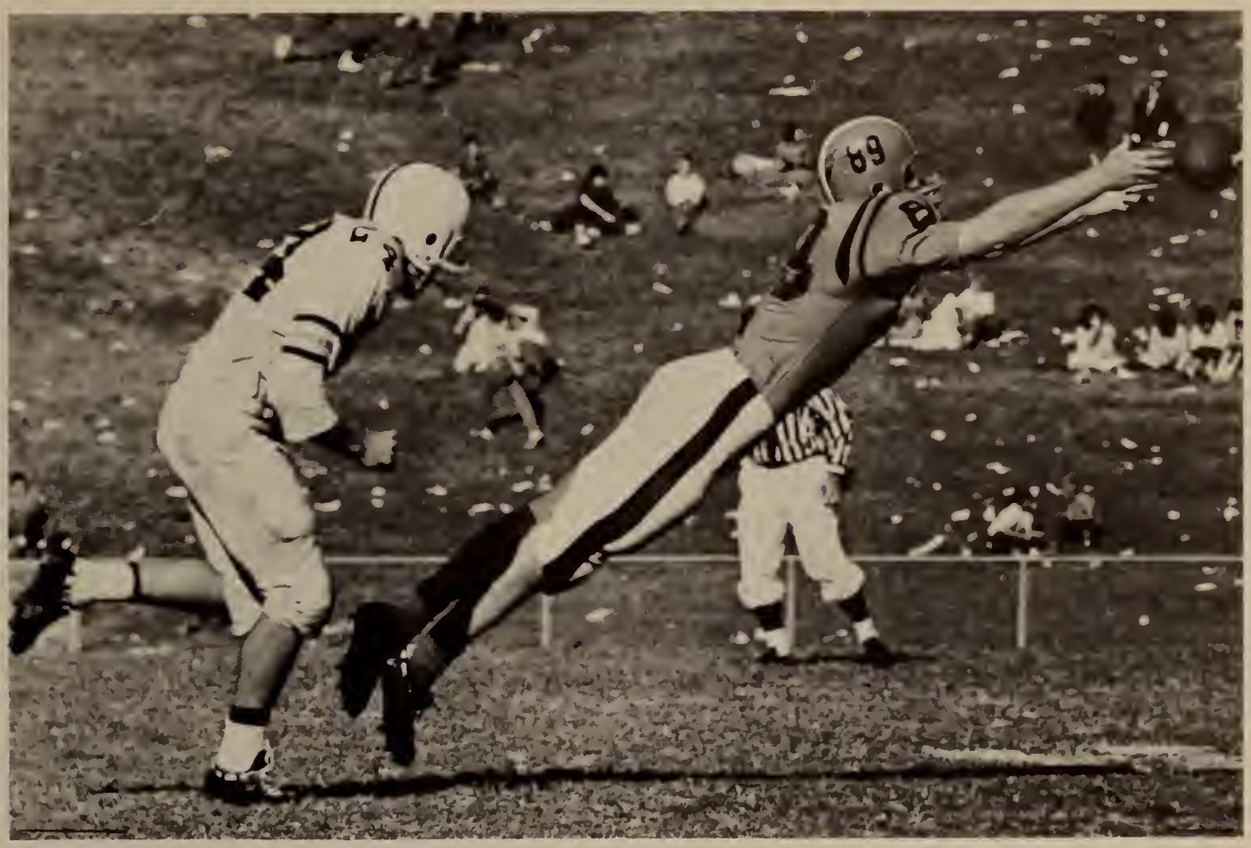

Fogle stretches—but not quite enough!

Glaze, on the receiving end of a pass, puts the Tigs on the 5-yard line.

Parker drives for yardage through a host of Deacons.

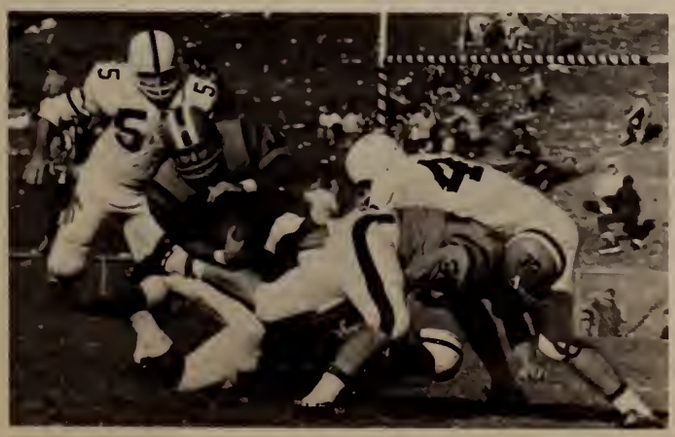

Wake Forest Upsets Tigers

The unpredictable Tigers bucked all the odds again as they dropped a very close game to Wake Forest 17-13. The crowd at Death Valley saw the Clemson Tiger eleven make a valiant comeback after trailing most of the second half, only to have the clock run out with victory in sight. With the memory of having to pull last year's game out of the fire in the last few seconds, Clemson had hoped for a solid victory and an opportunity to advance in the ACC standings.

Clemson scored first in the second quarter on a 14-yard pass from sophomore quarterback Jim Parker to end Tommy King. Wake Forest took the kickoff and moved 59 yards to the Clemson six. Being stalled there by Clemson's forward wall, the Deacon's Walker booted a 17-yard field goal and the first half ended with a 7-3 score in favor of the Tigers.

The Deacons took the second-half kickoff and quickly moved 54 yards for their second score and moved ahead of the Tigers. Midway in the last quarter, the Deacons scored again, this time on a 60-yard jaunt by halfback Alan White.

The passing of quarterback Joe Anderson moved Clemson into position for their final score, which came on a 2-yard plunge by Scrudato late in the fourth quarter. The Tigers got the ball again and moved to the Deacon's 42 before the final whistle ended their chances to pull the game out of the fire.

This mass of humanity spells a Tiger touchdown.

Bengals Best Blue Devils

Clemson threw the ACC title race into confusion when they trounced the Blue Devils of Duke 17-7. The 30,000 fans on hand at Durham saw the Duke eleven fall prey to the sparkling Tiger offense. Parker's passing and running were nothing short of sensational as he led the Tigers on both of their touchdown drives.

Early in the second quarter, Clemson moved to a 7-0 lead when Bill McGuirt bulled over from the one-yard line and Lon Armstrong booted his 24th straight PAT.

The Blue Devils scored their only touchdown in the third quarter on a beautiful pass play that covered 60 yards. Clemson was not to be stopped, however, and Parker crossed the Blue Devils' goal line from one yard out to climax a 46-yard drive. Late in the fourth quarter, Coleman Glaze recovered a loose pigskin at the Duke four-yard line. The Devils' line held firm, and on fourth down, Lon Armstrong neatly booted a 15-yard field goal to nail the lid on the Duke coffin.

"Automatic" Armstrong insures the Tiger victory with a 23-yard field goal.

No. 47 vs. No. 47 and Clemson's Black wins.

Git back, Devil! Can't you see that I'm down?

Okay, War Eagle, So you've got me; now what're you gonna do with me?

Plainsmen Beat Tigs 24-14

Franklin Field in Auburn, Alabama, was the scene of the battle of the Tigers. Auburn had lost their first game in 10 years just two weeks previous to Clemson's invasion and were determined to turn the tide.

The Palmetto Bengals were first to strike, however, as they took the opening kick-off and marched 81 yards for the score. This drive featured the power running of halfback Wendell Black and fullback Ron Scrudato behind the blocking of Dave Hynes. The Auburn Cats capitalized on a series of mistakes made by Clemson and the home team, featuring the passing of quarterback Bobby Hunt to All-Southeastern Conference end Dave Edwards, built up a 24-7 lead. Clemson's Wendell Black brought the Tigers to life temporarily with a 47-yard punt return to the seven-yard line. Ron Scrudato bulled over minutes later, and Armstrong automatically converted to round out the scoring at 24-14.

The visitors from South Carolina were handicapped greatly when sophomore sensation Jim Parker injured his thumb shortly before the half and was forced to stay out the remainder of the game. The Tigers from Clemson were first and last to draw blood, but were unable to withstand the powerful surges of the Alabama Tigers. They game ended with a score of 24-14.

"Gentleman Jim" demonstrates his running ability against the Plainsmen.

Scrudato bulls over a Greenie and into the end zone to climax an 18-yard run.

McGuirt picks up his blocking and goes for a nice gain.

Rodney Rogers and Elmo Lam combine to break up a Greenie pass play.

Happy Homecoming For Tigs

A Homecoming crowd of 25,000 was on hand at Death Valley to see the Tigers take on the Green Wave of Tulane University. The Tigers provided a touch of sentationalism for the partisan crowd as they sailed over the Green Wave 21-6 for their third win of the season. Fans saw one of the best kicking exhibitions presented in Death Valley in many years as Tiger punting ace Eddie Werntz booted over 50 yards six times, with one kick sailing 61 yards. Clemson's point after touchdown specialist, Lon Armstrong, came through with three more perfect kicks to run his record to 30 straight.

In the first half, fullback Ron Scrudato put the Tigers out in front with a furious 18-yard run through the middle of the Greenie line. The half ended with the Tigers holding a 7-0 advantage.

Three plays after the beginning of the second half, Tulane halfback Tommy Emerson scampered 67 yards for the Green Wave's only score of the afternoon. Not to be outdone in distance, Clemson's Elmo Lam snagged a Tulane punt on his own 32-yard line and raced 68 yards for the Tiger's second score.

Clemson's final score came after the Tigers had marched 40 yards in 10 plays with a typical Tiger power-drive series. Quarterback Joe Anderson "long-legged" the last nine yards on an option play around his own left end to climax the drive and end the scoring for the afternoon.

Tigers Final Threat Fails

Carolina's hopes were riding on halfback Billy Gambrell as they moved 42 yards for their first score early in the second quarter. Clemson took the return kickoff and moved 60 yards in nine plays to score, and the half ended 7-7.

Clemson took the second-half kickoff and marched 73 yards for their second score. The Gamecocks came right back, however, and moved for their second score in the fourth quarter. The PAT attempt was blocker by guard Calvin West and the Tigers held a slim lead of 14-13. A few minutes later, Carolina fullback Dick Day fumbled at the 36. His teammate, Jim Costan, scooped up the ball and raced to pay-dirt. The try for two was good, and the Gamecocks took a 21-14 lead.

With 2:35 remaining, the Tigers moved 75 yards, within one foot of the goal line, to have the final whistle blow and crush their hopes of victory.

Lam picks up yardage as Gamecock center Lomas moves in to make the tackle.

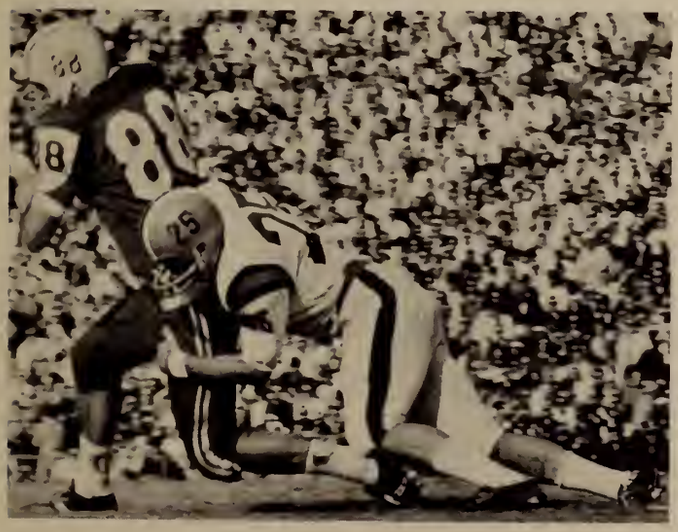

Pavilack comes up fast to drag down a Gamecock end.

Well, Ref, can't you see that he scored?

Black turns the Gamecock end for short yardage.

Gary Barnes returns a punt 72 yards in the Tigers' longest play of the season.

Cocky Paladins Fall 35-6

The largest crowd in the history of the Clemson-Furman competition was on hand at Death Valley to watch Frank Howard's Tigers take on the Purple Paladins of Bob King. The spectators were treated to quite a show as the Tigers thoroughly embarrassed Furman, 35-6.

Halfback Gary Barnes, playing his last season for the Tigers, turned in a sterling performance as he scored two touchdowns, set up another on a 72-yard punt return, and raced 51 yards with an intercepted pass.

Clemson's first touchdown came on a 56-yard power drive mid-way in the first quarter. Junior quarterback Joe Anderson skipped 15 yards for the score. Early in the second quarter, the Tigers scored again, this time on a 7-yard run by fullback Ron Scrudato. The first half ended 14-0 in favor of the Clemson Tigers.

The Tigers scored three times in the second half, all on pass plays. Anderson hit Barnes once and sophomore Jim Parker connected with Harry Pavilack for the third score. The Paladins' only touchdown came on a 3-yard run by quarterback Billy Canty, with 6:30 left in the game. Furman hit paydirt twice more during the final period on plays of 71 and 90 yards, only to have them called back by penalties.

Taylor attempts to "shoo" Paladin away.

Tigers Silence Gabriel's Horn

A bruising Clemson forward wall kept All-American quarterback Roman Gabriel well in check and paved the way for a brilliant 20-0 victory over the N. C. State Wolfpack in the final game of the season for both teams.

The Tigers scored their first touchdown of the afternoon with four minutes left in the first half when fullback Bill McGuirt drove over from two yards out. Armstrong's attempt for the point after touchdown was blocked, thus ending a perfect string of 35 placements for the Clemson senior.

Early in the third quarter, Parker's Ramblers took to the road again and moved 65 yards for Clemson's second score. Two long passes from Parker to halfback Elmo Lam resulted in the touchdown which put the Tigers ahead 13-0.

Starting late in the third quarter and continuing halfway through the fourth, the Tigers unleased one of their long power drives which carried 80 yards and resulted in the Tigers' final score of the afternoon. Senior fullback Ron Scrudato, the leading scorer in the ACC, carried the ball 12 times for 42 yards and hammered the ball into the end zone from four yards out.

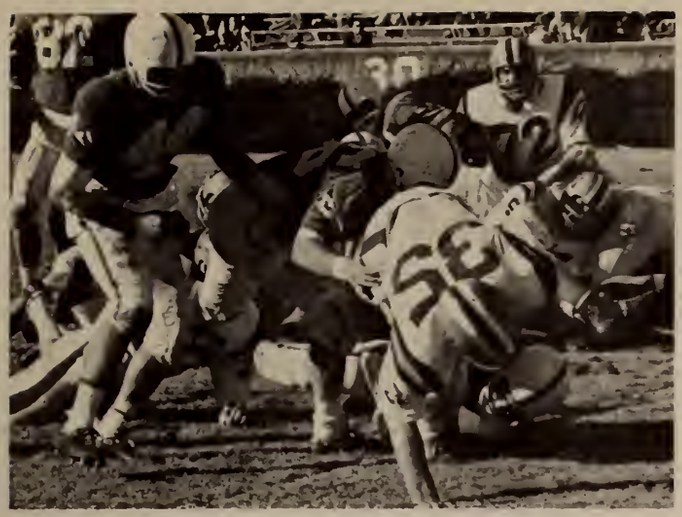

McGuirt bulldozes his way for a Tiger first down.

Please, Vic, don't let that boy step on my foot!

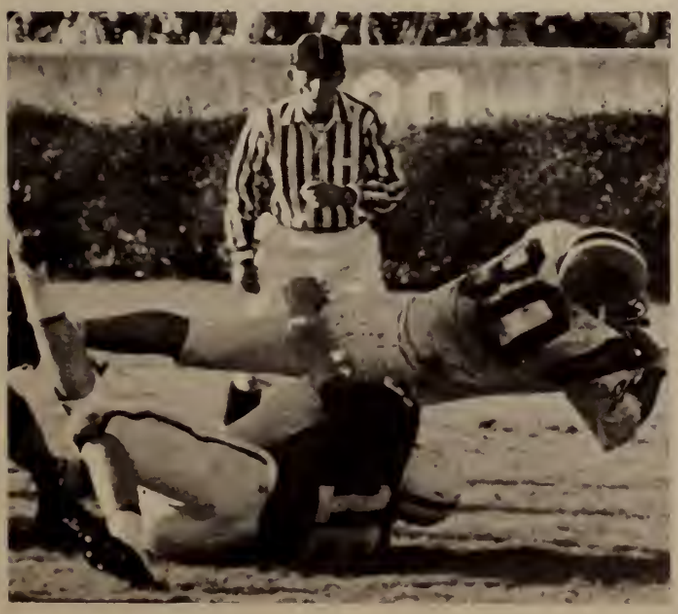

The ACC's leading scorer, Ron Scrudato, scores his last touchdown to climax a brilliant college career.

Joe Anderson skirts left end for short yardage.

FRONT ROW, LEFT TO RIGHT: Patterson, L.; Bohonak, M.; Hall R.; Milasnovich, N.; Brennan, J.; Narvin, C.; Benson, B. SECOND ROW: Leshock, J.; Burnisky, G.; Morgan, W.; Mahaffey, D.; Privette, M.; Mahaffey, T.; Seitz, L.

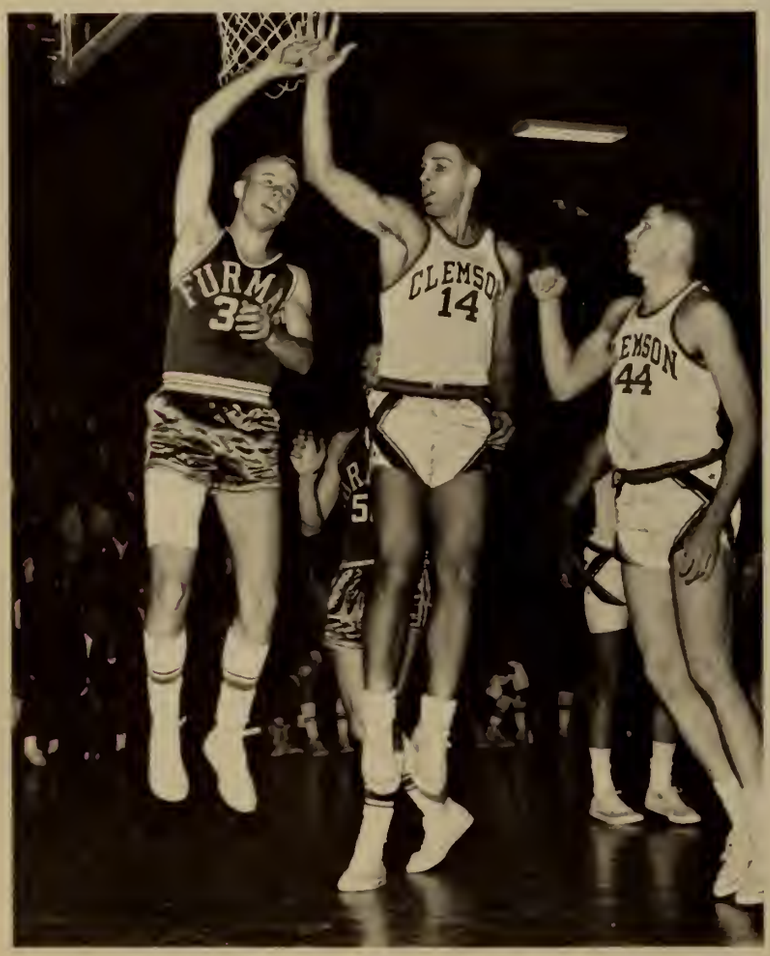

Bohonak tries to tip rebound to Mahaffey.

PRESS MARAVICH, Head Coach

Brennan's hook changes scoreboard.

Mike "wheels and deals" in Tiger victory over Furman.

Privette on a jumper.

Seminole's expression fails to affect Nick's shot.

Mahaffey goes up and over Paladins.

Youngsters perform for the spectators at the half of the Duke game.

Tigers Play Well At Home

The 1961-62 Clemson Basketball squad had an on-again, off-again season in this year's campaign. The sophomore-studded group has to be admired for their gallant effort during the year. The Tigers performed exceptionally well on their home floor for the home crowd.

Time after time the Bengals had five sophomores on the starting line-up, and their teamwork creates nothing but good thoughts for Coach Press Maravich in the next two years. Sophomores Jim Brennan and Nick Milasnovich produced the one-two punch for the entire season. Brennan averaged 16.3 points per game, followed by Mislasnovich's 15.3 point average. Senior Captain Tom Mahaffey and his brother, sophomore Donnie Mahaffey, tied for rebounding honors, both with a 6.4 rebounding average. Other sophomores who figured in this year's success were Manning Privette, Woody Morgan, Mike Bohonak, and Gary Burnisky. Senior guard Bob Benson played consistently well all year and closed out his career in an honorable fashion.

The Tigs reached their peak at the ACC tourney where they had surprise wins over State and Duke only to lose to Wake Forest in the finals.

But momma—he's got my ball.

Nick drives by two Seminoles.

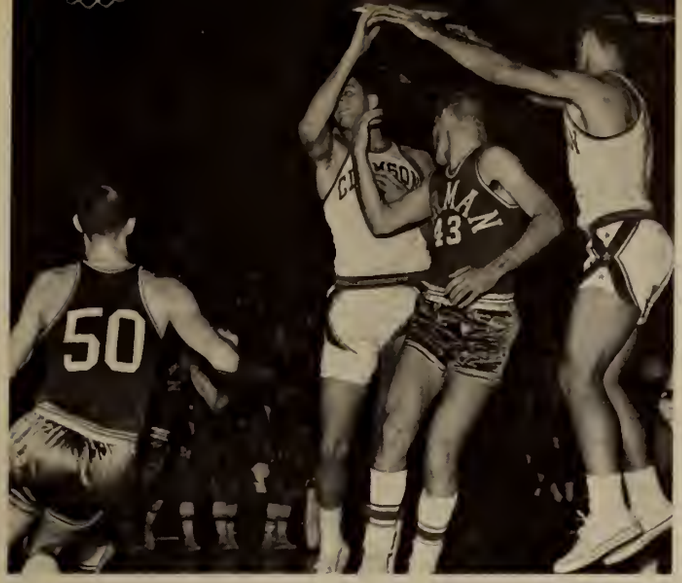

"London Bridge" is falling down.

STATISTICS

1961-62 RESULTS

(WON 10, LOST 14; ACC: WON 4, LOST 10)

Clemson	87	Virginia Military	84	(W)
*Clemson	52	North Carolina	54	(L)
*Clemson	70	Virginia (1 OT)	68	(W)
*Clemson	66	Duke	89	(L)
Clemson	82	Florida State (2 OT)	79	(W)
Clemson	68	The Citadel	62	(W)
†Clemson	60	Arkansas	62	(L)
†Clemson	63	Furman	89	(L)
*Clemson	54	Wake Forest (Reg. TV)	81	(L)
Clemson	75	Florida State	69	(W)
*Clemson	96	Duke	104	(L)
Clemson	75	Marshall	90	(L)
Clemson	86	Furman	63	(W)
*Clemson	64	N. C. State	80	(L)
Clemson	97	Furman	88	(W)
*Clemson	82	Wake Forest	83	(L)
*Clemson	74	South Carolina	86	(L)
*Clemson	73	Maryland	61	(W)
Clemson	55	Davidson	61	(L)
*Clemson	59	North Carolina	69	(L)
*Clemson	71	N. C. State	73	(L)
*Clemson	81	South Carolina	87	(L)
*Clemson	72	Virginia	71	(W)
*Clemson	75	Maryland	68	(W)

ACC TOURNAMENT

Clemson	67	N. C. State	46	(W)
Clemson	77	Duke	72	(W)
Clemson	66	Wake Forest	77	(L)

* Conference Games. † Poinsettia Tournament.

Milasnovich uses Tar Heel as a stepping stone.

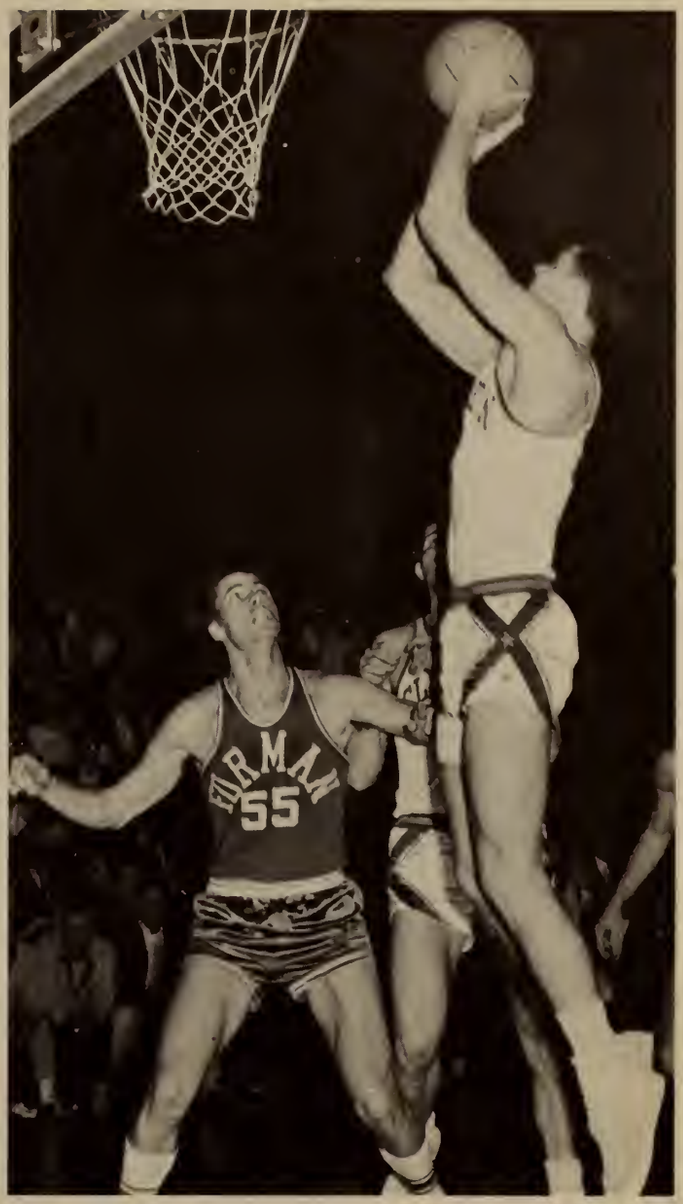

Paladin watches with horror as Morgan scores two points.

Burnisky from the corner.

CHEERING SQUAD. FRONT ROW, LEFT TO RIGHT: Stephen Long, Ammie Owings, Frances Mitchell, Anne Sherman. SECOND ROW: Steve Morrison, Lewis Kay, Bow Shaw, Warren Scoville, Tatum Gressette, Chic Williams.

Cheerleaders Build Spirit

The cheers of Clemson supporters ring long and loud at all athletic events, and it is the responsibility of the cheerleaders to organize and coordinate all the cheers. Spirit and the ability to keep that spirit, win or lose, are two important constituents that help to make winning teams. Because of a job well done by the cheerleaders, the Tiger supporters possess an incomparable spirit. Sunshine, rain, or cold, Tiger Cheerleaders are always present, and capable of fulfilling their duties.

"Miss Tigerama" expresses her delight after a Tiger TD.

Okay, Rats!!! Give me a "C"!

HERMAN McGEE, Trainer

Head Trainer Fred Hoover chats with Team Physician Dr. Judson Hair.

The managers, doing their job well, play an important part in the story of the team's success here at Clemson. These men spend much of their time before, during, and after practice in keeping things running smoothly. Every day during practice, the coaches and players have cause to call on one or all of the managers to prepare and condition equipment and players. They forfeit many hours of leisure time to keep the team in readiness for the next encounter.

These managers and trainers have played a vital role in the advancement of the Clemson athletic program and they certainly deserve more credit than they receive.

Managers And Trainers Are Vital To Tiger Effort

MANAGERS. LEFT TO RIGHT: Mike Tollison, Sam Floyd, Mark Jones, Charlie Cloaninger.

Damon Vincent proves that even pitchers can hit as his teammates congratulate him on his home run.

A Tiger stretches, but all in vain, as the throw is too late to catch the runner.

Tigers Place Fourth In ACC

The Tiger hardball nine was much the picture of the season before by compiling an almost identical record. In 1960, the Tigs' record was 11-10. In 1961, they had a record of 12-11.

Elmo Lam, outstanding sophomore shortstop, and Pete Ayoub, versatile sophomore second baseman, gave Clemson coach Bill Wilhelm something to look forward to in the future. Lam hit .319, scored 27 runs, and picked up 9 extra base hits. Ayoub hit for an average of .349 to lead all regular players in this department. He also got 29 hits, as did Lam, to lead the Tigers in this department, too. Dave Lynn led the team in home runs with 6, in total bases with 46, and RBI's with 21. He compiled a slugging percentage of .639, which was the best on the squad. His respectable .333 batting average was feared by many opposing pitchers.

Damon Vincent, sophomore pitcher, was the workhorse of the mound squad, working 61 1/3 innings. His record was 5-3. Gene Harbeson led the club in ERA with 3.31.

With the loss of only four seniors, Coach Wilhelm will have available many returnees. Nicky Lomax, Joey Taylor, Dave Ellisor and Jack Veronee will see considerable action next year.

STATISTICS

1961 RESULTS (Won 12, Lost 11; ACC: Won 6, Lost 8)

Clemson	4	The Citadel	6	(L)
Clemson	6	The Citadel	4	(W)
*Clemson	9	Maryland	8	(W)
*Clemson	23	Virginia	9	(W)
Clemson	5	Georgia	3	(W)
*Clemson	5	Duke	8	(L)
*Clemson	0	Wake Forest	5	(L)
Clemson	14	Furman	9	(W)
*Clemson	9	North Carolina	17	(L)
*Clemson	21	South Carolina	5	(W)
*Clemson	7	Maryland	9	(L)
*Clemson	10	Virginia	6	(W)
*Clemson	3	South Carolina	1	(W)
*Clemson	2	North Carolina	9	(L)
*Clemson	1	N. C. State	2	(L)
*Clemson	11	N. C. State	6	(W)
Clemson	15	Georgia Tech	5	(W)
*Clemson	3	Wake Forest	4	(L)
*Clemson	1	Duke	3	(L)
Clemson	20	Rollins	2	(W)
Clemson (Called end of 6, rain)	2	Rollins	4	(L)
†Clemson	7	North Carolina	4	(W)
Clemson (Called end of 5, rain)	4	Furman	5	(L)

* Indicates Atlantic Coast Conference Game.

† Exhibition, Does Not Count in ACC Standings.

BILL WILHELM, Head Baseball Coach

Joey Taylor strides into pitch and bangs a single against the Gamecocks.

Pete Ayoub completes a hook slide into third base as a Gamecock makes the tag in a close play.

Harry Pavilack waits for a Tar Heel as the umpire shouts encouragement.

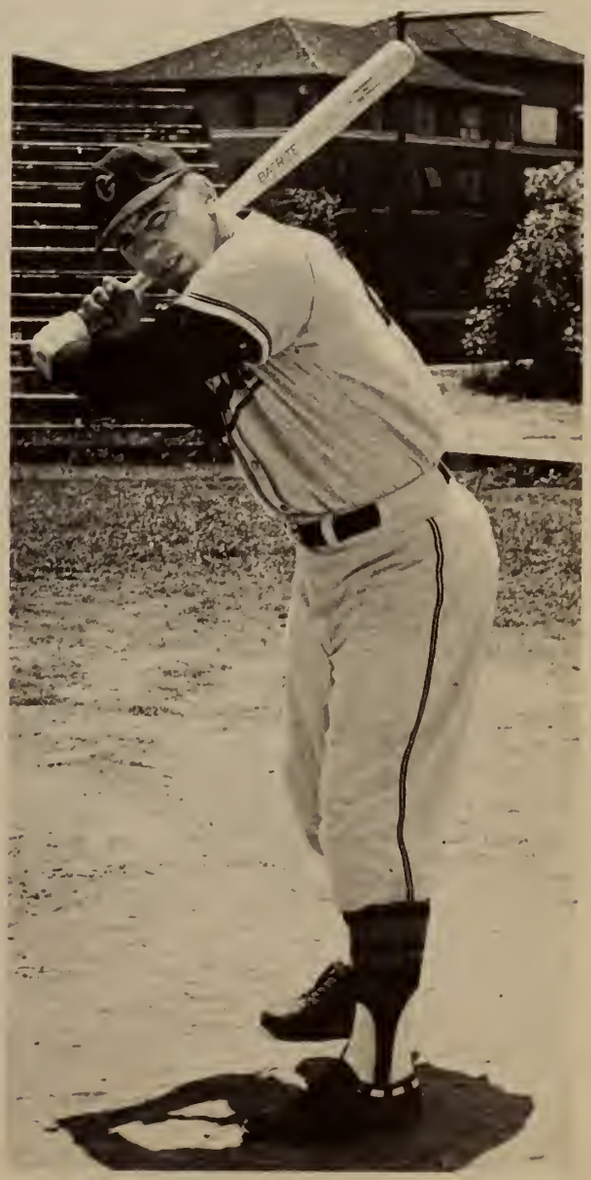

Captain Dave Lynn demonstrates the batting style which afforded him a berth on the all-conference team.

FIRST ROW, LEFT TO RIGHT: Charlie Cuttino, Bob Erwin, Neil Kightlinger, Jim Moorehead. SECOND ROW: Rodney James, Fitzgerald Linton, Ray Dunkleburg.

Hard Work Makes Tiger Cindermen Very Effective

High-scoring Rodney James hurls the javelin in one of his many events.

STATISTICS

Clemson	37	U. N. C.	94
Clemson	88	N. C. State	44
Clemson	52	Duke	94
Clemson	52	Wake Forest	80
Clemson	57	Furman	74
Clemson	49	U. S. C.	82

The 1961 track season proved to be a period of strong competition among the schools of the ACC. Many conference teams showed a great improvement over the previous season. The Tiger cindermen, despite the loss of several outstanding seniors from the 1960 squad, managed to finish the season with a 2-3 conference record and a 2-4 overall record. In addition to the regular season competition, Clemson took fourth place in the state track meet and tied for fourth place with U.S.C. in the ACC championship event.

Sophomore dashman Wes King lead the season's scoring with 82 3/4 points. Rodney James, Clemson's sparkplug in the field events, was second with 58 1/3 points, and Captain Jim Moorehead was third with 44 1/2.

The Tigers competed well in all their meets.

Captain Jimmy Moorhead stares grimly down the track with only 3 laps to go.

Dick Dobbs exhibits grace needed to throw discus.

Linton rolls over the high jump bar.

Donnie Gilbert loosens up for an important meet.

Smilin' Jack displays his hurdling form.

Jimmy Moorhead kicks in final stretch.

Conditioning Means Success

Event	Name
100-Yard Dash	Don Gilbert, Wes King
220-Yard Dash	Don Gilbert, Charles Cuttino
440-Yard Dash	Ray Dunkleburg, Bob Ervin
880-Yard Dash	Ray Dunkleburg, Jim Moorhead
Mile Run	Jim Moorhead
High Hurdles	Rod James, Wes King
Low Hurdles	Wes King
Pole Vault	Rod James
High Jump	Rod James, Fred Linton
Broad Jump	Neal Kightlinger, Fred Linton

FRESHMAN SQUAD. FRONT ROW, LEFT TO RIGHT: Nestos, P.; Towns, R.; Drown, E.; Heiskell, A. BACK ROW: Evans, B.; Turner, H.; Ackerman, W.; Evans, J.

Just like the good ole days back in Laurens!

P. W. Greenfield, Track and Cross Country Coach

STATISTICS

Clemson	48	U. N. C.	18
Clemson	29	Georgia Tech	26
Clemson	42	Duke	19
Clemson	38	Maryland	22
Clemson	30	U. S. C.	25
Clemson	33	N. C. State	25
Clemson	32	The Citadel	27
Clemson	28	Wake Forest	27
Clemson	42	Furman	16

Fourth Place in ACC Meet.

FRONT ROW, LEFT TO RIGHT: Calloway, J.; Tarbox, D.; Moorehead, D. SECOND ROW: Dunkleburg, R.; Moorehead, J.; Kelly, J.

Distant Runners . . . Ready!

The 1961 Cross-Country team proved to be unsuccessful in its attempt to get into the winning column. Coach Pee Wee Greenfield, Clemson's first full-time track coach, had many inexperienced runners on his squad.

Jimmy Moorehead again proved to be the mainstay on the squad which came close to winning time after time, but failed in each attempt. Dave Moorehead and Ray Dunkleburg also were among top contenders for top honors. They were supported by Jerry Calloway, Dave Farbox, and Jack Kelly.

Coach Greenfield received much interest from this year's freshman squad and likewise looks for better things in the near future. The freshman squad featured twins Bill and John Evans in each contest. Their performance accounts for Coach Greenfield's optimism.

Come on adrenal glands, let's go.

On your mark, get set, . . .

Tankman sharpens diving skill during practice session.

Coach Carl McHugh and his swimming team met an unsuccessful season during the 1961-62 campaign. Clemson's lack of facilities and general interest poses the biggest problem for Coach McHugh.

Despite the winless record, several of the Tiger swimmers were consistent in their performances and frequently came out with personal victories. Co-captains Harry Forehand and Billy Bagwell were among the top swimmers on the team. Charles Witozik has developed into possibly one of the finest swimmers in the history of Tiger Tankmen. A multitude of sophomores gained some experience during the current year and this leads Coach McHugh to better thoughts in the near future.

CARL McHUGH, Swimming Coach

Swimmers Lack Facilities To Compete Within ACC

FIRST ROW, LEFT TO RIGHT: Norton, C.; Bishop, W.; McConnell, J.; Forehand, H.; Bagwell, B.; Carter, S. SECOND ROW: Bauer, J.; Maltby, D.; Wempey, J.; Witozik, C.; Belk, D.

FRONT ROW, LEFT TO RIGHT: Gene Beard, Ford Verdery, Allen Masters. STANDING: Ed George, Bob Moser, Francis Hammond.

BOB MOORMAN, Golf Coach

Captain Bob Moser . . . team's number one man.

Linkmen Have 4-4-1 Record

GOLF STATISTICS

Clemson	16	U. S. C.	11
Clemson	10½	Georgia	16½
Clemson	18	The Citadel	9
Clemson	13½	Furman (tie)	13½
Clemson	12	Wake Forest	15
Clemson	14	N. C. State	13
Clemson	12	Maryland	15
Clemson	11½	Virginia	15½
Clemson	14½	Furman	12½

The Clemson golf team's 4-4-1 record must be considered a fair showing in a conference where competition is so especially sharp. Most of the matches won were played on the home course, but the Tiger linksmen played well in all their matches.

Captain Bob Moser played in the number one position. Bill Townsend, the number three man, had the distinction of being presented with the ACC Senior Merit Award.

Clemson finished second in the State Championship Matches and eighth in the ACC. Most of the members of this year's squad, along with several outstanding freshmen, will be returning next season.

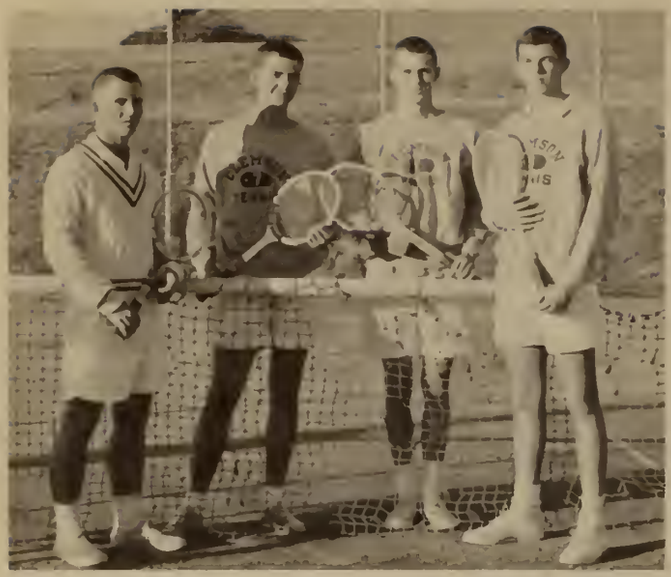

Clemson history's best freshman tennis squad. Left to Right: Doug Stewart, Dick Pregnal, Fred Craft, Mallory Evans.

Netmen Have Potent Future

STATISTICS

Clemson	3	Minnesota	6
Clemson	1	Harvard	8
Clemson	2	The Citadel	7
Clemson	0	Harvard	9
Clemson	2	Presbyterian	7
Clemson	2	Furman	7
Clemson	3	Duke	6
Clemson	4	U. S. C.	5
Clemson	0	N. C. State	9
Clemson	3	Wake Forest	6
Clemson	0	Maryland	9
Clemson	3	The Citadel	6
Clemson	4	Virginia	5
Clemson	0	U. N. C.	9

Coach Leslie Longshore is probably the most optimistic coach in the country after losing fourteen matches during the 1961 tennis season. His decision to "bohunk" number one man, Bob Burns, forced him to turn all his optimism toward the 1962 campaign.

An outstanding freshman team, composed of Malloy Evans, Doug Steward, Freddie Craft, and Dick Pregnal is no doubt the major reason Coach Longshore counts on the Tigers to be the most improved team in the nation. Stalwarts such as George Christopher and Roy Strickland also figure high in the plans for the coming season. Last year Strickland and Bill Cooper won their opening matches of the ACC tournament before being eliminated by the third and fourth seeded men in the tournament.

The 1961 team consists of Strickland and Christopher, who were backed up by Bill Cooper, Bill Moore, Bow Shaw, Bobby Doyon, and Bibba James. While this group failed to win a match they represented Clemson in a gallant fashion and they all look to the 1962 campaign for a very potential season.

Roy Strickland demonstrates why he is number one man.

George Christopher demonstrates his mighty forehand.

LESLIE LONGSHORE, Head Tennis Coach

Clemson's 1961-1962 Rifle Team.

Riflemen await match returns.

Practice Means Perfection

One of the fastest growing organizations on campus is the Clemson Rifle Club. Records of the past by Clemson teams have been good, but the members of this year's group are much improved as evidenced by its high aggregates. This is the second year of formal recognition by the administration which has voiced its approval and aided in the modernization of the firing range.

The team has been molded into a proficient and disciplined group by able leaders in this field of sports. Membership is open to all interested students, and those joining participate in matches all over the state. This group of industrious Clemson students is bringing distinction to Clemson College in the field of marksmanship.

Sgt. Burton instructs rifleman.

Rifleman carefully inspects rifle before leaving firing line.

By golly! They didn't tackle this hard in high school.

Only the ball and ten yards separate this "Rat" from Glory.

A Cub tackler moves in on a Baby Jacket back.

But in high school we used a ball!

Each year the Clemson College Athletic Department recruits many athletes fresh from their various high schools. Since these boys are not eligible to participate in varsity competition, they are organized into various freshmen teams. This first year serves to familiarize them with the type of competition they will later face as they take their places among the varsity squads. All frosh teams held regular practice sessions, and they play a regular schedule in competition with surrounding freshman teams. A lot of hard work is required in conditioning these freshman athletes into top performers.

In the past the freshman teams have proven to be of a very high quality, and this year was no exception. The Cub footballers, coached by "Goat" McMillan, rounded out their season with a commendable 3-2 record, posting wins over Georgia Tech, Duke, and North Carolina. Their only losses came at the hands of Wake Forest and South Carolina. The frosh roundballers also came through in fine fashion, with some very high scoring games, and a big win over the Piedmont Rangers. This year's freshman track team looked very strong as did the tennis team.

Look, Ma! NO hands!

Rudy hits two of his 51 points.

Holmes drives for Cub basket.

Larry Timms shows his stuff for SKE.

Frat Competition Is Tough

The program of IFC sports was organized with the purpose of increasing competition between fraternities—competition which promotes good will and a sense of sportsmanship. The program also helps to bring the members of each fraternity closer together by playing together as a team. In addition to this, IFC sports help to promote fraternities on the campus.

There are, at present, four IFC sports—football, basketball, softball and volleyball. Trophies are awarded by the IFC to the winning team in each sport. Sigma Alpha Zeta came out on top in the Basketball competition in 1961. The softball and volleyball trophies went to Delta Kappa Alpha.

Most of the IFC games are held in conjunction with the intramural program, whith the exception of football. This fall in the football playoffs, Kappa Delta Chi and Sigma Alpha Zeta were matched against each other in the championship game. The Zeta's won and captured the football trophy for the year.

Good wholesome fun and activity.

I surely didn't think that I had dribbled past the goal.

Wait a minute, it's my time to get a rebound.

Sigma Alpha Zeta–I.F.C. Football Champions.

But I thought I put those two points down here.

This is what made me a high school hero.

I wish those bad 'ole boys would let me play.

Intramurals Offer Participation In Many Sports

Now what do I do?

A highly popular part of the extra-curricular activities at Clemson is the intramural sports program sponsored by the Athletic Department, and under the direction of Bill Wilhelm. Students have shown a great deal of interest in intramurals, and each year the number of participants increases. The program offers a wide range of sports and gives the non-varsity athlete a chance to participate in organized sports activities. Team sports such as touch football, softball, basketball, and volleyball are offered, as well as, individual sports ranging from table tennis to track. The competition is fast and furious, but a spirit of true competition is always maintained. A crowd of spectators can always be found at these games, as the participants display their various skills.

The intramural program is designed to include almost all sports of which there is some interest here at Clemson, and it affords all students the chance to participate in at least one activity. The teams are always well organized and many hold practice sessions as they seek to gain the champion slot. Each year brings a new champion in each sport. The program is growing every year and fulfilling a vital part of a college education.

Another two points for the home team.

Intramural play features fast action.

Intramural Director Bill Wilhelm chats with "Whitey" Ford.

I think I can, I think I can, I did!

Student hits foul shot under pressure.

Pat and John take advantage of the Hartwell Dam project for their practice sessions.

Divers Increase Membership

The Clemson College Skindiving Club is one of Clemson's most well-organized clubs. It has not been organized very long, but it is efficient.

The requirements for membership are: to pass a diving physical, to show an adaptability to water, and to meet specified club requirements. No experience with equipment is necessary due to the excellent training program.

Many services are offered to the members by the Skin Divers Club. An air supply, maintained by two compressors, has been established for members' use.

According to the constitution, the purposes of this organization are as follows: "to provide Clemson College students with an organized skin diving activity; to train interested students in proper and safe skin diving practices; to promote water safety at Clemson College and to act as a rescue and recovery group for Clemson College at such times as deemed appropriate by the officers of this organization and the Dean of Student Affairs."

SKINDIVERS. FRONT ROW, LEFT TO RIGHT: Sam Holstein, Ronnie Thrower, Larry White, Charlie Long, Eric Edwards, George Mims. SECOND ROW: David Whitlaw, James Leslie, William Gunnin, Ronnie Goodson, Michael Baldwin, Jim Willis, Major Karl Stark. THIRD ROW: Pat Jenkins, President; John Brown, Vice-President; Allen West, Secretary; James Davey, Treasurer. NOT PICTURED: F. A. Durrand, W. Hurst, R. J. Hyde, L. A. Hiers, J. A. Witshell, G. Miler, J. Richardson, E. E. Ford, H. Ward, J. E. Wren.

A Flying Deacon strains to block Brennan's lay up.

12
20

ADVERTISING

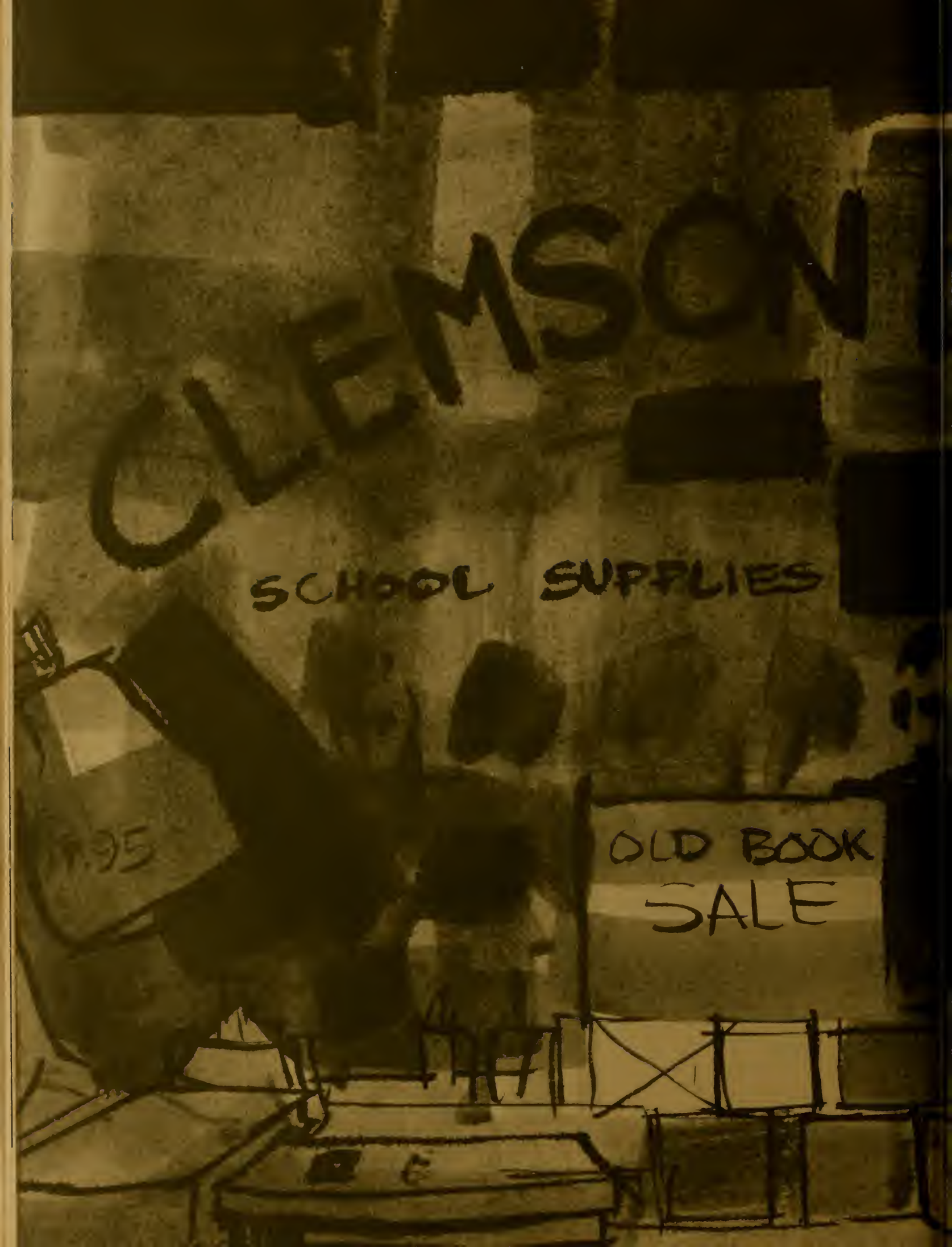
CLEMSON
SCHOOL SUPPLIES
OLD BOOK
SALE

THINK

Advertising's primary purpose is to make the availability of goods and services known to the public. TAPS is a once-a-year publication and it is hoped that these annual advertisements will be helpful and profitable to those business concerns included. Clemson students come from a wide section of the country with our advertising support following in their footsteps. Eating establishments, clothing stores, drug companies, travel agencies, service stations, hotels, and jewelers have expressed an interest in the student body of Clemson through advertisements. Industries, realizing the quality and ability of Clemson graduates, have chosen to duplicate this procedure. Many companies have registered complimentary advertisements.

We, the TAPS staff, wish to thank these firms and recommend that this section serve as a guide to patronage for the entire student body.

STATE MACHINERY AND SUPPLY COMPANY, INC.

DISTRIBUTORS

CONTRACTORS EQUIPMENT :: COUNTY SUPPLIES

PHONE ALPINE 3-2241 1005 MEETING STREET

WEST COLUMBIA, SOUTH CAROLINA

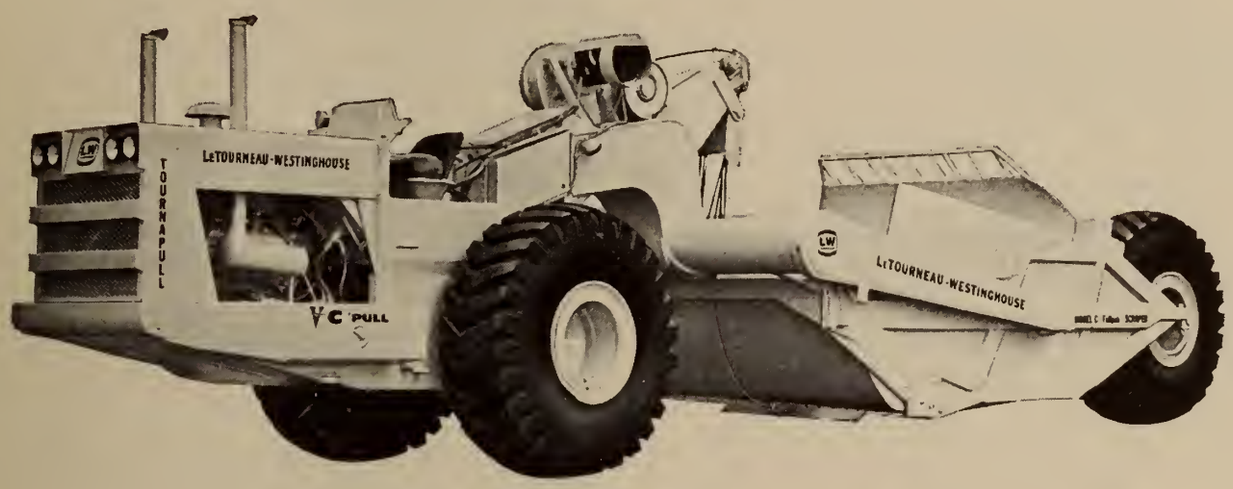

DISTRIBUTORS FOR

DJUSTOMATIC SCAFFOLDING
CLEVELAND TRENCHERS
DEWALT SAWS
DRAGON DIGGING TEETH

ERIE BINS & BUCKETS
ESSICK MIXERS & ROLLERS
GARDNER-DENVER COMPRESSORS
GORMAN-RUPP PUMPS
HENDRIX BUCKETS
INSLEY CRANES & SHOVELS

L-W MOTOR GRADERS
L-W TOURNATRACTORS
L-W TOURNAPULLS
LITTLE GIANT CRANES & SHOVELS
MANITOWOC CRANES & SHOVELS
MASTER TROWELS & VIBRATORS

ONAN GENERATORS
SKIL SAWS & TOOLS
STANDARD STEEL WORKS
T. L. SMITH MIXERS
TOURNAROPE
WAYNE SWEEPERS

McCRARY AUTOMATIC SPRINKLER CO.

AUTOMATIC FIRE PROTECTION EQUIPMENT

2300 CEDAR LANE ROAD

P. O. BOX 72

GREENVILLE, S. C.

CEDAR 9-2271

CEDAR 2-7214

J. L. COKER & COMPANY

More Than a Store . . .

An Institution

HARTSVILLE, SOUTH CAROLINA

KINGSPORT PRESS INC. KINGSKRAFT

Covers by Kingskraft

KINGSPORT PRESS, INC.

KINGSPORT, TENNESSEE

Compliments of

Morris Construction Company

GREENVILLE, S. C.

Electricity is the Biggest Bargain in your Family Budget

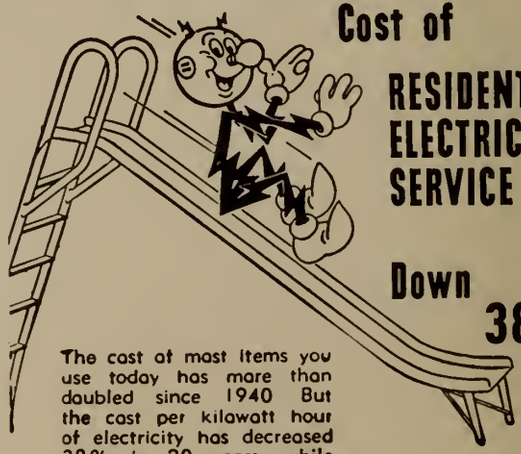

Cost of RESIDENTIAL ELECTRIC SERVICE Down 38%

The cost of most items you use today has more than doubled since 1940 But the cost per kilowatt hour of electricity has decreased 38% in 20 years, while your residential usage has increased five times, indicating a higher standard of living.

The electric way, best today—tomorrow, the only way!

DUKE POWER COMPANY

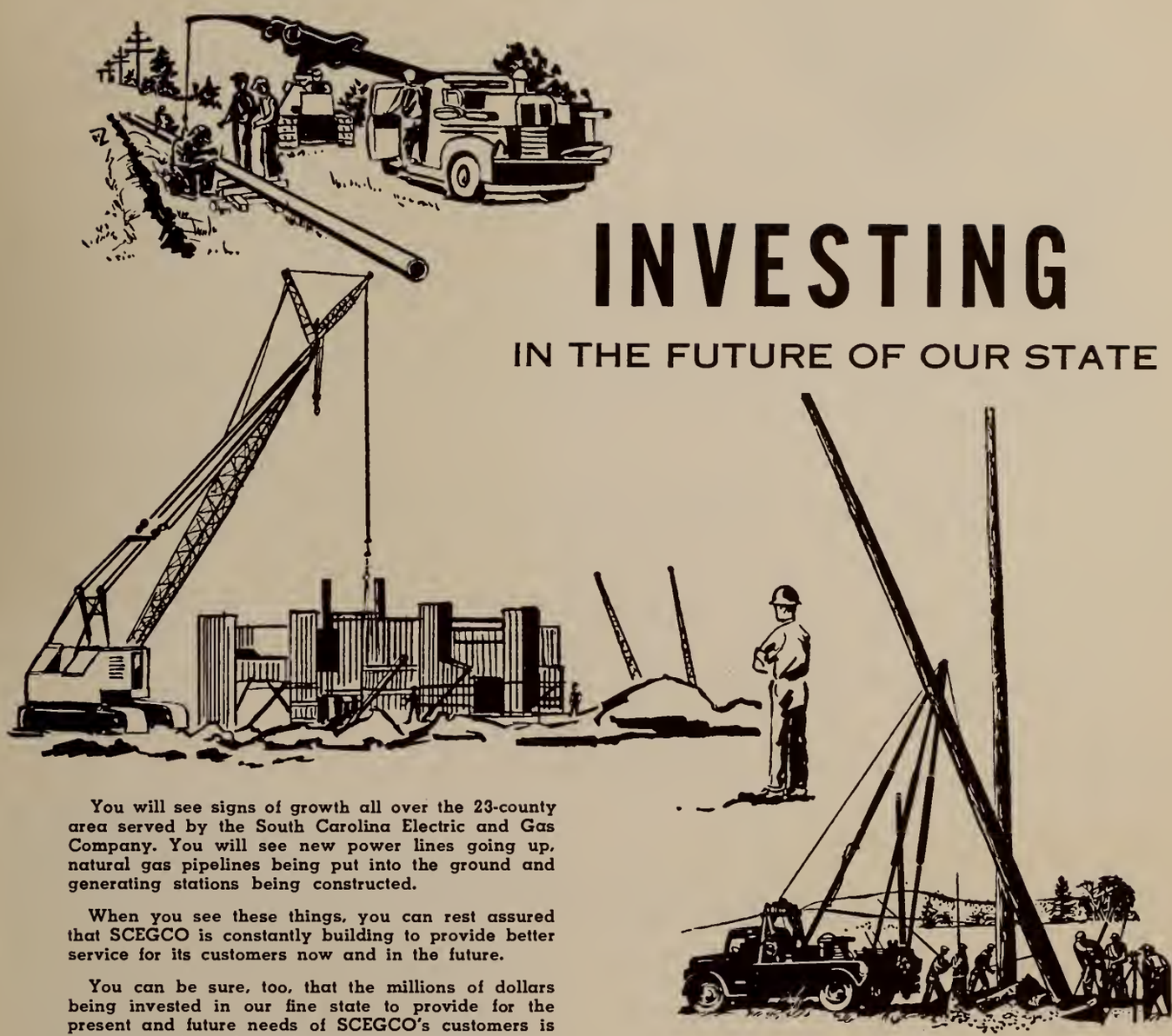

INVESTING

IN THE FUTURE OF OUR STATE

You will see signs of growth all over the 23-county area served by the South Carolina Electric and Gas Company. You will see new power lines going up, natural gas pipelines being put into the ground and generating stations being constructed.

When you see these things, you can rest assured that SCEGCO is constantly building to provide better service for its customers now and in the future.

You can be sure, too, that the millions of dollars being invested in our fine state to provide for the present and future needs of SCEGCO's customers is not coming from the coffers of the government. It is being provided by this investor-owned company, itself. This is private enterprise at work.

INVESTMENT IN FACILITIES

As of December 31, 1961, SCEGCO's over-all investment in plants and other facilities amounted to more than $290.5 million.

INVESTMENT PER EMPLOYEE

The investment for each employee on payroll as of December 31, 1961, amounted to $159,000. Although not quite comparable, the last figure available (1957) shows that the average investment for production workers in other industries was approximately $15,866.

PROVISION FOR TAXES

The provisions for all taxes charged to operations during the 12 months ended December 31, 1961, amounted to $13,905,568. This amount was distributed, $8,216,483 to the Federal Government, $3,213,024 to the State Government, $2,476,061 to Local Governments.

The necessity for adequate taxes for the proper operation of Government is readily recognized, but the present method of taxation, whereby government power systems operate virtually tax-free is grossly unfair to the customers of investor-owned companies, such as SCEGCO.

SOUTH CAROLINA ELECTRIC & GAS CO.

COKER'S PEDIGREED SEED
BLOOD WILL TELL

The Heart Of The Crop Is The Seed . . .

The Heart Of The Seed Is The Breeder

Confidence in the integrity and breeding methods of the breeder whose seed you plant is an essential element in successful farming . . . More than 50 years of breeding experience combine with the outstanding performance of Coker varieties to merit fully the confidence of Southern farmers in the purity and quality of Coker's Pedigreed Seed and in the superior methods of Coker's breeding staff . . . The Red Heart trade mark on every bag of Coker's Pedigreed Seed is your assurance of pure, high quality seed developed by breeders who stake their reputation upon the integrity of their breeding methods.

COKER'S PEDIGREED SEED CO.

The South's Foremost Seed Breeders

HARTSVILLE, SOUTH CAROLINA

Richland Shale Products Company

MANUFACTURERS • DISTRIBUTORS

SHALE ROUGH TEXTURE
SMOOTH FACE BRICK
BUFF FACE BRICK
GRAY FACE BRICK
SANDFINISH COLONIAL
COMMON BRICK

TELEPHONE 2-3661
COLUMBIA, S. C.
2000 TAYLOR STREET

Columbia Pipe Company

MANUFACTURERS OF

CLAY PRODUCTS VITRIFIED CLAY PIPE

COLUMBIA, SOUTH CAROLINA TH PHONES: 4-7209 — 3-4445

Pee Gee Paints and Varnishes . . .

A SOUTHERN MADE PAINT FOR

SOUTHERN CLIMATE

Sullivan Hardware Company

Anderson South Carolina

Compliments of

Dealers

Wholesale Company

"Wholesale Building Material Distributors"

SUMTER, S. C.

HARPER'S

• FIVE & TEN CENT

Stores

HOME OFFICE IN SENECA, S. C.

Piedmont Printmakers

And Supply Company

HOME OFFICE
353 W. McBee Ave.
Greenville, S. C.

BRANCH OFFICE
1311 Taylor Street
Columbia, S. C.

We carry in stock a complete line of *Architectural, Engineering,* and *Artist Supplies* for use by *Professional Men, College,* and *School Students.*

Highest quality reproduction service given on *Blueprints, Photostats, Second Originals,* and *Plastic Enclosures.*

We have a Complete Line of Slide Rules and Drawing Paper.

For The Finest Service, Call

Greenville CE 2-4411

Columbia AL 2-1785

Serving You In Clemson and Surrounding Areas

FISKE-CARTER CONSTRUCTION COMPANY

GENERAL CONTRACTORS SINCE 1908

"There Is No Substitute For Experience"

Masonic Temple Bldg.
Box 287
Greenville, S. C.

Pine Street Ext.
Box 2348
Spartanburg, S. C.

FARMERS CONCRETE PRODUCTS, INC.

Post Office Box 374

ORANGEBURG, S. C.

EDISTONE-BLOX

Dealers for

CONCRETE BUILDING BLOCKS, DRAIN TILE

CEMENT, SAND, STONE

Member

NATIONAL CONCRETE MASONRY ASSOCIATION

BEST WISHES FROM

Pfister Chemical Works

RIDGEFIELD, NEW JERSEY

"Buy your other dyes from anyone. Get your NAPHTHOLS from PFISTER"

MASTER CLEANERS AND LAUNDRY

FOR

A SURE WINNER

ALWAYS

FIRST IN LAUNDRY AND CLEANING

1907 BLOSSOM STREET

COLUMBIA, S. C.

COMPLIMENTS OF

Dixie Cleaners

"Keeping Clemson Men Clean"

Clemson, South Carolina

Serving Clemson Students for more than a half Century

THE L. C. MARTIN DRUG COMPANY

CLEMSON SOUTH CAROLINA

CLEMSON HEATING & AIR CONDITIONING

HYDRONIC HEAT
WARM AIR
GAS AND OIL
ELECTRICAL
HEATING

Plumbing and Prompt Service on All Trouble Calls

Phone
654-2916

210 COLLEGE AVE. CLEMSON, S. C.

CLEMSON SHOE SERVICE

For The Finest Shoe Repairs
Let Us Serve You.

We Stock Many Leather Products and Shoes Also.

CLEMSON, SOUTH CAROLINA

THE CLEMSON THEATER

Clemson, S. C.

NATIONWIDE INSURANCE

Many alumni of Clemson are associated with us in the Sales, Claims and Underwriting positions of our company. To join the fine group of Clemsonites in a challenging career with America's most progressive insurance organization, contact

NATIONWIDE MUTUAL INSURANCE CO.

1000 Wade Ave., Raleigh, N. C.

h. neil gillespie

Photographers of the '62 TAPS Beauties

+ + +

Telephone 233-1671

2227 Augusta Street

Greenville South Carolina

SYLVAN BROS.

Established 1897

JEWELERS AND DIAMOND MERCHANTS

Quality

Down

Through

The

Years

COLUMBIA, S. C.

1500 MAIN ST.
PHONES
ALPINE 4-6045
ALPINE 4-6175

RICHLAND MALL
PHONE
SUNSET 2-3926

"The Country Gentleman's Jeweler"

WATCHES • DIAMONDS
WATCH REPAIRS
CHINA • SILVER

CLEMSON JEWELERS

A. A. Harrell Jewelers

EXPERT WATCH AND JEWELRY REPAIR

Telephone AL 4-1522

2024 DEVINE STREET COLUMBIA, S. C.

In 5 Points

COMPLIMENTS OF

Equinox Mill Wellington Mill

DIVISION OF

WEST POINT
MANUFACTURING CO.

ANDERSON, SOUTH CAROLINA

Her Majesty

UNDERWEAR
COMPANY

MAULDIN, SOUTH CAROLINA

Best Wishes To The
1962 SENIORS

Excelsior
Finishing Plant

Pendleton, S. C.

Manufacturer of some of the world's finest quality woolen, worsted, and synthetic blend fabrics.

INVESTIGATE

The opportunities to be found at progressive Woodside Mills, producers of fine cotton and synthetic fabrics. Many of our supervisory and management personnel are Clemson Men. As a forward looking organization, we are always looking for young men with ideas.

WOODSIDE MILLS

Executive Offices: Greenville, S. C.

Plants

EASLEY
FOUNTAIN INN
GREENVILLE
LIBERTY
ANDERSON
SIMPSONVILLE
CATEECHEE

NOTHING SO DURABLE AS

DURAWELD

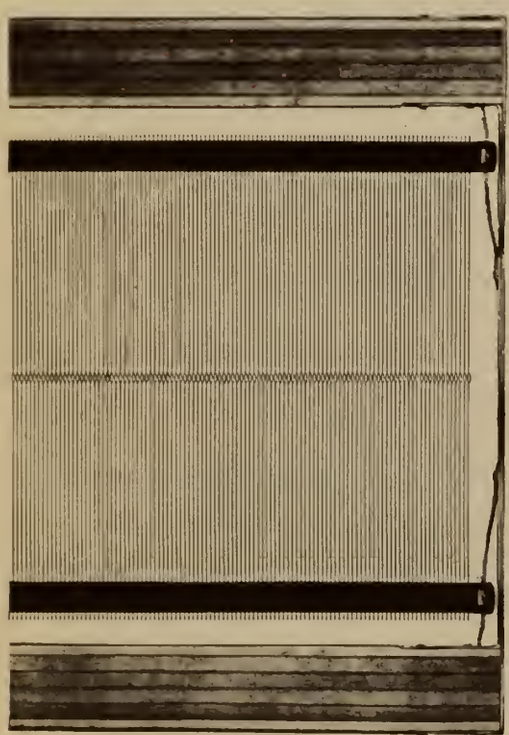

STEHEDCO Duraweld Harness Frames are Premium Grade and guarantee longer life. Each Duraweld frame stick is a lamination of strips of carefully selected, high quality wood permanently bonded together for greater strength and stability. This assures less distortion, warping, and splintering, with greater holding power for hardware, and elimination of weak spots.

SOUTHERN Duraweld Shuttles are made of finest quality tempered dogwood end blocks, for greater resiliency and tip retention, permanently bonded by an exclusive Southern method to long wearing wall sections of laminated wood or plastic. They assure at least 100% longer life expectancy with only a very moderate weight increase.

STEHEDCO Duraweld Picker Sticks provide the unexcelled combination of greater strength and whip, plus resistance to warping. They are made of multiple laminated veneers of high grade hickory reinforced with veneers of vulcanized fiber, permanently bonded with phenolic adhesive into a uniform panel.

Duraweld Harness Frames, Shuttles and Picker Sticks are manufactured with great care under rigid Quality Control methods, and will pay for themselves over and over again with superior performance and longer life. Ask one of our qualified Sales Engineers to show how YOU can start counting your savings when you invest in DURAWELD.

Stehedco
STEEL HEDDLE MFG. CO.
PHILADELPHIA 32, PA.
SOUTHERN SHUTTLE DIV.
GREENVILLE, S.C.
Southern

K-5919

FIBER REINFORCING PANELS ↓

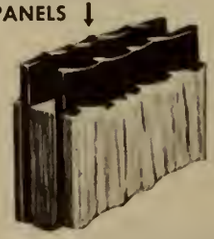

↑ MULTIPLE HICKORY VENEERS

Other Plants and Offices: Granby, Quebec, Canada • Lawrence, Mass. • Greensboro, N. C. • Atlanta, Ga. • Textile Supply Co., Dallas, Texas • Albert R. Breen, Chicago, Ill.

Everyone likes and

respects self-made men.

It is a great deal

better to be made in

that way than not

to be made at all.

—OLIVER WENDELL HOLMES

SONOCO PRODUCTS COMPANY

General Offices and Main Plant — Hartsville, S. C.

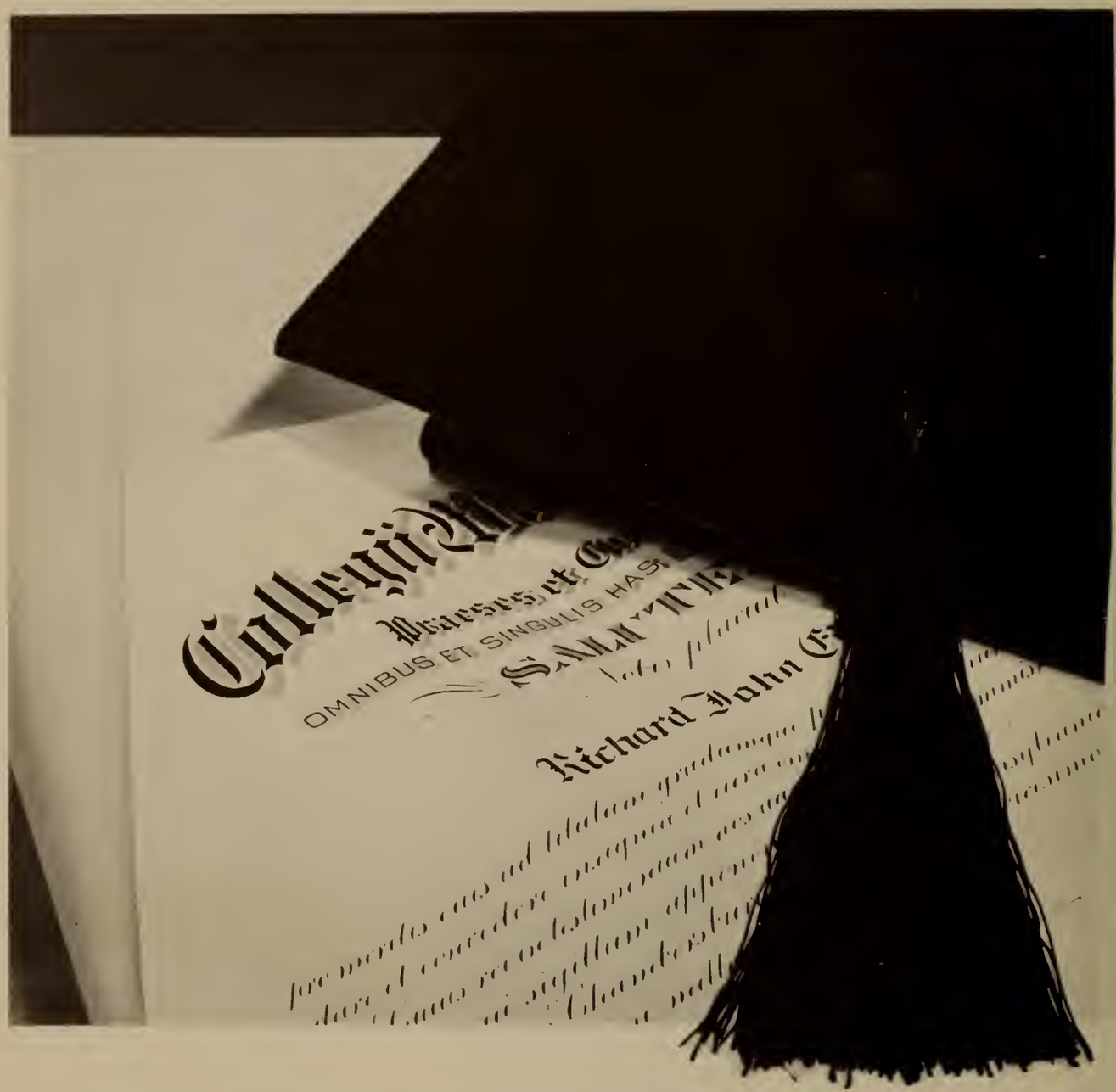

To the man whose future has begun

Now man's biggest decision is yours to make—the choice of a career. Choose wisely. Enter the business offering opportunities for the pursuit of diversified career objectives . . . the textile industry.

New markets, new methods, new fibers and fabrics, all create a constant demand for new personnel.

To retain its leadership in the ever-expanding textile industry, Stevens seeks graduates interested in a career with a challenging future.

J. P. STEVENS & CO., INC. *fine fabrics made in America since 1813*

Learn more about the opportunities available at Stevens. Write to: Director of Industrial Relations, J. P. Stevens & Co., Inc., P. O. Box 1089, Greenville, South Carolina

WE BELIEVE IN YOUR JUDGMENT

PET ICE CREAM

COMPARE PET WITH ANY OTHER

For outdoor living
at its sparkling best...

"COKE" IS A REGISTERED TRADE-MARK

Take Coke along

Bring home the Coke

Bottled under authority of The Coca-Cola Company

Terry Bottling Co., Inc.

ANDERSON AND GREENWOOD, S. C.

Under appointment from Pepsi-Cola Co., N. Y.

Berry's

on the hill Restaurant

450 John C. Calhoun Drive, S.E.
on US Highway 301
ORANGEBURG, S. C.

Recommended by -

DUNCAN HINES - AMERICAN EXPRESS - GOURMET - A.A.A.

PARK-IN GRILL AND RESTAURANT

HOME OF GOOD FOODS

ONE MILE FROM BUSINESS SECTION

ON HIGHWAY 21 TO CHARLOTTE, N. C.

IN

ROCK HILL, SOUTH CAROLINA

Larry's Drive-In

Compliments of Larry

ANDERSON, SOUTH CAROLINA

DAN'S
Steak House
Sandwich Shop

CLEMSON, S. C.

"SHIMMYS"

HICKORY SMOKED
CHARCOAL BROILED

STEAKS

Specializing in

KOSHER STYLE FOOD

WE HONOR AMERICAN EXPRESS CREDIT CARDS

Dining Room Facilities

1111 Lady Street
Phone 4-4492

The Sportsman Restaurant

CHARCOAL BROILED STEAKS

GAME BIRDS—FRESH SEAFOOD

Conveniently Located
1009 Assembly Street
Ample Parking

We Honor American Express Credit Cards

CAPRI'S RESTAURANT

Serving Clemson Men The Finest In Italian and American Food

Clemson, S. C.

CLOCK DRIVE-IN No. 5

1801 EASLEY BRIDGE RD.

Famous for Biggest and Best

Sandwiches and Plates

Phone CE 9-5775

Greenville, South Carolina

HORNE

SOUTH CAROLINA'S LARGEST
FORD DEALERS

Ford Cars and Trucks

- **HORNE MOTOR SALES**
  —Sumter
- **HORNE MOTORS**
  —Orangeburg
- **HORNE AUTO CO.**
  —Florence
- **HORNE MOTOR CO.**
  —Greenville

"WE SPECIALIZE IN **ARRANGEMENTS** FOR GRADUATING SENIORS"

LEE'S SERVICE STATION

Headquarters for

COMPLETE CAR SERVICE

CLEAN REST ROOMS

Clemson, South Carolina Phone 654-2696

STEVENSON OIL COMPANY

BENNETTSVILLE AND HARTSVILLE

Distributors

SHELL OIL PRODUCTS

GOODYEAR TIRES

QUAKER STATE LUBRICANTS

Best Wishes From

Mauldin Chevrolet Co.

(Your Local Authorized Chevrolet Dealer)

PENDLETON, SOUTH CAROLINA

Pendleton Phone **MI 6-2354**

Clemson Phone **OL 4-5933**

Compliments of

SUMTER CASKET COMPANY

"The House of Friendly Service for 68 Years"

TELEPHONES

DAY: 773-7012

NIGHT: 773-9084

SUMTER, SOUTH CAROLINA

J. T. JAMES, JR.
Gen. Mgr.

W. E. JAMES
Asst. Mgr.

COMPLIMENTS

OF

LEAKE BROS. DAIRY

One of the Good Things of Life . . .

Borden's

ICE CREAM

GREENVILLE ICE CREAM DIVISION

Greenville, South Carolina

Brittons

Traditional Clothes

+ + +

1337 MAIN STREET

COLUMBIA, S. C.

IT'S EASY TO

OPEN

A

CHARGE ACCOUNT

AT

MEN'S SHOP
meyers arnold

IN

GREENVILLE !

Authentic Natural Clothing

"The Stagg Room"

At

HILL-WARNER CO.

Rock Hill, S. C.

Stone Brothers

Complete Outfitters to Men,
Young Men and Students
GREENVILLE, SOUTH CAROLINA

ABBOTT'S MEN'S SHOP

FEATURING QUALITY CLOTHING

AND A COMPLETE LINE OF FORMAL WEAR
FOR THE WELL DRESSED MAN

Sloan's Men's Store

CLEMSON, SOUTH CAROLINA

First in Quality — Fairest in Price
Fastest in Service

"A Satisfied Customer Is Our First Consideration"

Compliments

of

Grayson's

STYLE HEADQUARTERS FOR MEN

- Enro Shirts
- Holbrook Shirts
- London Fog
- Towne and King
- Puritan
- Campus Tog

1347 Main Street

Columbia South Carolina

IN COLUMBIA IT'S

Belk's

Henry's

"A MAN'S STORE"

AND

A LADIES' SHOP

SENECA *SOUTH CAROLINA*

walters & hillman

gant
bass
canterbury
holbrook
corbin
gordon-ford
towne & king
gold cup

campus shop

clemson
anderson

RACQUET SHOP

CLEMSON HEADQUARTERS

IN GREENVILLE

HEYWARD
MAHON COMPANY

SOUTH CAROLINA'S

LEADING STORE

FOR MEN

"Specialist in Traditional Natural
Fitting Clothes"

Rush Wilson Ltd.

Greenville, S. C.
224 N. Main St.

The
Hotel Columbia

Operated By;
Leach Columbia Hotel Corp.

+ + +

COLUMBIA
SOUTH CAROLINA

CAROLINA TERRACE MOTEL

AAA

Down Town Coffee Shop

AIR CONDITIONED • TV • PHONES

SWIMMING POOL

NORTH MURRAY AVENUE AT CLINKSCALES

PHONE CAnal 6-3411 ANDERSON, S. C.

For the Best Drug Service,

When in Columbia,

See Mr. F. H. Turner

McGREGOR'S DRUG COMPANY

+ + +

Phone AL 2-3308 - AL 2-3309

1308 Main Street

Clemson House

The Clemson House represents the absolute ultimate in modern cuisine, featuring the Saber Room and Tiger Tavern. Renowned throughout the Southeast for its fine food and incomparable hospitality, it has ample convention facilities and is air conditioned completely. The Clemson House is located in a unique setting, the Clemson Campus, and is easily accessible to surrounding cities—Teletype 6027.

PRINTED AND BOUND BY THE R. L. BRYAN COMPANY, COLUMBIA, SOUTH CAROLINA

STUDENT ROSTER

NAME	PAGE
Aaron, Jack P., Jr.	262, 440
Abbott, Edward D., II	262
Abbott, George W.	
Abbott, Julian R.	
Abbott, Robert P.	262, 325
Abbott, Sammy H.	28B
Abdollo, Dennis A.	114, 363
Ables, Bobby Lee	28B, 350, 401, 402
Ables, Charles D.	2BB, 361
Abney, John E.	2B8
Aboul, Nasr S.	
Abroms, Norton H., Jr.	2BB
Abroms, William E., III	2BB
Acker, William D., III	262
Ackermon, James L.	194, 262
Ackermon, Paul W.	2BB, 408, 462
Ackermon, Stephen D.	262
Ackermon, Thomas W.	2BB
Adams, Douglas E.	262
Adams, David M.	136, 359
Adams, Dudley M., III	262
Adams, Emory M.	333
Adams, Joseph C., III	288
Adams, Johnny Lorry	
Adams, James T., Jr.	323
Adams, Layton H.	262, 416
Adams, Leroy S.	246, 324
Adams, Porter H., Jr.	262, 335
Adams, Robert A., III	
Addington Gregory W.	288
Addington, John S.	2B8
Addy, James M.	2BB
Adkins, Clark Y.	2BB
Adkins, Don H.	246, 366
Agee, Forrest J., Jr.	183, 230, 246, 324, 325, 335, 425
Aiken, Lewis J.	
Aiken, William M.	262, 34B
Aitken, James B.	122, 363
Alabron, David M.	114, 2B8
Alexander, Charles E.	136, 218, 226, 335, 419
Alexander, John F., Jr.	28B
Alexander, James L.	
Alexander, Richard S.	288
Alexander, William E.	21B, 226, 262
Alford, Earl R., Jr.	
Aliffi, Joy V.	440
All, Marcus Wayne	
Allen, James	
Allen, M. D.	369
Allen, Charles D., Jr.	2BB
Allen, Daniel A., Jr.	262
Allen, Herbert R.	154, 194, 345, 409
Allen, James L., Jr.	262
Allen, Lauren B.	288
Allen, M. D.	372
Allen, Vera Marie	136, 393
Almers, William M.	2BB
Allgood, Francis H.	246
Allison, I. Sitton, Jr.	
Allison, James M.	122, 353
Allred, Johnny R.	262, 325, 356
Altman, William T.	
Altoonian, John W.	28B
Alvarez, Joseph C.	2B8
Ambrose, George W., Jr.	2BB
Ambrose, Luther R.	2BB
Ambrose, William A.	122, 409
Amick, Billy L.	2B8
Anacker, Richard L.	2B8
Anderson, Charles G.	28B
Anderson, Charles P.	246, 345
Anderson, Eddie R.	262, 39B
Anderson, George E.	
Anderson, Gary H.	288
Anderson, Harold D.	262
Anderson, Harry M.	2BB
Anderson, Joab M.	1B3, 200, 217, 236, 246, 322, 337, 3BB, 43B, 440
Anderson, Niel H.	114
Anderson, M.	407
Anderson, Ronald N.	288, 343
Anderson, Thomas G., Jr.	
Anderson, Wm. Luther	136, 262, 366, 38B, 422
Andreo, Charles R.	136, 366, 423, 43B, 440
Andreozzi, Peter P.	440
Andrews, Charles D.	1B9, 28B
Andrews, Louis R.	2B8
Anastos, Peter T.	2B8
Anthony, John E.	262
Antoncic, Rudolph A.	2BB, 469
Appeldorn, Paul H.	2B8, 401
Aropokos, Paul G.	
Arledge, Thomas S.	246
Armisteod, John A.	246
Armstrong, Lonnie L.	246, 43B, 440, 441, 442, 446
Arnette, Clyde G.	154
Arnold, Charles E.	262
Arnold, Charles R.	288, 38B
Arnold, Jackie H.	28B, 361
Arnold, Roy A.	262
Arnold, Russ P.	262
Asbill, Capers B., Jr.,	2B8
Asbury, Ralph L., Jr.	136
Ashe, J. N.	345
Ashley, Samuel S.	262, 369
Ashmore, C. Rucker	2B8
Ashworth, H. Loretta	2BB, 431
Askins, Don G., Jr.	2B8
Askins, Harold W., Jr.	114
Atkins, Jackie E.	2BB, 401
Atkinson, Richard O.	
Atkinson, Richard T.	122
Atkinson, Tracy C.	246, 321, 324, 353, 362
Atkinson, Warren J.	246
Attaway, Cecil R.	
Aull, Dowald K.	2BB
Aurich, Christoph W.	114
Ausburn, Ralph S.	246
Austin, Edward G.	193
Austin, Jim H., Jr.	2BB
Austin, William B., Jr.	154, 1B5, 218, 345
Avinger, Adonis N., III	194, 246, 322, 337, 347, 377, 3B4
Ayer, Birkie	28B, 401
Ayers, James M.	2BB
Ayers, John S.	262
Ayers, Raymond A.	262
Ayoub, Hibbie A.	246, 43B, 459
Ayers, William Carter	
Ayers, William Carley	262
Babb, Malcolm M.	
Babb, Richard L.	2BB, 371
Babb, Wayne S.	262, 354
Baber, Jack, Jr.	28B
Back, Harry E., III	
Baer, Douglas M.	262
Bagley, Charles A.	2BB
Bagwell, Joyce B.	
Bagwell, J. W.	384
Bagwell, Robert D.	246
Bagwell, William E.	246, 438, 464
Bailey, James S.	2BB
Bailey, Robert D.	
Bailey, Robert L.	
Bailey, Sidney, M.	2B8
Bailey, Terry G.	114
Bainbridge, Richard, R.	2BB
Baird, Sanford C.	2BB
Baker, Eugene H., Jr.	262, 350
Baker, Hubert C.	262
Baker, Howard R.	
Baker, Jesse R.	2BB, 401
Baker, John L.	262
Baker, Ronald E.	2B8
Baker, Robert J., Jr.	262, 408
Baker, Roy V., Jr.	114
Baker, William E.	262, 390, 39B
Balczak, Thomas E.	2BB, 423
Baldwin, Donald E.	246
Baldwin, Gerard E.	2BB, 40B
Baldwin, James D.	170
Baldwin, Michael H.	288, 414
Baldwin, Vernon E., Jr.	2BB, 408
Ballard, Andrew W.	2BB
Ballard, Guy E.	262
Ballard, Hoyt L.	2BB
Ballenger, Sidney H.	
Ballentine, Grady L.	246
Ballentine, Robert M.	246, 380
Balles, Joseph A.	262, 440
Ballew, Sims T.	246, 438
Ballington, James R.	262, 361
Bancroft, Thomas L.	136
Bandy, Joseph W.	2B9
Bankhead, John M., Jr.	154, 194, 345
Banks, Marion S.	389, 401
Bannon, James G.	262
Bannister, Rex F.	114
Barbare, James M.	289
Barnes, Frank W.	289
Barnes, Gary M.	438, 440, 441, 444, 450
Barnes, George R.	
Barnes, James B.	2B9
Barnes, Rex C.	
Barnett, Joseph W.	262, 343
Barnett, Wm. Jackson	246, 345
Barr, Terence J.	262
Barr, William L.	262
Barrett, Wayde R.	262, 335
Barrick, George T., Jr.	289
Barrineau, William E.	262
Barsh, Charles R.	289
Bartell, William D.	289
Bartle, William E., III	2B9
Bartles, Lewis W.	246
Barton, Charles D.	262
Bashor, Melvin, W., Jr.	
Baskin, James W.	246, 425
Bates, Robert A.	262, 365, 407
Bates, Spencer B.	262
Bates, William M., Jr.	
Batson, Boyd K.	289
Batson, William E., Jr.	263
Battalgia, Frank A.	2B9
Batton, Carl L.	246, 354, 397
Batton, Richard E.	246
Bauer, Jacob W., Jr.	289, 429, 464
Bauer, Michael W.	289
Baumann, Julian H., Jr.	289
Baxley, Douglas D.	122, 353
Baxter, Hal T.	170
Beach, Ira L.	2B9
Beachum, Arnold M.	246
Beachum, Charlotte A.	
Beale, Thomas M.	2B9, 335
Beall, Elizabeth K.	
Beam, Charles P.	2B9
Beamon, Charles P.	
Bean, Leward G.	
Beard, G.	465
Bearden, Andrew W.	2B9
Bearden, Charles A.	2B9
Bearsch, Lee P.	263, 415
Beasley, Harry E., Jr.	2B9
Beasley, Marion W.	2B9
Beatty, Robert R., III	263
Beaudrot, Clarence B.	263, 325, 35B
Beauford, John H., Jr.	2B9, 401
Beazley, Richard L.	263
Beck, George L.	2B9
Beckham, Robert J.	
Bedenbaugh, Derald W.	263
Begg, George S.	136, 201, 266, 3BB
Belcher, Joe J.	246
Belding, Charles O., Jr.	
Belding, Gerald Wm.	289
Belk, Jack D.	289, 464
Belk, James F.	154, 183, 1B9, 194, 213, 226, 322, 324, 32B, 332, 345, 424
Belk, James S.	2B9
Bell, Francis, L., Jr.	2B9
Bell, James D.	2B9
Bell, Marshall A.	2B9
Bell, Robert C.	263
Bell, Perry S.	2B9
Bell, S.	409
Bell, Thomas J., Jr.	2B9
Bellamy, Robert L., Jr.	
Bellamy, William G.	
Bellinger, William, Y.	2B9
Benfield, Dal H.	
Benjamin, Jerry C.	154, 354
Bennett, Charles A.	246
Bennett, Dwight E.	2B9
Bennett, Jimmy P.	263
Bennett, John D.	246
Bennett, Samuel E., Jr.	
Benson, Paul H., III	136, 377, 386
Benson, Robert D.	246, 339, 366, 43B, 452
Benton, William E.	
Berdugo, Restrepo L.	
Berger, Robert F.	194, 263, 421
Berry, Billy W.	289
Berry C. Lafay	2B9
Berry, Connie M., Jr.	136, 440
Berry, Leonard H., Jr.	263
Berry, Ralph C.	2B9
Berry, Walter E.	170, 372
Berry William, J.	136, 366, 372
Bess, Cletus M.	263
Best, Michael D.	
Betheo, Alpheus V., III	263, 413
Betheo, Pete W.	2B9
Betheo, Power W., III	
Betheo, Tristram W.	136
Bethune, William R.	263
Beuerle, Richard J.	
Beverly, Gerald W.	289
Bevill, John D.	170, 330, 369
Bickerstaff, Howard J.	154
Bickerstaff, L. N., Jr.	348
Bickley, Rhett S.	263, 360
Bighom, Robert H.	2B9
Bingen, Jan R.	
Binghom, Charles D.	122, 361
Bird, Speight L., Jr.	170, 386, 438
Bishop, Frank M., Jr.	2B9
Bishop, Frederick R.	136, 204, 366
Bishop, Ivan A., Jr.	2B9
Bishop, Pierce D.	2B9
Bishop, Randolph J.	246
Bishop, Richard N.	246, 3B6
Bishop, Ronald M.	2B9
Bishop, Walter A., Jr.	154, 356, 464
Bishop, William R.	263, 39B, 430
Bivens, Charles N.	114
Black, Jacob W., Jr.	246, 440
Black, Thomas H.	263, 440
Black, Wendell W.	136, 174, 1B3, 234, 322, 337, 338, 366, 403, 43B, 440, 441, 442, 444, 446, 449
Blackmon, Webb B., Jr.	2B9, 347
Blackmon, Ansel B., Jr.	
Blackmon, Julian C., Jr.	263, 398
Blackmon, J. W.	2B9
Blackwell, Joseph C.	289
Blackwell, Paul E.	246, 321, 361
Blackwell, Theodore E.	122, 339, 360
Blackwood, Jerry W.	263, 369
Blackwood, William A.	154, 193, 354, 380, 403
Blair, Lawrence Wm.	154, 325, 332, 35B
Blair, Maurice E.	154
Blair, William D.	263
Blakely, Terry A.	263
Blakeney, E. D., III	
Blakeney, Harry E.	263, 380, 398
Blakeney, Kenneth C.	137, 191, 377, 3B0
Blanch, Philip F.	263
Blanchard, Alan E.	263
Blanchard, Ellen Mae	263, 392
Blanchard, Roger A., Jr.	246, 359
Blankenship, Richard	137
Blanton, James K.	289, 409
Blanton, Louie W.	263
Blanton, William D., Jr.	263, 335
Blacksidge, Rufus W.	2B9
Blomquist, Donald J.	2B9
Blount, Charles E.	2B9
Blume, Clarence R.	2B9
Blume, John H., Jr.	2B9
Bobb, Carroll C.	137, 366
Bobb, Marvin L., Jr.	289
Bobo, Ben A.	
Bobo, Frank B.	2B9
Bodie, David R., Jr.	246
Bodie, Robert M.	2B9
Bofill, Juan Jacobo	133
Boggs, Donald M.	263, 413
Boggs, James B., Jr.	289
Boggs, Luther M.	246
Boggs, Robert L.	
Bohanak, Michael	246, 452, 453
Boissoneault, R. Neil	2B9
Boland, John K., Jr.	2B9
Boland, Richard J.	2B9
Bolding, Barry N.	137, 192
Bolen, Augustus H., Jr.	263
Boles, Patrick P.	
Boley, Gary Wm.	2B9
Boling, James A.	246, 321, 350, 3B0
Bolt, Barry K.	290
Bolt, Charles S., Jr.	246, 427, 42B
Bolt, Frank A.	263, 325
Bolt, James A.	
Bolt, Jerry D.	
Bolton, Gregory E.	263
Bolton, John L.	
Bolton, Willie L.	290, 419
Bonds, Ted O.	264, 416
Boney, John B.	
Bonnett, Robert T.	440
Bonney, Richard C.	
Booker, Lindo W.	290
Bookhart, William B.	264, 350
Bookmiller, John E.	290, 431
Booth, James R., Jr.	114
Booth, Louise L.	
Booth, Paul M., Jr.	122, 346
Boozer, Lindsey D.	155, 226, 325, 332, 345, 424
Boren, William C., IV	
Boroughs, Robert K.	264, 413
Bosemon, James M.	290, 401
Bosemon, Thomas R., Jr.	360
Bossard, Donald R.	
Bost, Edwin H., III	370, 440
Bostick, Joseph M.	264
Bostick, Paul I.	155, 174, 214, 215, 239, 322, 337, 354, 37B, 403
Bouchelle, Louis H., Jr.	223, 290
Bouknight, Glenn E.	264
Bowen, Peggy E.	
Bowen, Robert Lee, III	137, 33B
Bowen, Thomas O., Jr.	122, 358, 37B
Bower, Roy A., Jr.	290
Bowers, Earl W.	290
Bowers, Jimmy C.	290
Bowers, Joseph C.	264
Bowers, Robert A., Jr.	264
Bowers, Richard B., Jr.	290
Bowie, Coleman, F.	246
Bowyer, Charles C.	246
Boyd, Herbert E., Jr.	290
Boyd, James D., Jr.	264
Boyd, Leonard D.	290, 409
Boyd, Nancy L.	246
Boyd, Reese R., Jr.	290
Boyd, Wafford C.	290, 361
Boyette, John V.	290
Boylston, David W.	247, 356
Bozard, Daniel D.	
Bozard, Richard G.	
Bozemon, Wm. Leon	290
Brabham, Frederic B.	416
Brabham, Fletcher S.	290, 343
Brabham, J. C.	343
Brackett, Fred B.	290
Bradberry, Brenda D.	
Bradberry, Camas A.	
Braddy, Patrick D.	290
Bradham, David A.	247, 339
Bradham, Julian C.	
Bradley, James H.	264
Bradley, William P.	1B9, 290
Braley, Rodger W.	264
Bramlette, Graham, N.	247
Bramlette, Joseph M.	
Bramlette, King C.	290
Bramlette, Orindo S.	290
Branch, James E.	137, 366, 572
Brandon, David G.	290
Brannon, Eugene B., Jr.	21B
Brannon, Michael, J.	132
Brant, William S.	247, 403
Brazington, Chalton, R.	264, 425
Breazeale, Clarence A.	290
Breazeale, Kennon S.	
Bredenberg, Emil H.	
Breeden, Robert L.	264, 325
Brennan, James E.	264, 452, 453, 475
Brent, John A.	
Brewer, Arthur G.	122, 346, 413
Brewer, Johnny L.	264
Brion, Spurgeon B.	170, 330, 369
Brice, M. Vincent	290, 356
Bridges, R. Donald	247
Bridges, Tommy L.	264
Bridwell, Ronald E.	290
Bridwell, Wm. H., Jr.	155, 345
Briggs, Goyle	
Bright, Chester O., Jr.	290
Brigman, Johnnie E., Jr.	290
Brigman, Lloyd M.	264
Brinson, Glenn W.	
Britt, Michael C.	68, 199, 214, 215
Britton, John P.	217, 247, 360
Broadway, Eugene H.	155
Broadway, Fred A., Jr.	247
Brock, Harvey G.	290
Brock, John L.	290, 364
Brackman, Thomas A.	247, 35B
Brogdan, Loren	218, 290
Brooks, Jerry N.	223, 247, 366
Brooks, Mary O.	393
Brooks, Phillips M., Jr.	290
Brooks, Trevio A.	264
Brooks, William G.	

NAME PAGE

Brotherton, James R. 247
Brawder, Lawrence E.
Brown, Alton L. 264
Brown, Babby D. 247
Brown, Charles A. 264
Brown, Charles V., Jr. 290
Brown, Dale W. 264
Brown, Donald A. 264, 408
Brown, David J. 431
Brown, Eugene G., Jr. 155, 358
Brown, Gary M. 290
Brown, Harry K. 290
Brown, Joseph E. 264, 353
Brown, Joseph Lee
Brown, Joseph L., Jr. 247
Brown, Joseph M. 290
Brown, Johnny M. 155, 354, 474
Brown, Jerry P. 290, 420
Brown, James E. 290
Brown, James R. 221, 247, 354
Brown, Kenneth R. 247, 359, 378, 419
Brown, Lean G. 264
Brown, Loren R. 290, 354
Brown, Michael S. 264
Brown, Michael W. 264
Brown, Ray H., Jr. 290, 411
Brown, Richard M. 247, 371
Brown, Robert O., Jr. 264
Brown, Realis W. 264
Brown, Terrence C. 290
Brown, Thomas C. 264
Brown, Thomas E. 290
Brown, William H. 264, 409
Brown, William P. 264
Brown, Walter L., III 290, 413
Brown, Wesley L. 247, 378
Brown, William P. 333, 362, 365
Browning, Jae W. 264
Brownlee, Emory W.
Brownlee, Jimmy C., Jr. 155, 194, 348, 370
Brownlee, John T., III 188, 264, 384
Bruce, James E. 133
Bruce, Miles M., Jr. 155, 183, 194, 324, 325, 328, 332, 345
Bruner, Richard H. 264
Brunsan, Ruben A., Jr.
Brunson, Robert O. 137, 221
Bruorton, Ernest A., Jr. 290, 408
Bruorton, Oliver W., Jr. 264
Bruton, Charles J. 290
Bryan, Charles B., Jr. 264
Bryan, Edward R., III 122, 402
Bryon, Ernest R., Jr. 290, 425
Bryon, John R., Jr. 264
Bryon, Robert L. 264
Bryont, Francis S. 247, 413
Bryant, Judy C. 290
Bryont, James D. 290
Bryont, ames O., Jr. 155, 183, 194, 210, 325, 328, 332, 354, 419
Bryont, Marcio E. 290
Bryont, Oliver H. 264
Bryant, Ranald M. 290
Buddin, William C. 290
Buffington, Jerry J.
Buffkin, James M. 247, 361
Buffum, Robert S. 290
Bufkin, Emmitt F. 264, 335
Bujanski, Thomas R. 247
Bullack, Raymond A. 155, 356
Bullwinkel, Edward H. 290, 401
Bullwinkle, I. M. 321
Bumpos, Orville C., Jr. 264
Bunch, Paul H., Jr. 290, 362
Bunton, Ted B.
Burboge, Harvey D., Jr. 194, 247, 325, 332, 335, 427, 429
Burch, James E. 247
Burdette, Joel M., Jr. 247
Burdette, James N., Jr.
Burdette, Wm. Harold
Burdette, William H. 247, 264, 346
Burgess, Arthur L. 264
Burgess, Douglas H. 265, 325, 356
Burgess, Ted L. 155, 356
Burke, Kenneth I. 114
Burkett, Byron V., Jr. 265
Burley, William N., Jr. 265, 356
Burnett, Jackson W. 290
Burnett, Ronald E. 290
Burnette, William R. 247
Burnisky, Gary L. 265, 452, 455
Burns, Ernest G. 290
Burns, L. M. 366
Burns, Robert L. 155, 384
Burrell, Victor F. 247, 371, 390
Burriss, Claude D. 265
Burriss, Charles J. 247, 371, 397
Burriss, Frances P.
Burriss, Luther J., Jr. 290
Burraus, Michael G. 290
Burton, Jerry D. 265, 369, 384
Burton, Paul C. 290
Busby, Thaddeus R. 247, 348
Busch, Henry R., Jr. 291
Busch, William B., Jr. 265
Bush, Henry H. 291
Bush, Michael D. 291
Bush, Wade S., Jr. 291
Bussey, Henry S.
Butcher, Kenneth R. 122, 321, 328, 343
Butcher, P. B. 372
Butehorn, Henry F. 223, 291, 422
Butler, Grady P. 247
Butler, Johnny M. 192, 247
Butt, Wm. Christopher 291
Byers, Edward B. 137
Byos, Harry E., Jr. 155
Byers, Edward H. 265
Byrd, Broudy E., Jr. 223, 247, 386
Byrd, Frederick C. 265
Byrd, Gerald O. 291

NAME PAGE

Byrd, John F., Jr. 247, 338, 339, 411
Byrd, Jack R.
Byrd, Phillip H. 265, 362

Cabon, Charles H.
Cobon, John C. 265, 386
Cobb, John H. 223, 291, 333
Cadorette, Raymond P. 291
Cogle, William J., III 291
Caldwell, Robert H. 265
Caldwell, Terence W.
Caldwell, William H. 247
Calhoun, Archibald M. 170, 330, 369
Calkins, William L. 265
Callahan, Hugh A., Jr. 291
Calloway, Jerry C. 247, 420, 463
Calvert, Leonard C. 218, 291
Campbell, Algie R., Jr. 265, 402
Campbell, Brendo H.
Campbell, James H., Jr. 247
Campbell, Jas L., III
Campbell, Richard L. 291
Campbell, Samuel L. 156, 356
Campbell, William B.
Campbell, Wayne H. 291
Campbell, William H. 291
Campbell, Wyly G., Jr. 156, 354
Campoomar, Fernando 265, 412
Camps, Campins A. F. 265, 412
Candler, Larry E. 247
Connody, Walter K., Jr. 265
Connon, Olin H., Jr. 156
Connon, William A.
Contey, Edward B. 291
Contrell, Allen F. 137
Contrell, Cecil B., Jr. 291
Canup James T. 291
Caplan, Stuart M. 291
Capps, Furman L. 219
Carland, Wayne S.
Carlay, Michael L. 265, 325
Carlisle, James C. 291, 333
Carnes, William W. 291
Carathers, Thomas F.
Carpenter, George W. 265
Carpenter, Thomas E. 247, 346
Carros, Constantine G. 156, 345
Carson, Carroll D. 247
Carsan, Kenneth W. 192, 247, 372
Carson, William D. 247
Cartee, Relman R.
Carter, Charles R. 265
Carter, Guy W. 170, 369, 410
Carter, James F., Jr. 247, 366
Carter, Jimmy M. 265, 325, 365
Carter, Lewis J., Jr. 291
Carter, Michael R. 114
Carter, Royce J. 291, 411
Carter, Steve Allen 265, 464
Carter, William R. 265, 291
Carter, William R.
Carter, William T. 409
Carusae, Dennis
Case, John S. 247, 440
Case, L. C., III
Casey, George, Jr. 291
Casey, William T. 291
Cash, Joseph C. 291
Cashman, Richard H. 265
Cashmer, Dennis M. 440
Cashwell, Richard A. 291, 361
Caskey, Warren D. 291
Cassidy, Harry O., Jr. 291
Cassidy, Richard L.
Casson, William H. 291
Castro, Walter E.
Caswell, William M. 263, 325, 348
Catenaci, Joseph E., Jr.
Cathcart, David H. 401
Cathcart, Donald S.
Catae, Gregory B. 291, 401
Cauble, Conley R. 291, 419
Caudell, Alfred L. 291
Caughman, Gerald W. 291
Caughman, Henry D. 265, 422
Caughman, James K. 122, 174, 183, 185, 190, 191, 194, 235, 321, 322, 325, 328, 337, 343, 378, 403, 422
Caughman, Samuel D. 265, 422
Causey, Ralph C., Jr. 265
Cauthen, Larry W. 137, 366
Cellucci, Joseph A. 265, 415, 423
Cely, Jae G. 265
Cely, Jimmy V., Jr. 291, 350
Chambers, Dayle A. 265
Chambers, John L. 291
Chandler, John B.
Chandler, Lindo J. 232, 392
Chandler, Ronald W. 291
Chaney, Claude J. 291
Chanin, Margaret J.
Chapman, Ben Hugh
Chapman, Harold T., Jr. 247
Chapman, John R. 291
Chapman, Raymond T. 291
Chapman, Thomas F. 291
Charping, Jimmy D. 291
Chase, William A., Jr. 291
Chavous, Clarence C.
Chelf, William H. 221, 247, 354, 386
Chewning, John M., Jr. 291
Childers, Charles W. 265
Childers, James T. 3, 248, 410, 440
Childress, Donald D.
Childress, L. E., III
Childress, William H. 265
Childs, Allen D. 243, 369
Childs, Melvin S.
Chipukites, Gordon D. 265
Chittendon, Marcus W. 291
Chittendon, Wm. A. 291
Chavon, Philip A.
Chaw, Allan T. 114, 345
Christenson, Neils 114
Christopher, George M. 248, 438, 466

NAME PAGE

Chuy, Donald J. 440
Cloir, William R., III 291
Clamp, Douglas C. 265, 354
Clamp, Pennell M. 265
Clancy, Timothy A. 188, 370
Clark, Franklin J., Jr. 131, 133, 218
Clark, Herbert F., III 248, 411
Clark, John G. 291, 347
Clark, John M., Jr. 248, 354
Clark, Nicholas H.
Clark, Terry L. 291
Clark, William E., Jr. 291
Clarke, William D., Jr. 265
Clarkson, Robert J., Jr. 291
Clary, James B. 291
Clary, Kenneth E. 265, 380
Clawson, Cecil D. 114
Clayton, Hubert W. 291
Claytan, William R. 123, 194, 230, 321, 324, 424
Cleaves, Fred T. 265, 348
Clelan, Gerald B.
Cleland, Jael S., Jr. 291, 420
Clement, James R. 291
Clement, William P., Jr. 265, 398, 402
Clinkscales, Fulton V. 265, 356
Clinkscales, Levi N. 248, 369
Clooninger, Charlie E. 194, 265, 430, 457
Clyburn, Henry L., Jr. 156, 384
Clyburn, Lewis M. 248, 338
Cootes, Joseph L. 123, 409
Cobb, Douglas R. 265, 325
Cabb, James L., Jr. 291
Cobb, Milton K. 291
Cabianchi, Thomas T. 266
Cable, Charlie G. 123, 194, 332, 353
Cable, William E., Jr. 291
Cachran, Archie M., Jr.
Cachran, John W. 292
Cachran, Sandra E. 292, 431
Cacke, Joseph B.
Coffey, Lewis P. 292
Coffman, Melvyn D. 292
Coggin, Charles H., Jr. 248, 348, 370
Coggins, James L. 266
Cohn, Samuel E. 292
Coker, J. L. 416
Coker, William C. 292, 423
Caker, William R. 292
Calamon, Bob Griffith 156, 237, 332, 348, 370
Calamon, Hawell F. 137
Caleman, Hasell L., Jr. 266
Calamon, John B. 266
Calamon, Robert A. 183, 213, 234, 322, 328, 356, 378, 438, 440
Calia, Lloyd G., Jr. 292
Callery, Peter W. 292
Callins, Aaron S. 292
Callins, Charles A.
Callins, Carroll J., Jr. 137
Callins, Edward L. 221, 230, 266, 397
Callins, Joel C. 156
Callins, Jackie L.
Callins, John W. 137, 185, 213, 325, 424, 428, 429
Callins, Joel W., Jr. 292
Callins, Lacy H. 292
Callins, Larry W. 248
Callins, Robin 157, 419
Callins, Tom J.
Calt, Burt H., Jr. 157, 345
Calvin, Charles N. 292
Cambs, Wayne C.
Commander, John B., Jr. 266, 410
Campton, James A. 266, 440
Candrey, Marshall W.
Cane, George E., III 292
Cane, John C. 194, 248
Cane, Wallis D., Jr. 266
Connelly, Wilbur W., Jr.
Canner, William H., Jr.
Connor, John D. 248, 365, 407
Constantine, Elliott
Canway, William F. 292, 335
Cook, Charles D. 292
Cook, Robert J.
Cook, William Capers
Cook, Wilton P. 123
Cooke, Thomas R. 248, 362
Coaksey, Rufus H., Jr. 123, 360
Caaper, Claude E. 248, 378
Caaper, Gafford T., Jr. 266, 338, 438
Cooper, Herbert P., Jr. 292
Cooper, John W. 132, 422
Cooper, Lewis P. 138
Cooper, Richard E. 266, 326, 440
Cooper, Walton M. 266
Cope, Ephriam G. 248
Capeland, Benjamin F. 292
Capeland, Dillard W. 292
Capeland, Frank S. 157, 345, 428
Capeland, Jae C. 138, 366
Capeland, James L. 292
Capeland, Posey W., Jr.
Carbin, Richard A. 292
Carley, Glenn D. 266
Carley, Ivan E. 266
Carley, Willie L.
Carn, William R. 248, 360
Carnelius, Jack H. 266, 365
Carnwall, D. F. 369
Carnwell, Donald F. 372
Carnwell, William C. 292
Cartledge, Thomas D. 292
Caskrey, Olin B. 248
Costa, Julian M. 266
Cathran, James R. 123, 321, 363
Cathran, Perrin G. 292
Cathran, R. A. 328
Cathran, Roger L.
Cattinghom, John D. 266, 350
Council, James R., Jr. 157, 348
Counts, Cary A. 266, 348
Courie, Albert G. 292

NAME PAGE

Courtney, Joseph F.
Courtney, John W. 248
Coward, Paul A. 218, 292
Caward, Thomas H. 266, 350, 411
Coward, Wayne M. 292
Cowart, Ronald E.
Cowsert, Raymond W. 266
Cox, Alva R. 266
Cox, Barry A. 266
Cox, Calhaun W., Jr. 266, 440
Cox, David K. 189, 382
Cox, George G. 292
Cox, James A. 292
Cax, Norman O. 266, 346
Cox, Ranald A. 292
Cox, William S. 293
Cox, Walter T., Jr. 266, 378
Cayle, John W. 208, 266, 326, 415
Crabtree, Sterling J. 248
Craft, Frederick C., Jr. 266, 466
Craig, Hayle W. 248
Craig, Jimmy C. 293
Craighead, Calvin C. 115
Crain, Patrick C. 293
Cranford, Henry C., Jr.
Crawford, Charles H. 293
Crawford, Edward M. 248
Crawford, James H., Jr. 293
Creach, Mickey L. 170, 194, 368, 390
Credle, Alexander B. 266, 415, 427
Creekmore, Larry A. 266
Creel, Carolyn E. 74
Creel, James O. 293
Creel, James P. 74
Crenshaw, Gene M. 218, 248, 345, 419
Crenshaw, Ranald B. 293, 401
Crenshaw, Ray W. 218, 266
Creror, Danald M.
Creror, John H.
Crews, Felton N. 293
Cribb, Charles L. 293
Cribb, Thomas G.
Cribb, Van T.
Crick, Maxie E. 293
Crisp, Harry E. 267
Critser, Robert W. 138
Crittendan, Marcus W. 415
Crocker, Bayce E. 440
Crocker, Clyde E., Jr. 248, 330
Crocker, James D. 267, 356
Cracker, Raymond E. 267, 425, 427
Croen, Erik F. 157, 189, 193, 194, 349, 384
Croft, Carl J. 293
Crolley, Ronnie E. 438, 440
Cramer, John N. 248, 354
Cramer, Leighton B. 293
Craak, Alfred C. 293
Crooks, Gary F.
Crooks, Tommy L., Jr.
Crasby, John E., Jr. 189, 293
Crasby, Lloyd T. 293
Cross, James S., Jr. 267, 409
Crouch, Alfred B. 267
Crouch, Henry L. 293
Crauch, Rager H., Jr. 123, 350
Crow, Edgar C. 293
Craw, John C. 157, 194, 354, 380
Crowder, James E., III 293, 431
Crawell, Robert T. 293
Crawther, John P. 293
Croxton, Roy D. 248, 353, 398
Croxton, Thomas C., Jr.
Crum, George M., Jr.
Crum, Wesley B., Jr. 267, 398
Crumptan, Boylis F. 248
Crumpton, Patricia A. 115
Cullen, Douglas O. 267, 326
Culler, Ovid C. 248, 348, 402
Cullum, William O., Jr. 293
Culp, James R. 248, 410
Cumbey, James L., Jr. 248
Cunningham, James S. 267, 335
Curetan, Hugh B., Jr. 293
Curetan, John A., III 123, 238, 360, 397, 403
Curlee, Joseph C. 293
Curlee, Thomas O., III 267
Currie, Robert B. 293
Currin, Robert E., III
Curry, Ranald P. 293
Custer, Joseph D., Jr. 293
Cuthbert, Robert B., II
Cuttina, Charles L. 216, 248, 359, 378, 438, 460
Cuttino, David P.

Docus, David N.
Dodin, Robert E. 267, 326, 422
Doiley, George F., Jr. 218, 293
Doloklis, Steven P. 248, 345
Dolton, Charles E. 267
Dolton, Larry E. 267
Dance, Thomas A. 123
Dance, Ranald L. 293
Daneshyar, Kazem 115
Daniel, William D. 248
Daniell, Jeff W.
Daniels, James D.
Dansby, James C. 249, 398
Dansby, Robert F., Jr. 157, 174, 183, 185, 194, 234, 322, 326, 332, 403, 411
Dantzler, Marshall L. 267, 353, 362, 425, 430
Darnell, Robert C.
Darracott, Jefferson 267
Dates, Charles P. 267
Davenport, Cecil O. 190, 239
Davenport, Oliver F. 293
Davenport, Peter J. 267
Davey, James 474
Davidson, James W. 170, 369
Davidson, Robert E. 293
Davidson, Wm. T., III 267, 388
Davis, Charles E., Jr. 249, 350

NAME	PAGE
Davis, Charles F., III	
Davis, Clifton L., Jr.	293
Davis, Donald Rae	13B
Davis, George E.	240
Davis, Harold M.	293
Davis, Homer S. W.	293, 401
Davis, John A.	293
Davis, Joe B.	115
Davis, Joseph E.	293, 354
Davis, James E., Jr.	223, 249
Davis, John G.	293, 333
Davis, Jack H.	13B
Davis, Jerald M.	267
Davis, James R.	293
Davis, John Wm., Jr.	249, 293, 420
Davis, Larry R.	157
Davis, Malcolm E.	267, 354
Davis, Orian W., Jr.	293
Davis, Willis C., III	293
Davis, William F., Jr.	21B, 293
Davison, Walter T.	
Dawes, Michael F.	267, 326
Dawkins, Joe W.	157, 326
Dawsey, Shelton D.	249, 409
Day, Ellison C.	267
Day, Kenneth W.	293
Deadwyler, Ernest H.	293
Deal, Douglas E.	267
Deangelis, James R.	221, 293
Deans, Robert L.	293, 420, 430
Deans, Stanley R.	115
Deatcher, Joseph H.	293, 401
DeBruhl, Alonzo M.	249
Deems, Paul S., Jr.	293
Deer, James A.	293, 401
DeHart, Charles A.	267
Deich, Charles S.	157
Delk, Lucius S.	267, 33B
DeLaach, Judith G.	3B, 13B, 174, 32B, 331, 392
DeLaach, Murry R., Jr.	
DeMott, Alan G.	440
Dempsey, Buddy D.	267
Dempsey, Donivan P., Jr.	267
Dempsey, W. Jerrold	267, 326
Dempsey, William L.	293
Denit, Jeffery D.	21B, 267, 353, 415
Dennis, Carroll W.	13B, 185, 193, 236, 3B0
Derrick, Nathan J.	267
Derting, Claude W.	115, 363
DesJardins, John R.	267
De Vallee, Francis H.	
Deveaux, J. A.	234, 40B
Devita, Pete M.	293, 420
DeWitt, Joseph W.	
DeWitt, Theron L., Jr.	293
De Young, Thomas M.	267
Dickens, Walter A., III	267
Dickerson, Brenda F.	267
Dickerson, Charles M.	293
Dickinson, James K.	267, 409
Dickson, Robert T.	293
Dickson, Thomas G.	267
Dill, Donald O.	249
Dill, Ray J., Jr.	249
Dillard, William C.	293, 363
Dillard, William L.	293, 363
Dillon, Virgil A.	139
Dimsdale, Morris J.	139, 364
Dinkins, Robert B., Jr.	
Dixon, Charles C., Jr.	133
Dixon, Clarence O., III	267
Dixon, Frederick D., Jr.	208, 267, 335
Dixon, Forrest F., Jr.	189, 194, 226, 249
Dixon, Homer W., Jr.	293
Dixon, John W.	249, 366, 372
Dixon, Margaret H.	
Dobbins, Fred G., Jr.	267
Dobbins, Robert C.	267
Dobbs, Richard S.	267, 461
Dobey, James Nixon	267, 438
Dolinsky, Laurence T.	
Dombrowsky, Dale A.	267, 398, 402, 415
Donnelly, William P.	249
Donovan, Daniel Lee	
Dority, James L.	
Darmon, George E.	267
Darn, George N., Jr.	293
Darn, Jefferson C.	293
Darn, Wilbur Q.	293
Darrell, Archie L.	124, 339, 360
Darris, Marlene	
Dorris, Tammy J., Jr.	294
Darrity, James L.	293
Dorrity, Jordan L.	191, 194, 249, 333, 345
Dasher, Robert L.	267, 408
Dost, Walter L., Jr.	
Dotherow, Walter A.	267, 440
Daver, Bobby R.	294
Dawis, Joe M.	294
Dawling, Decania	294
Dowling, Joe H.	294, 431
Dowling, Oliver T.	249
Dowling, William A.	201, 249, 337, 3BB, 425, 429
Downing, Richard C.	249
Doyle, Walter P.	26B
Drazen, George H.	294, 421
Drennon, Harold L., Jr.	
Driggers, Martin S.	2B4, 3B9
Drolet, Michael R.	294
Drown, Ernie J.	294, 462
Droze, Errol A.	294
DuBord, William L.	139, 3B4, 397, 403
DuBay, Stephen N.	268
DuBose, B. G.	321
DuBose, Daniel T., III	
DuBose, Franklin R.	294
DuBose, John A.	294, 365, 425
DuBose, Theodore S.	294
Duckworth, Gerald M.	268
Duerr, Wesley B.	
Duff, James T., III	294, 423
Dukes, Donny L., Jr.	249
Dukes, Gene W.	294
Dukes, Glenn W.	294
Dukes, James B.	
Dukes, John T., Jr.	294
Dukes, Lawrence M., Jr.	26B
Dukes, William G.	
Dulahery, C. J., Jr.	
Dumas, Charles E.	294
Dunagan, Frederick C.	157, 35B
Dunagin, Randel C.	26B
Dunbar, Henry R., Jr.	249
Dunbar, William J., Jr.	294
Duncan, Alvin R., Jr.	294
Duncan, Charles D.	170
Duncan, Donald E.	268
Duncan, Frank Y.	26B, 34B
Duncan, Joseph C., III	294
Duncan, J. T.	366, 3B2
Duncan, Mock F., Jr.	139
Dunkelberg, Dorothy S.	
Dunkelberg, Ray H.	249, 359, 37B, 43B, 460, 463
Dunlap, Frederick A.	26B
Dunlap, John H.	249
Dunlap, Nathaniel W.	
Dunlap, Walter M., III	294
Dunning, Edward W., Jr.	
Dunsmoor, David E.	
DuPre, Anthony T.	157, 239, 356, 403
Durand, Fred A.	26B
DuRant, John A., III	115
Durham, George H., Jr.	124, 321
Durham, James W.	
Duvall, Samuel E., Jr.	157
Dwarak, John P.	294
Dyer, John R.	268
Dyches, Dalton W.	294, 419
Dyches, Fred D.	26B
Dyches, Val S., Jr.	26B
Dyches, Woldron H., Jr.	
Dye, Robert E.	205, 249, 356
Ead, Jawdat M.	115
Eaddy, John G.	
Eaddy, Norman O., Jr.	249, 339
Eady, James G.	294, 430
Eargle, Edward S.	
Eargle, Lloyd M.	268, 422
Earle, Elias P.	1B8, 26B, 326, 354, 430
Easterlin, Wholey W.	26B, 360
Eavenson, J. Nick	249
Eaves, Frank B., Jr.	294, 407
Eckard, William F., Jr.	139, 324
Eddings, J. A.	335, 397
Eddings, J. A.	322, 326, 32B, 332, 403
Edens, Edward G.	26B, 33B
Edens, Roderick J., Jr.	
Edge, Liston B.	294
Edmonds, Hugh B., Jr.	209, 249
Edmundson, Douglas B.	249
Edwards, David V.	249, 34B, 402
Edwards, Eric L.	294, 470
Edwards, Henry G.	
Edwards, Jesse B., Jr.	139, 372
Edwards, James R.	294
Edwards, James T., Jr.	294
Edwards, James W.	
Edwards, Larry R.	
Edwards, Thomas D.	124, 350
Edwards, Toby M.	26B
Effler, Robert H.	294
Efird, John S., Jr.	139, 3BB
Efird, Thomas E.	268
Efird, William C.	294
Ehni, Frederick M.	249, 326
Eidson, Edward J.	294
Eikenbory, Raymond D.	
Elder, Kenneth L.	
Ellett, Robert T., III	
Elliott, Hazel L.	294
Elliott, Raymon P.	360
Ellis, Boynard D.	223, 249, 366, 382
Ellis, Joe E.	249
Ellis, John L.	294
Ellis, Richard C.	249, 411
Ellis, Robert W.	188, 191, 192, 212, 249, 330, 37B, 397
Ellis, William R., Jr.	139
Ellison, Donald W.	26B, 411
Ellison, Thomas M.	115
Ellisor, David B.	124, 194, 205, 422, 438
Elmore, William H., III	294
Elsey, John I.	249, 354
Embler, Eothan T.	26B
Embler, Martha J.	249, 392
Engel, Karl F.	139, 440
Enter, James M.	294
Entrekin, Walter N.	440
Epting, Rebecca Ann	139, 1B3, 191, 205, 392
Erwin, Bob	460
Eskridge, Robert F., Jr.	294
Estes, Arthur S.	249
Estes, David A.	249
Estes, Richard L.	
Estridge, William J.	249, 369
Ethridge, Oscar A., Jr.	294
Etters, Clarence W., Jr.	294
Eubanks, Kenneth A.	294
Eudy, Beverly L.	268
Evans, B. A.	343, 462
Evans, Charles E.	26B, 440
Evans, Clarence M.	294
Evans, Henry M.	1B8, 26B, 378, 466
Evans, John C.	294, 462
Evans, Richard D.	294
Evans, Roderick M.	294, 419, 424
Evans, Raymond T., Jr.	294, 401
Evans, William H.	294
Evers, Jimmy R.	294
Every, James G.	249
Ezell, Donny O.	124, 324, 361
Fagan, James A.	124, 174, 1B3, 185, 192, 194, 322, 359, 378
Follow, Jack E.	26B, 411
Falls, Frank C., Jr.	294
Fanning, Curtis C., Jr.	
Faris, Earl S.	26B, 419
Faris, Henry M., Jr.	191, 26B, 326, 359, 37B
Farmer, John G., Jr.	294, 335
Farmer, John P., Jr.	26B, 424
Farmer, Sidney M.	294, 424
Farmer, Vivian J.	26B
Farnell, Edwin A.	294, 401
Farr, Wilson W.	139, 366, 372, 411
Faulkenberry, Paul G.	294
Foulkner, Steven W.	26B
Feemster, Robert E.	26B, 424
Feemster, Woodrow, W.	294
Feeney, Harold H., II	
Feichter, Mark E.	249
Feinstein, Paul, Jr.	268
Felkel, James H.	294
Feltan, Larry T.	
Fennessy, Robert J.	26B
Ferguson, Samuel T., Jr.	124, 3B2
Ferguson, William P.	295
Fernandez, John	295, 401
Ferree, Mamrice E.	295, 363
Ferree, Ray L.	249
Ferrer, Armanda	249
Few, Jimmy D.	420
Field, David H.	
Filyaw, William P., Jr.	295
Finch, Michael H.	26B
Findley, William E., Jr.	26B
Finley, Charles M.	
Finley, William C.	249, 350
Firth, Thomas K.	295
Fishbein, Howard H.	268, 415, 421
Fish, Gerald B.	295
Fishburne, Bentley G.	
Fisher, George R.	295
Fisher, Lewis L.	15B
Fisher, Robert F.	26B
Fisk, Larry R.	295
Flanders, Leon D.	268
Fleming, Mack J.	295
Fletcher, Malian E.	
Florey, Bettye F.	26B
Flowers, Bobby J.	171, 372
Flowers, Clyde R.	124, 353
Floyd, David R.	26B
Floyd, James Burris	15B, 345
Floyd, Robert J., Jr.	268
Floyd, Samuel W.	140, 43B, 457
Flynn, Kahlon J.	295, 419
Flynn, William A., Jr.	295
Fogle, John B., Jr.	15B, 332, 354
Fogle, John R., III	26B, 37B
Fogle, Jimmy W.	268
Fogle, Louis B., Jr.	26B, 440, 443, 445
Folendore, Daniel R.	221, 249, 324, 3B6
Folk, Hugh F., Jr.	15B, 193, 34B
Folk, Jesse C., Jr.	295, 335, 416, 430
Folsom, Dana K.	295
Foote, Barbara J.	
Ford, Edward E., Jr.	295
Ford, Paul T., Jr.	249, 366, 372
Ford, Samuel W.	249, 369, 411
Ford, William F., III	295
Forehand, Harry M., Jr.	250, 43B, 464
Forest, Ronnie P.	236
Forrest, Charlie O., Jr.	295
Forrester, David T.	295
Fort, Lewis H.	295
Forte, Thomas W.	268, 335
Foster, Jerry D.	295
Foster, Lloyd E.	171, 369
Foster, Larry R.	
Foster, Lewis W., III	269
Foster, Michael D.	250
Fousek, Charles E.	295
Fowler, Clinch H., Jr.	
Fowler, Clarence L.	295
Fowler, Charles W.	140, 175, 201, 214, 215, 337, 372, 3BB
Fowler, John D., Jr.	269, 326
Fowler, James E.	269
Fowler, Marvin L., Jr.	269, 398, 402
Fowler, Ronald B.	295
Fowler, Robert H.	295, 335
Fox, Ernest J., Jr.	269, 333
Fox, James E.	269
Foxworth, Billy K.	
Foxworth, Maxie C., Jr.	269
Frady, Audrey R.	140
Frady, Ronald R.	269
Frady, Stephen E.	269
Froley, Robert W.	250, 343
Frolick, Olin H.	124
Frolick, Thomas R.	158, 189, 194, 239, 356, 397, 416
Frompton, Eugene G.	295
Fronkhouser, John R.	250
Frankhouser, Patricio	250
Franklin, Ben T., Jr.	295
Frasco, Anthony, Jr.	
Frosier, John T.	
Free, George J.	295
Freeland, James R.	269, 360
Freeman, Allen L.	269
Freeman, Chris R.	269
Freeman, James P.	295
Freemon, Jack S.	269
Freeman, Michael M.	295
Freudenberg, Peter A.	296
Frick, Carlos W.	250, 348
Frick, Frantis T.	
Frick, Jonas E., Jr.	250, 324, 422
Frick, Talmage R., Jr.	269, 3B6
Fritz, Robert V.	269, 440
Frost, Lyman J.	269
Frye, James O.	124, 321, 346
Fudge, David M.	269
Fuller, John W.	296
Fulmer, Lloyd C., Jr.	296
Fulmer, Robert W.	269
Funderburk, Oscar F.	158, 194, 227, 345, 397, 428
Funderburke, Charles	1B9, 296
Funk, Wilder S., Jr.	296
Gable, Joseph E.	250, 324, 361, 425
Gable, Paul K., Jr.	250, 346
Goddy, James H.	269, 348, 413
Gaeta, Anthony G.	269, 390, 432
Gaffney, Charles M., Jr.	269
Gaffney, Judy A.	
Gaffney, Tommy H.	
Gainey, Jerry W.	269, 354, 419
Gallaher, William R.	296
Gallaway, Ralph C., Jr.	269
Gamble, John S., Jr.	226, 250
Gamble, Robert K., Jr.	
Gambrell, Lawrence A.	250, 346
Gambrell, Samuel C., Jr.	
Gandy, James H., Jr.	250
Ganis, Mitchell D.	296, 361, 409
Gantt, Danny C.	296
Gardner, Ronald K.	15B, 35B
Gorges, James H.	269
Garland, Michael M.	116, 221
Garner, Robert T.	15B, 364
Garren, Frank G.	
Garrett, Blake P.	140
Garrett, Claude E.	250
Garrett, David R.	269
Garrett, John S., Jr.	296
Garrett, Paul M.	158, 326, 32B, 332
Garrisan, A. Wayne	
Garrisan, C. H.	3B2
Garrisan, Carroll E.	140
Garrisan, Rosevelyn C.	
Garrisan, Robert G., Jr.	269
Garrisan, Robert H., Jr.	296, 365, 410
Garrisan, T. Reid, Jr.	250, 366
Garrisan, William G.	
Garvin, Edward E.	296
Garwood, Samuel G.	140, 183, 1B5, 194, 204
Gaschler, Charles F.	296
Gasque, Joseph S., Jr.	296, 425
Gastan, Ronald P.	296, 343, 362, 431
Gastan, Walter C., Jr.	440
Gatch, Johnny D.	250
Gatlin, Luther E., III	269
Gause, Laurence A.	423
Gauthier, Michael J.	218, 296
Gavin, Ronald B.	296
Geddings, James J.	15B, 388
Geibel, Bruce B.	269
Geibner, G. B.	335
Genais, Edmond R.	296
Gentry, David R.	
Gentry, Foster D.	116
Gentry, Frank L.	269, 326
George Ed	465
George, David P., Jr.	250
George, Kenneth W.	296
George, McArthur A.	296
Gerard, William F., Jr.	296
Gerisch, Robert M.	296
Gerst, Richard E.	269
Gettys, James R.	
Gettys, Nicholas P.	269, 333, 39B
Gibbons, Edwin M.	269
Gibbons, Walter W.	
Gibson, Benton M.	116
Gibson, Dannie C.	296
Gibson, Harold G.	
Gibson, James D.	296
Gibson, James H., Jr.	269
Gibson, James S., Jr.	296
Giebner, Green H., Jr.	250
Gilbert, Donald P.	269, 439, 461
Gilchrist, Garland R.	171, 410
Giles, Jerry D.	
Gilliam, Lloyd R.	116
Gilliom, Russell T.	
Gilliland, Andrew D.	250, 432
Gillingham, John T.	
Gilreath, Julius A., Jr.	296
Gilreath, John D.	296
Gilstrop, Alan E.	296
Gilstrop, Billy J.	171
Gingrey, William C.	
Ginn, Robert J., Jr.	171, 214, 215
Givens, William E.	296
Gladden, William P.	
Glosgow, J. James, Jr.	296, 409
Gloss, Fred H., Jr.	296
Gloss, James Wm.	
Glaze, Coleman O.	217, 250, 388, 440, 445
Gleotan, Perrin T.	
Glekas, Demetrios	250, 345, 412
Glenn, Gerald M.	269, 326, 398
Glenn, J. H.	409
Glenn, Samuel A.	269
Glezen, Joseph W.	296
Glover, Marion B., Jr.	296, 422
Glover, Robert H.	269
Glover, William H.	269
Goble, J.	393
Gobbel, Joseph W.	269
Goblet, George R., Jr.	158
Godfrey, J. Frank	269, 424
Godwin, John E.	269
Goff, David W.	269
Goff, Robert A.	218, 296
Goforth, Cecil L.	296
Goforth, James E.	15B, 345
Goins, Robert E.	250
Golden, Robert W.	269
Goldman, Enouch W.	296
Goldman, Phillip M.	296, 401
Galey, George B.	250
Galightly, Donald E.	269
Gooding, Douglas F.	296
Gooding, Thomas L.	296, 401
Goodson, James A., Jr.	250, 354
Goodson, Paul G.	191, 427, 429
Goodson, Ranold R.	296, 474
Goodson, Thomas H., Jr.	221, 250, 338

NAME PAGE

Gaadwin, Henry P., Jr. 35, 140, 175, 194, 214, 215, 322, 337
Gaadwin, Larry J. 296
Gare, Jerry E. 250, 361, 409
Gare, William E., Jr. 187, 190, 269, 337, 359, 427
Gasnell, Terry D. 270
Gosnell, William K. 270
Gass, Dan W. 296
Gassett, Francis R., Jr. 296
Gassett, Ray W.
Gauld, Vernon R. 296
Gawan, Harald W. 270
Groce, Robert A. 296
Grace, Ranald D. 140
Grahom, Beaty C. 124, 365
Graham, Joseph 8., Jr. 124, 192, 365, 410
Graham, Lester C. 250
Graham, Mark T.
Graham, Thomas F., Jr. 250
Graham, Walker O. 270, 413
Gramling, Richord O. 270
Grant, Charles A. 250, 270
Grant, Charles 8., II 270
Grant, Charles D.
Grant, Charles G., Jr. 140, 366, 432
Grant, Tany D. 141
Grant, Zalin B. 185, 193, 205, 250
Grantham, Luther D. 250, 377, 413
Grastie, L. James, Jr. 250
Gravely, Jahn W. 250
Grovely, Marion K. 124, 189, 194, 238, 368, 397, 402, 403
Graves, Amon B., Jr. 270, 365
Groves, Jahn T.
Graves, Paul 8.
Groves, Richord C.
Gray, Asa M. 270
Gray, Charles H. 124, 363
Groy, Daniel P. 194, 250, 326, 366, 403
Gray, Hugh 8. 270, 365
Groy, James R.
Gray, Michael P. 270
Gray, Nash P. 141, 191, 194, 428, 429
Gray, Robert H. 250, 358
Grayson, Gearge P., Jr. 270
Green, Edgar A.
Green, Edwin L. 297
Green, Francis L., III 270, 356
Green, Waadrow M., Jr. 297
Greenberg, Arnold S. 141, 194, 414, 421
Greene, Charles 8. 270
Greenman, Robert 8. 250, 371
Greenmon, William C. 191
Greenway, Garland D. 297
Greer, Tray T.
Greeson, Phil C. 270, 326
Greeson, Tammy D. 171
Gregg, Bayd A., Jr. 270
Gregory, Furmon M., Jr.
Gregory, Jackson V.
Gregary, Robert L., III 297
Gressette, Tatum W., Jr. 183, 185, 235, 250, 322, 326, 337, 378, 456
Grice, William C. 250, 371, 388
Griffin, James G. 297
Griffin, Janis P. 270
Griffin, Jerry L. 270
Griffin, Robert W. 250
Griffin, Sanford W., Jr. 250, 354, 398
Griffin, Warren F. 297
Griffith, George F. 205, 209, 250
Griffith, Stephen H. 297
Griffith, Williom 8. 141, 366
Griggs, Fred S., Jr. 270
Griggs, Jimmy W. 297
Grimball, Paul C., Jr. 297
Grimboll, Thomas P. 297
Grindley, Wm. C., III 250, 432
Graat, Geoffrey L. 297
Graoms, Edward M. 297
Groover, Daniel S. 270, 326
Grumbles, Gearge R. 270
Gryder, William F. 297
Gue, Thomas 8. 440, 441
Gulledge, Wm. Thomas 297
Gumula, Jahn David E. 204, 218, 250, 415
Gunnells, William C. 270, 350, 416
Gunnin, William W. 270, 474
Guthrie, Dovid E. 270
Guthrie, Norman C., Jr. 171, 175, 183, 188, 191, 192, 194, 212, 322, 330
Guthrie, Wayne N. 297
Guy, Walter L., III
Gwinn, Joseph H. 250

Haas, Robert J. 270, 380
Habig, Alon L. 250, 371
Hadley, Harlan W. 432
Hodwin, Gearge M. 297
Hagberg, Lawrence C. 297, 415
Hagelstan, Paul J., Jr. 250
Hagins, Richord S. 270, 326
Hagler, Talmadge R. 250
Hagler, William G. 189, 297
Hogaad, Charlie C. 171, 175, 183, 189, 194, 212, 323, 328, 337, 377, 378
Hahn, Frederick T.
Hahn, Robert 8. 297
Hoigler, George I., Jr. 171
Hair, Jakie A. 124, 194, 407
Haladay, Dovid P. 297
Halfacre, Robert G. 192, 251, 321, 324, 363
Hall, Charles W.
Hall, Dovid M. 116, 412, 423
Hall, Edwin P. 141
Hall, Frankie E. 297
Hall, Gary A. 270
Hall, George M. 159
Hall, Herbert D. 297
Hall, Jaseph K. 297
Holl, John R. 251, 326

Hall, Marshall W. 171
Hall, Ray A. 297
Hall, Robert Lee, Jr. 251
Hall, Roger M. 270
Hall, Richard S., Jr. 270, 452
Hallmark, H. H.
Ham, Wilsan A., Jr. 251, 369, 408
Hambright, James R. 297
Hambright, William 251, 377, 390
Hamiltan, Mary Bell
Hamiltan, Stewart L. 420, 432
Hamlett, William A., Jr. 297
Hamm, Thomas C. 297
Hammack, Thomas L.
Hammer, Michael S., Jr. 187, 190, 297
Hammer, William T., Jr. 270
Hammet, Marlene D. 116
Hammett, Walter D., Jr. 171, 192, 338, 369
Hammand, Charles T.
Hammand, Hamptan B. 297
Hammand, Pearce W.
Hammand, Robert L., Jr. 251
Hamptan, George W. 270
Hamrick, Connie M. 270
Hamrick, James E. 202, 270
Hand, Jahn F. 297, 415
Handberry, William C. 297, 365, 407
Handegan, Jerry D. 297
Hane, Jahn Keitt
Hane, James T., Jr. 297
Hanks, Francis J. 251, 353
Hanna, Maxcy G., Jr. 270, 425
Hannah, James D. 297
Hansard, Jesse D. 297
Harakas, Anthany G.
Harbesan, C. E. 251
Harbisan, Robert A. 141, 372, 425, 428
Hardee, Fred A. 270
Harden, Richard E., Jr. 297, 366
Harden, William G.
Harder, Byran 8., Jr. 270
Hardin, Danald S. 297
Hardwick, Jimmy O., Jr. 217, 251, 337, 388
Hardwicke, Edward W. 297
Hardy, Kit M., Jr.
Hardy, Rufus L. 297, 411
Hare, Robert L.
Harllee, Robert O. 124, 360
Harman, Jahn P. 297
Harman, Charles R. 297
Horman, Gearge L., Jr. 251, 369
Harman, Jerry H. 159, 182, 188, 322, 330, 354, 380, 397, 403
Harman, Judsan M., Jr. 251, 333
Harms, Frederick G., Jr. 159, 356
Harner, Robert S. 297, 423
Harper, Andrew W. 297
Harper, Charles R., Jr. 270
Harper, James C., Jr. 141
Harper, Samuel J.
Harrelsan, Sammel H. 297
Harrelsan, Walter B. 297
Harriman, Nathan D. 270
Harris, Alahus L.
Harris, 8illy J. 159, 193, 218, 422
Harris, Danald R. 270, 371
Harris, Harry L., Jr. 384
Harris, James Edwin 159, 188, 356
Harris, Williom C. 270, 363
Harris, Wayne O. 270
Harrisan, Ben C. 270
Harrisan, Eugene R. 116
Harrisan, Jas. Caldwel 270
Harrisan, Robert E.
Harry, James A. 251, 369
Hart, Dan S. 270
Hart, Jerry M. 271, 356
Hart, James W. 141, 372, 415
Hart, Larry C. 297
Hart, Thomas R. 271
Hartin, William R., III 271
Hartzag, R. C. 407
Harvey, Carrall H. 360
Harvey, Jahn E. 297
Harvey, John W. 271
Harvey, Ray L. 297
Harvin, Richard T. 72
Harwell, Robert W. 297, 419
Haskell, Robert H. 271
Hasty, Donald D. 330, 369, 372
Hasty, Leanard J., Jr. 271, 398
Hatcher, John 8., Jr. 251, 411
Hattaway, Cliftan T. 251, 354, 382
Hawfield, William K. 251
Howkes, James W. 297
Hawkins, Heyward C. 271
Hawkins, Houstan T. 251
Hawkins, Mendel L. 251
Hawkins, Trudy L. 297
Hawthornthwaite, 8. G. 226, 251
Hayden, Jahn H. 297
Hayes, Eugene R., Jr. 251
Hayes, Gerald G. 251, 354
Hayes, Herbert R. 297, 401
Hayes, Jaseph F. 298
Hayes, Kenneth S. 124
Hayes, Larry D.
Hoyes, Robert 8. 251, 361
Hayes, Ranald F. 298
Hayes, Rueben K. 298
Hayes, William L.
Hayne, Jomes A., III 141
Haynes, Paul T. 298
Haynes, Wesley A. 159
Haynie, Julia M. 366
Hays, Sidney 8.
Hazlehurst, William Y. 298
Head, James R. 271
Heape, Walter R. 251
Hearan, Charles O., III 271
Heath, Douglas M. 271
Heath, Fredrick 8., Jr.
Heatherly, Charles R. 298
Hebert, Russell 8., Jr. 141, 185, 191, 192, 380

Hecht, Frederick W. 298
Hecker, Charles M., Jr. 298
Heffner, Charles W.
Heilig, Danald M. 141, 175, 182, 184, 188, 190, 194, 322, 337, 377, 378, 439
Heimlich, Seth S. 116, 335
Heiskell, Andrew L. 187, 298, 432, 462
Hemingway, William E. 251
Hendersan, David R. 271
Hendersan, Danald C. 116
Hendersan, John S. 271
Hendersan, Robert G. 251
Hendersan, Ronald L. 298
Henderson, Thomas F. 298
Hendersan, William E. 432
Hendersan, Wayne Z. 251
Hendricks, Alice T. 141
Hendricks, Lewis L. 251
Hendricks, Morcus G.
Hendricks, Robert A. 298
Hendrix, Leon J., Jr. 251, 326, 330
Hendrix, Tammy C. 358
Hendrix, William C. 188, 298
Henry, Robert D. 271, 356
Hensan, James P. 271, 384
Herlang, Henry K., Jr. 251
Herndon, James M. 298
Herrin, Gearge R. 271, 408
Herran, Reese P., Jr. 234, 251, 353, 398, 401
Heselbarth, James D. 271, 350
Hester, Charles W. 159, 358
Hester, Richord H., Jr. 298
Hester, Sally H. 298
Hewitt, Gary R. 251
Hewitt, James T., Jr. 188, 271, 333
Hewitt, Robert J. 251
Hicks, Duke W., III 251, 390
Hicks, Robert C. 298
Hiers, Landis A. 298
Hiers, William M. 419
High, Ellen E.
Hightawer, James L., Jr. 188, 193, 251, 356, 380, 397, 416
Hiles, Richard A.
Hill, Asa H., Jr. 271
Hill, David R. 271, 401
Hill, Edward W. 298
Hill, Jerry D. 271, 345
Hill, Jae K. 271, 338
Hill, Jahn L., IV 298, 362
Hill, Jack M. 298
Hill, James P.
Hill, Kenneth D.
Hill, Richard P. 251, 390
Hill, Stephen G. 298
Hill, Samuel J. B., Jr. 251
Hill, Willis N. 271
Hilla, Alan P. 141
Hilley, Danny R. 298
Hilley, Michael E. 116
Hilliard, Robert G. 298
Hiltan, Robert E., Jr. 271
Himelright, Laring K. 298, 408
Himiab, Alfreda 133
Hind, Alfred T., III 271
Hindman, William J., Jr. 298
Hinds, Franklin S. 360
Hines, Robert 8. 251, 363
Hines, William A.
Hinsan, Louis C.
Hiatt, James M. 141, 331
Hitchcack, Allen W. 298, 401
Hite, Jomes C. 251, 321, 346, 362
Hitner, Stuart I. 271, 403
Haard, Jael W. 159, 193, 354
Habsan, David L. 298, 424
Hack, Harald F., Jr. 251
Hadge, Leland E., Jr. 251, 369, 388
Hadges, James L. 298
Hadges, James W. 298
Hadges, Ranald L. 298
Hadgkins, Robert C.
Haehn, Lee W. 218, 298
Haffman, Grady V.
Haffmeyer, Gearge H. T. 298
Hoffmeyer, Simean S. 298, 343, 424
Holcambe, Edward L. 271, 398
Halcambe, Robert M. 251
Halguin, Fernando 298, 412
Hollond, Chaz M., Jr. 298
Holland, Michael M. 271, 326
Holland, Ned E., Jr. 298
Hallar, Herbert L. 298
Halleman, Margaret A. 142, 194, 393
Halliday, Richard M. 142, 175, 182, 194, 236, 322, 337, 425, 428
Halmes, Jaseph L. 271, 409
Halmes, Stewart M. 298, 469
Halmes, Thamas E. 298
Halseberg, Henry Wm. 298
Halstein, R. H., III
Halstein, Samuel P., Jr. 251, 474
Halt, T. Ralph 271, 398
Haneycutt, Ralph L. 298, 431
Haad, Edward A., Jr.
Hood, Ralph E., Jr. 204
Haoker, Elbert O. 271
Haaker, Jahn F. 194, 251, 326, 338, 359, 440
Haaper, Llayd G. 298, 432
Haaper, Tany M.
Haaver, James H. 272, 440
Hape, Charles R. 298
Hapf, Dennis O. 251, 378, 415, 429, 439
Hapkins, Harry C. 272
Hapkins, Michael S. 298
Harres, Gearge W., Jr. 272, 430
Hartan, Brewer T., Jr. 298
Houstan, Herman V., Jr. 272
Hartan, Jahn D., Jr. 272
Harton, Nick A.
Horton, Paul M.
Hashall, Frank A., Jr. 142
Hastetler, John F. 298

Hatinger, Robert W., Jr. 159, 326, 332, 356
Hauck, Shuler H., Jr. 298, 343
Haugh, Ogburn M., Jr. 142
Haugh, William E. 251
Haughtan, Eleanare S.
Hauser, Sidney L. 251
Haustan, Herman V., Jr. 272
Hauston, J. M. 366
Hauth, George N., Jr. 272, 354
Haward, Danald R. 272
Howard, Frank J., Jr. 440
Haword, Jomes C. 272
Haward, Jahn C., Jr. 252, 354
Haword, Jerrad F. 159
Howard, Larry G. 252
Haword, Thomas H. 298
Howard, Wayne J., Jr. 272
Howe, Jonathan B. 298, 401, 402
Howell, Dovid E. 272
Howell, William T. 252
Howell, William T., Jr. 298
Howle, James B. 390
Hazubin, Edward T. 272
Hubbard, Robert C., III. 252
Hubbard, William C. 272, 440
Hudsan, Horace E. 223, 299, 409
Hudsan, Robert A. 299
Huey, Cecil O., Jr. 299
Huey, William A., Jr. 299
Huff, Linda J. 299, 419
Huffman, Jahn O., Jr. 252
Huggins, Daniel J.
Huggins, William E. 252, 382
Hughes, 8uddy L. 272
Hughes, Charles E., Jr. 299
Hughes, Chorles S. 401
Hughes, Edward D.
Hughes, Frederick S. 142, 184, 190, 218, 378
Hughes, Gregory K. 272, 354
Hughes, Jahn C. 299
Hughes, James H. 182, 234, 299, 350
Hughes, Jae H., Jr. 252, 321
Hughes, Malcalm C. 272, 398
Hughes, Paul, Jr. 299
Hughes, Paul K. 272, 364, 401
Hughes, Richard W. 252
Hughey, Gary F.
Hull, Stanley G. 272, 410
Hull, J. S. 335
Humphrey, Thamas S. 299, 423
Humphries, Robert R. 252
Hund, Robert H.
Hungerpiller, Roy M. 299
Hunt, David E. 432
Hunt, Doniel H. 272, 326, 354
Hunt, Myran B. 299
Hunt, Oliver L.
Hunt, Potrick G. 299
Hunt, Robert O., II
Hunt, Robert V. 252
Hunt, William A. 142
Hunter, Charles D. 272, 356
Hunter, Gearge D., Jr. 299, 360
Hunter, Gearge F. 252, 360
Hunter, James L. 143
Huntley, Jahn P. 272
Hurley, James A., Jr. 159
Hurley, Robert D. 272
Hursey, John E. 299
Hursey, Martin E.
Hurst, Enach H. 252, 382
Hurst, Norris W. 299
Hurst, Willis D., Jr. 272
Hutchins, Clarence H. 252
Hutta, Carrall F. 272
Hutta, Charles W.
Hutta, Reginald A. 299
Hyatt, Lachlan L., Jr. 272
Hyatt, Martha G. 272, 350
Hyatt, Wm. Ray 299
Hyde, Richard J. 272
Hyland, Michael J. 272, 415
Hynes, David M. 439, 440

Inabinet, Frank A., Jr. 299
Inabinet, Gearge R., Jr.
Inabinet, Lowtan G. 299
Ingerto, Jahn A. 160, 345
Ingle, Edward L. 272
Inglis, Philip L. 218, 299, 419
Inman, Reginold A. 252, 332, 345
Insley, Roger E. 299
Irick, Virgil, Jr. 299, 348, 419
Irwin, Gearge E., Jr. 299, 401
Isaac, Robert A. 116
Israel, Thamos M. 125
Ivester, Jahn C., Jr.

Jackson, Danald Edwin 143, 366, 439
Jackson, Herman 8., Jr.
Jackson, Jaseph A., Jr. 299
Jackson, Marshall R. 252
Jackson, Tony C. 299
Jackson, William 8. 272
Jacab, Kendall M. 226, 300
Jacabs, 8ayd E. 300, 365
Jacabs, Jesse E., Jr. 200
Jocobs, Lewis G. 272, 354
Jacques, Jaseph W. 272
Johnke, Terry L. 272, 347
Jomes, Danold R. 300, 460
Jomes, Dennis W. 300
Jomes, Jasper T., III
Jomes, Mildred 8.
Jamesan, Ross Arden 116
Jamesan, Ross D. 252, 371
Jamiesan, Melvin C., Jr.
Jaskwhich, Michael F. 272
Jastremski, John M. 160, 356
Jeffcaat, Dovid E. 160
Jeffcoat, Wilsan E.
Jefferies, F. 8. 335
Jenisan, W. D. 235
Jenkins, Cliftan P., Jr.

NAME PAGE

Jenkins, Chester W. 272, 326, 354
Jennings, David K. 300
Jennings, J. Orville
Jennings, Larkin H. 203, 272
Jenkins, Robert P. 182, 192, 194, 332, 356, 474
Jennings, Vensan J.
Jeter, Charles R. 217, 252, 390, 402
Jewell, Charles E. 116
Johnson, Calie B., Jr. 300
Johnson, Fred A., Jr. 172, 390
Johnson, Harry O., Jr. 132
Johnson, J. Marshall 272
Johnson, Joe P. 272, 354
Johnson, Knowlton W. 252, 360
Johnson, Michael K. 272
Johnson, Robert C.
Johnson, Robert Lewis 300, 366
Johnson, Robert Lewis 143
Johnson, Thomas B. 272
Johnson, Virgil A. 252, 345
Johnson, William B. 272, 411
Johnson, Wesley L. 272
Johnston, Oran C. 252
Johnston, William G. 192, 252, 350
Jolley, Geary C. 252, 361
Jones, Arthur L., III 143, 372
Jones, Charles L. 160, 182, 185, 192, 332, 348, 370, 380, 402, 407
Jones, Charles T. 272
Jones, Edward 300
Jones, Emory V.
Jones, George P. 252, 350
Jones, Hal H. 252
Jones, Harold J.
Jones, H. S. 369
Jones, John D.
Jones, John J. 252, 366, 372
Jones, James R. 272
Jones, Laban Chappell 252
Jones, Lawrence S., Jr. 272
Jones, Mark W. 160, 439, 457
Jones, Ronald F.
Jones, Robert Girard
Jones, Robert N.
Jones, Robert S. 272
Jones, Samuel H., Jr. 172, 192, 213, 214, 215, 337, 384
Jones, Thomas L. 300
Jones, William E., Jr.
Jones, William L. 300
Jones, William R. 273
Jordan, George M.
Jordan, James E. 273
Jordan, Jerry A. 273
Jordan, John H.
Jordan, Kenneth G.
Jordan, Lawson 273
Jordan, Ronald M. 160
Jordan, William C. 300
Jordan, Wade H., Jr.
Joseph, Robert E., Jr.
Josey, Charles W., III 300
Jowers, Henry C., Jr. 252
Joye, Harold L., Jr. 218, 273
Joye, John D. 273, 353
Joyner, Luther L., III 273
Judy, Aubrey E., Jr. 125, 339
Julian, Jo Ann 252
Jumper, Warren C.
Justus, Douglas G. 300
Justus, Robert E. 300

Kaiser, Paul, III 273
Kalemjian, Charles B. 143, 415
Kaminky, Donald H. 300
Kaplan, Harris T. 300
Kapp, Lloyd M. 189, 300, 343
Kapp, Robert P., Jr. 125, 343, 377, 388
Kariger, Gordon F. 273
Karney, Robert E. 125, 350
Kaskin, Kirk K. 300
Kasley, Samuel J., Jr. 116
Kay, James C. 300
Kay, Louis S. 70
Keorse, Robert F. 301
Keaton, Stan H. 252, 365
Keel, L. D.
Keese, William C. 125
Keesey, Darsey B.
Keller, David A. 301
Kellett, Ernest R., III 301
Kelley, Joel D.
Kelley, Lawrence O. 125, 237
Kelley, Robert W. 252, 326
Kelley, William H., Jr. 252
Kelly, James M., Jr. 273
Kelly, Jack S. 252, 439, 463
Kelly, Michael F. 301
Kelly, Melvin L., Jr. 273, 360, 401
Kelly, William D., Jr.
Kelly, Zana 273
Kelsey, Michael T. 301, 348
Kemp, Bobby E. 143, 195, 390
Kemp, James C., Jr. 125, 363
Kendrick, William A.
Kennedy, George C., Jr. 301, 431
Kennedy, Paul R. 252
Kennedy, Robert M. 273
Kennedy, Sidney W. 252, 350
Kennedy, Wayne T. 188, 203, 273, 384
Kenayer, Joe C., Jr. 301
Kepley, Gary W. 301
Kersey, Robert N., III 301
Kessler, R. N. 366
Keys, Robert A., Jr.
Kicklighter, Thomas F. 252, 354
Kight, Julian J. 143, 366
Kightlinger, Neal B. 252, 333, 338, 371, 439, 460
Kilbourne, David A.
Kilcline, Frederick W.
Kimble, Robert C. 273
Kimmel, Thomas R. 209, 273
Kimrey, Rufus R., Jr. 125, 189, 195, 360, 384

NAME PAGE

Kinard, Bobby Lee 301, 362, 419
Kinard, George C.
Kinard, Terence R. 186, 190, 252, 324, 354, 390
Kincaid, Larry B. 273
Kincaid, P. P. 390
King, Brenda L. 252
King, Cam A., III 301
King, Carroll B.
King, Edward T. 273
King, Hewlett M., Jr.
King, James C., Jr. 439, 440
King, James R., Jr. 301
King, John C., Jr.
King, Michael D. 252, 347
King, Milton W. 301, 439
King, Richard D. 273, 415
King, Ralph F., Jr. 223, 252, 324
King, Robert M. 143, 221
King, R. S. 382
King, Stephen C. 221, 301
King, Tommy K. 143, 440, 441
King, Truman W., Jr. 252
King, William L., Jr. 227, 301
Kingsbury, William W. 273
Kingsmore, Kenneth H. 273
Kinsey, William B., Jr. 273
Kirby, Jefferson D. 301
Kirby, Ronald E. 252
Kirk, Wayne A. 301
Kirby, William D. 273, 419
Kirby, William T.
Kirkley, Charles T. 273
Kirkley, Robert S. 252
Kirkley, Sidney E. 125
Kirkham, Charles H., Jr. 301
Kiser, Garnett C. 252
Kissam, Raddy R., Jr.
Kistler, Gerald E. 273
Kitchings, Olin G. 143, 331, 407
Kitchings, Wayne W. 160, 192, 355
Kizer Rudolph H., Jr. 273, 348, 384
Klaes, Francis E., III 301
Kline, Jerome C. 68, 252
Kneece, Eugene H., Jr. 273, 411
Knight, Bruce E. 301, 401
Knight, Doyle B.
Knight, Fred A., Jr. 273
Knight, James B. 125, 346
Knight, Jackie W. 273
Knight, Larry R., Jr. 301
Knowles, Robert M. 273
Knox, Walter H. 161, 355
Kartan, James F. 132
Krajack, Ed T. 143
Kuhl, George H. 301, 423

Lockey, Curtis S. 223
Lackey, Gordon T. 116
LaFaye, Angus B. 301
Laitala, Emmett M. 301
Lam, Carlos F., Jr. 301, 412, 423
Lam, Elmer R. 439, 440, 443, 444, 448, 449
Lamb, Joseph D. 301, 360
Lambert, Cornelius R.
Lambert, Ricky L.
Lamberth, Arthur G.
Landon, Charles H. 301
Landron, Jose M. 301
Laney, Calvin C.
Laney, Duncan C. 253
Laney, John T., Jr. 253, 333, 380, 419
Lanford, Bobby L. 301
Lang, Robert E. 273
Langdon, Charles H. 273
Langley, Donald R. 273, 369
Langley, George L.
Langston, Julian M. 161
Lanier, Bruce N., Jr. 301
Lanier, Lance B. 301
Lanier, Ronald A.
Lark, Joe E.
LaRoche, Tom B. 161, 358, 388
Larsen, Peter Lauritz 273, 415
Larsen, P. Lawrence 301
Larson, John W. 117
Latham, Micheal Lee 253
Law, Robert W., III 301
Law, William P., III 273, 403, 424, 430
Lawey, J. T. 366
Lawrence, Betty J.
Lawrence, Charles R. 253
Lawrence, William C. 273
Lawrimore, Carl B. 125, 360
Lawrimore, Russell H. 253, 369, 390
Lawson, David C. 301, 410
Lawson, Donald G. 273
Lawson, Rupard W., Jr. 273
Lowter, Danny R. 301
Lawton, Francis A., Jr. 301, 360
Lawton, Robert E. 273, 425
Leach, Don P. 130, 133
Leaptratt, William M.
Leard, Bobbie R. 143, 328
Leard, Jack D. 273
LeCray, Joseph G. 301
Ledbetter, James B. 301
Ledesma, Rafael E. 273
Ledford, Cyril M.
Ledford, Jackie G. 301
Lee, Chi Kang 273
Lee, Herbert H. 253
Lee, Jakie 123
Lee, James David 204, 333
Lee, John E. 273, 401, 430
Lee, Louis E. 301, 398, 401
Lee, Michael L. 301
Lee, Paige G., Jr. 301
Lee, Robert Earle 301, 401
Lee, Robert Edward, Jr. 301, 322
Lee, Raymond H. 172
Lee, Steve C.
Lee, William D. 253, 326
Lee, William S. 161, 348
Lehecka, John A. 301

NAME PAGE

Leibrack, Frank R. 253
Leith, Gordon F. 301
Leitner, Oscar D. 133
Leitzsey, Hugh J.
Leland, Edwin C., Jr. 273, 335
LeMaster, Harley S. 274
Leman, Radman, Jr. 301
Lenney, Steven D.
Lenning, Alan J. 274
Lentz, H. Dannis 302
Leonard, William C., Jr. 144, 188, 366, 372, 380
Leshock, James J. 452
Lesley, David J. 274
Leslie, James L., Jr. 274, 429, 474
Lesslie, Robert G., Jr. 274, 325
Lewis, Charles T. 302
Lewis, James N.
Lewis, Lance R.
Lewis, Overton A. 302
Lewis, Raymond C.
Lewis, Ralph S. 302
Lewis, Wayne J. 126, 363, 420
Lewis, Walter K., III 302
Liberty, John E. 302
Liberty, Stephen P. 274, 326
Liberty, Vernon E. 117
Lightsey, Martin F. 274, 326
Ligon, Robert C. 302, 401
Ligon, Tommy T.
Linder, Rendall T., Jr. 302, 408
Lindsay, Franklin E. 253
Lindsay, James E., III 253
Lindsay, James T. 302
Lindsay, Robert S. 253
Lindsey, Charles A. 302
Lindsey, James N.
Lindsey, Robert M.
Lineberger, William M. 302
Linga, Wilbur G., Jr. 302
Link, Harold B.
Linn, William H., Jr. 274
Lintan, Fitzgerald G. 161, 460
Lippard, Vance B., Jr.
Lippy, Edwin C.
Lipscomb, Lewis M. 302, 401
Little, Larry F. 302
Little, Robert G., Jr. 253
Little, William W.
Littlejohn, Jerry B. 302, 422
Littleton, Edgar L., Jr. 302
Littleton, Harold E. 188, 201, 213, 253, 322, 326, 337, 419, 427, 429
Littrell, Robert H. 117
Liverman, Robert B. 144, 328
Livingston, A. Lynn 253, 369, 422
Livingston, Archie S. 253
Livingston, Carlisle 274, 384
Lizana, Maria F. 423
Lloyd, James W. 144, 185, 338
Lloyd, Julia C. 274
Loadholt, Claude B. 182, 186, 190, 195, 321, 326, 328
Locilenta, Arthur T. 302
Loflin, Leonard I. 253
Logan, Thomas F., Jr. 302
Lokey, James T., Jr.
Lollis, David E. 126, 360
Lollis, Furman M. 302, 362
Lollis, Fred W. 274
Lomax, Manning N. 253, 439
Lominack, Edward K., Jr. 302
Lominock, Thomas J. 132, 184, 190, 322, 388
Long, Charlie M. 274
Long, David L. 274
Long, Elmer G. 302
Long, George W., Jr. 302
Long, Harry L., Jr.
Long, John A., II 144, 208
Long, Lois J. 302
Long, Lonnie L., Jr. 274
Long, Michael C. 302, 474
Long, Paul B. 302
Long, Reid H. 302
Long, Robert P.
Long, Stephen K. 144, 189, 195, 337, 377, 388, 456
Long, Timothy H. 274
Long, Wayne E. 274
Longshore, Melvin L. 253, 345
Longshore, Randolph E. 253
Looney, Johnnie W., Jr. 126, 360, 425
Lopez, Alvaro L. 302, 412
Lopez, Victor A. 274, 412, 423
Lott, James E.
Lott, Luther B. 144, 193, 331, 384
Love, Thomas C. 172, 212, 330
Lovell, Jon G. 274, 350, 390
Lovell, James R. 274
Lowery, Henry R.
Lowery, William D.
Loyless, Elliott M.
Lucas, Gene S. 274
Lucas, Pinckney J., III 274, 420
Luiz, Albert H. 274
Luke, Alexis N. 302
Lutz, Otis P. 274, 398
Lybrand, Edward R. 302, 411, 422
Lyles, Robert T. 420
Lyles, William G., Jr.
Lynch, Anthony W., Jr.
Lynn, Dave 459
Lynn, Herman P.
Lyon, Russell T. 302
Lyons, Jimmy A. 208, 274
Lytle, Richard G.

McAlhaney, Henry T.
McAlhaney, Kenneth M. 253, 366, 408
McAlister, David D., Jr.
McAlister, James P. 302
McBride, Phillip A.
McCaig, Donald F.
McCoin, Curtis Wm. 302, 401
McCall, Clyde A.

NAME PAGE

McCall, Hayne K.
McCall, Jerry E. 302
McCall, Tony M.
McCants, Beaufort T. 302, 419
McCarley, Robert J. 302
McCarter, John L., Jr. 274, 424
McCarter, Norman P. 253
McCarter, States M.
McCarter, Truman M. 253, 356, 397
McCauley, William H. 274
McClain, John B. 302
McClain, Roger A. 302
McClain, Russell H. 302, 350
McClain, William R. 161
McClanahan, Paul B. 274
McClure, Charles S., Jr. 274
McClure, James R. 253
McClure, Robert B. 302
McCall, David W.
McCallum, James W., Jr.
McCallum, Luther T.
McComb, Joseph C., Jr.
McCamb, James R. 302, 401
McCannell, Ernest H. 274
McCannell, John D. 40, 203, 274, 386, 410
McConnell, James T. 274, 464
McCard, James H. 302, 401
McCarkle, Robert B. 302
McCormick, Ralph W., Jr. 274
McCown, Jerry R.
McCoy, William R. 161, 356
McCrary, Douglas M.
McCrary, Robert B. 253
McCravy, Edwin P.
McCraw, Jimmy D. 274, 345
McCullough, Bobby A. 117
McCullough, Wm. Andrew 302
McCurry, Eugene W., III 302
McCutchen, Lucian B. 274
McDaniel, Beecher W. 302, 409
McDaniel, Heyward 302
McDoniel, Thurston H. 407
McDaniel, William B.
McDaniel, William H. 144, 410
McDevitt, Michael J. 439
McDill, Claude L., III 302
McDonald, Alva J. 144, 339, 366, 372
McDonald, Charles E. 202, 274
McDonald, Henry L. 302
McDonald, Michael L.
McDonald, Ralph E., Jr. 302
McDonough, James F., II 302
McDougold, Boyce A. 302
McDowell, Samuel T., Jr. 302, 401
McElmurray, Francis H. 274, 366, 388
McElmurray, William W. 126, 350, 411
McElveen, Larry T. 302
McFadden, John G. 223
McFadden, William E. 274
McFaddin, Norman J. 302
McGarity, Mark B. 274
McGee, Frank J. 253, 390
McGee, Hinchie A., III 302
McGee, Joe H. 253
McGill, James N. 274
McGill, Larry N. 253
McGill, Sarah M. 274
McGarty, John J., Jr. 302
McGowan, Philip A. 303
McGowan, William O. 303
McGregor, John W., Jr.
McGuirt, William D. 253, 388, 389, 443, 439, 440, 448
McHugh, Jack L. 303
McIntire, Cecil L. 274
McIntosh, Helen A.
McJunkin, Boyce D. 303
McKee, Edward M. 218, 274, 327
McKee, James D. 303
McKellar, James V. 303
McKenzie, Ambie B., Jr.
McKenzie, James E. 303
McKenzie, Joe L. 144, 339
McKie, Virgil C. 303
McKinney, Larry A. 274
McKinney, Charles T. 303
McKinnon, Lauchlin W. 303
McKay, Peter B. 303
McLaurin, Duncan B.
McLean, Hector, Jr. 226, 227, 253
McLellan, Gordon R. 126, 346
McLellan, Jacqueline
McLead, Charles G., Jr.
McLead, Jacob L.
McLead, Raymond W. 274
McLead, Thea D. 303
McLester, Judson C. 161, 356
McLin, Hubert O. 303, 362
McLaughlin, Nelson E. 303
McLure, John W., III
McMahan, Alex C., Jr. 274
McMahan, Daniel E. 275
McMahan, Gerald F., Jr. 303, 308
McMakin, David A. 303
McManus, Royce V. 144, 366
McManus, Samuel P.
McMeekin, Silas C., Jr. 275
McMichael, Robert T. 274
McMillan, James M. 303, 343
McMillan, Thomas W. 303
McMullan, Horace D. 303
McMullan, Thomas P. 126, 343
McMurray, Fred H., Jr. 303, 401
McNally, John J. 303, 401
McNatt, Carolyn C. 117
McPhail, Walter H., II
McPherson, Daniel J. 161, 356
McQueen, John E., Jr. 253, 413
McRary, Ben R. 144
McSwain, Thomas C., Jr.
McSwain, William M. 303
McSwiney, Thomas L.
McTeer, Herbert, Jr.
McTeer, Paul M. 117

NAME PAGE

Mabry, Everett L. 303
Macanga, Robert J.
Macaulay, Hugh H.
MacEwen, David A.
MacFie, Reuben R., III 275
Mack, Kinsler B., Jr.
Mackey, Richard H. 145
Madden, Donald L. 218, 303
Madren, Clyde V., Jr. 303
Maffett, Joe B. 172, 230, 324
Magill, Richard V., Jr. 145
Mahaffey, Donald H. 274, 34B, 378, 452
Mahaffey, George T. 172, 369, 378, 439, 452
Mahaffey, Joseph G. 275
Maher, Thomas A. 303
Mahn, Reginald D. 303
Mahon, Douglas G., III 303, 335
Makela, Benjamin J. 126, 339
Maltby, David S. 253, 464
Mancusi, James A. 303
Mangum, Dennis R. 275, 39B
Manly, Newton F., III 253
Mann, James A., Jr. 303
Marchant, Seabrook L. 187, 275, 3B2
Marchant, Thomas M. 253
Marchbanks, John T.
Marino, Joseph S., Jr. 303, 408
Marion, Dixie L. 303, 343, 419
Markley, James H., Jr. 126, 339, 346
Marlowe, Edmond V., Jr. 253, 409
Marquardt, Robert W. 253, 341
Marr, Theodore E., Jr. 303
Marsella, Charles B. 275
Marsh, Donald R. 303
Marsh, Samuel M. 126, 326, 346, 386
Marshall, Patrick M. 145, 384, 403
Martin, Charles C., III 303, 401
Martin, Charles T. 275
Martin, David B., Jr. 253, 419
Martin, Edward L., Jr. 275
Martin, Floyd D. 303
Martin, Freeman B. 303
Martin, George B. 117
Martin, Herbert L., Jr. 303, 401
Martin, Hugh D. 275, 371
Martin, Hoyt R. 275
Martin, James F. 275
Martin, John M., Jr. 161, 345
Martin, James R., III 303
Martin, Lynn D. 358
Martin, Louis L., III 275
Martin, Lindo W.
Martin, Mary R.
Martin, Nickie V. 145, 407
Martin, Owen M., Jr. 161, 237
Martin, Oscar R.
Martin, Rollin M., Jr. 275
Martin, Richard S. 303
Martin, Thomas E. 303, 401
Martin, William A. 275, 427, 429
Martin, Willie C.
Martin, William E., Jr. 303
Martin, William J., III 303
Martin, William O. 213, 253, 366
Martin, Wilkes T., Jr. 275
Marvin, Earle D. 303
Marvin, James C.
Mascho, Jimmy A., III 303
Mason, Billy R.
Mason, Glenn W. 303
Mason, Robert E., Jr. 161, 35B
Mason, Wayne G. 303
Mason, William H., Jr. 303
Masters, Bernard F., Jr. 275, 430, 465
Mathes, Walter B., Jr. 275
Mathews, Charles T. 303
Mathews, Kenneth 172
Mathias, Francis T. 275, 350
Mathis, John W. 172, 369
Mathis, Mason R., Jr. 303
Matthews, Ernest G. 161, 355
Matthews, Gary F. 145
Matthews, Kenneth E.
Matthews, Richard M. 275
Matthews, Robert L. 441
Mattisan, Jack 8. 303
Mattison, Mark A. 303
Mauk, Philip W. 303
Mauney, David A. 275, 398, 402
Maxwell, Earle W., Jr. 162, 439
Maxwell, Richard A. 275, 384, 398
May, Danald G. 303
May, Ralph C., Jr.
Maybry, Jahn B. 253
Mayer, Elmer W. 126
Mayer, Judith E.
Mayer, Robert T., Jr. 303, 390
Maynard, William H. 303
Meares, Huly Tammy 218, 253
Mears, George A., Jr. 132
Medlack, James R. 303
Medlack, Michael D. 275, 335
Meetze, Grayson C., Jr. 303
Meetze, John C. 253
Meggs, William J. 275, 327
Meissner, Richard F. 117
Meissner, Wm. Charles
Meltan, Donald K.
Meltan, Gerald R. 275
Meltan, Jerry K. 304, 419
Meltan, Leray, Jr. 304
Melton, Robert C. 275
Menderies, A. 412
Merchant, Carl M. 162, 185, 356, 416
Merck, Harold L.
Meredith, Ralph E. 275
Meredith, William D. 304
Merritt, Alfred T. 275, 415
Merritt, David S. 276
Merritt, Everett B.
Merritt, Franklin L. 419
Merritt, Hazy R., Jr. 304
Merritt, John W. 304, 350
Metra, Francis G.
Metts, Gerald W. 253, 411

NAME PAGE

Metts, William T., Jr. 20B, 253, 366, 372
Metz, Joseph A. 304
Mewborn, Martin G.
Mewbourn, Walton W. 276
Meyer, Barry J. 276
Milam, Henry H., III 304
Milasnovich, Nick 276, 378, 452, 453, 454, 455
Miler, George G., Jr. 162, 345
Miles, Milton E. 145, 234, 347, 402
Miles, Raliegh J. 304
Miley, John W. 276, 333, 422
Miley, Pete G. 276, 362, 39B, 424, 427, 430
Miley, William F., Jr. 304
Miller, Charles D. 304
Miller, Carey B. 276
Miller, Carol R. 117
Miller, David K. 126, 353
Miller, John 8., III 333
Miller, John C., Jr. 253, 347
Miller, John M. 304, 362
Miller, James D. 132, 192, 413
Miller, James G. 276
Miller, James M.
Miller, Jerry M. 276
Miller, John M.
Miller, Randall C.
Miller, William B. 276
Miller, William J. 276, 335, 39B
Miller, W. M. 366
Miller, William T. 221, 253, 386
Miller, Wm. Webster 304
Milligan, Carl W.
Mills, William C. 117
Mims, Belton L. 304
Mims, George I., Jr. 162, 192, 324, 474
Mims, Richard K. 253
Mims, Steve L. 304
Minotti, Peter S.
Mishoe, Jeff R. 126, 192, 194, 218, 219, 419
Mitcham, Michael S. 162, 348
Mitchell, Alexander 276, 356
Mitchell, Charlie R.
Mitchell, Eugene W. 304
Mitchell, Frances M. 304, 456
Mitchell, James O. 276
Mitchell, John T., Jr. 276
Mitchell, Thomas W., Jr. 304
Mittenzwei, James K. 304, 401, 407, 431
Mizzell, Dennis D.
Mobley, Garrett J., Jr. 162
Mobley, James A., Jr. 304
Moeller, James R.
Moffett, Paul J. 304
Molony, John G.
Monroe, Darrell A., Jr. 304, 401
Montague, Harry W. 304
Montgomery, Samuel E. 276
Montjoy, Charles T. 304
Monts, Wm. Joseph, Jr. 304, 422
Montville, Donald M. 254, 366
Mood, Clayton C.
Moody, Arthur R., Jr. 162, 34B, 370
Moody, Holmes G. 145
Moody, John R. 276, 355
Moody, William H.
Moon, Don C.
Mooney, Franklin K. 133, 176, 182, 199, 384
Mooneyhan, Charles G.
Moore, 8axter P., Jr. 304
Moore, 8. H. 371
Moore, Charles A. 304
Moore, Charles E. 162, 35B
Moore, Curtis D. 304
Moore, Donnie D. 304
Moore, David G.
Moore, Duane S. 276
Moore, Gary H. 304
Moore, Grover R.
Moore, James C., Jr. 209, 276
Moore, John F., Jr.
Moare, Jerry L. 254, 321, 343, 362
Maare, Jack M., Jr.
Moore, James R. 304
Moore, Larry E. 276
Maore, Marvi D. 126, 182, 236, 363, 403, 424
Moore, Ronald R. 304
Maare, Ronald T. 276
Moore, Robert S., Jr. 172
Moore, Samuel R.
Moore Thomas C. 276
Moare, William Harvey 254
Maore, William L., Jr.
Moore, William L., III 304
Moare, William M. 304
Maare, William N. 254
Moore, William R. 145, 338
Moorefield, Hubert L. 276
Maorhead, David W. 187, 276, 327, 348, 378, 463
Moarhead, James L. 145, 195, 460, 461, 462, 463
Moorhead, William, Jr.
Morgan, Clintan F. 327
Margan, Edward T., Jr. 254
Morgan, Hugh W. 304
Margan, Jewel C., Jr. 276, 355
Morgan, James H.
Morgan, James R. 304
Morgan, Jaseph T. 304
Margan, Rabert F. 276
Morgan, Robert G. 304
Morgan, Robert L.
Morgan, Ranald T.
Morgan, Woadward H. 276, 419, 452, 455
Marris, Archie R. 304
Morris, Harold L. 254
Marris, Marshall L., Jr. 276, 398
Marris Morgan T., III 304
Morrisan, James E. 127, 343

NAME PAGE

Morrison, John S. 176, 200, 254, 38B, 456
Morrison, Peter C. 127, 440
Morrison, William J. 276
Morrow, Charles H., Jr. 254
Morton, 8enjamin C., Jr. 304
Morton, John W. 276
Morton, Lyman R. 304
Moseley, Maurice D., Jr. 276, 390
Moseley, Neal C. 304, 333, 401
Moser, Robert N. 465
Moss, Marshall E. 162, 356
Moss, Randy P. 276
Moss, Ronald R. 276
Motsinger, Donald L. 117
Motsinger, Louinice S.
Muckenfuss, George E. 254
Muckenfuss, James W. 145, 195, 366, 38B, 411
Mulligan, R. H. 237
Mullikin, Harvey M. 276
Mullinax, David E. 162
Mullins, Benjamin R.
Mullins, James E. 163, 371, 380
Munn, Ronald J. 276, 355, 410
Munnerlyn, Harry E. 304
Murdoch, Lawrence B. 254, 355
Muri, Alan T. 145
Murph, Joe M. 276
Murph, Wesley S., Jr. 145
Murphree, Joe E. 304
Murphy, L. M. 366, 372
Murphy, William T., Jr. 304
Murray, David M., Jr.
Murray, Harold T., Jr. 304
Murray, James C. 193
Murray, Roger E. 276
Murray, William M. 254
Musial, Noel S. 304, 423
Muzekari, Billy
Myers, Charles K. 304, 365
Myers, David S. 191, 254, 427
Myers, George E. 276
Myers, Judson H.
Myers, Larry E. 61, 276, 420
Myers, Russell A. 304
Myers, Robert E. 127

Nalley, Willis M. 163
Nanney, Amos B. 254
Nantz, Joe A. 172, 195
Nappier, Ronald E. 304
Narvin, Charles J. 254, 452
Nash, D. 424
Nash, Nancy L.
Nash, Robert R. 117
Nasim, Mohammed 163, 371
Neal, James M. 304
Neal, William D. 163
Neely, Charles A., Jr. 146
Neely, John B., Jr. 191, 276, 3BB
Neild, Charles
Nelson, Avery H., Jr. 304
Nelson, Edward E. 276
Nelson, Lonnie 8. 127, 360
Nelson, Peter B.
Nelson, Richard G. 117
Nelson, William S., Jr.
Nesmith, Liston R., II 200, 221, 254
Nestos, P. 462
Nettles, Marion C., III 304
Neumeister, Ernst A. 304, 422
Neville, John P. 304, 401
Newell, J. 419
Newman, Carolyn F.
Newman, Harold B. 218, 276, 348, 420
Newman, Fred L., Jr. 254, 366
Newman, Quincy B. 146, 195, 238, 397, 37B, 403, 439
Newton, Charles E. 254, 364
Newton, Herbert H. 163
Newton, John C. 304, 364, 401
Newton, John E.
Newton, Jeffrey M. 276
Newton, Robert N. 146, 176, 182, 184, 190, 322, 380
Newtan, Richard S. 276
Newton, Sara A. 276
Newton, Wayne M. 304
Nichals, Freddie P. 163, 332
Nichols, H. Marshall
Nichols, Mary D.
Nicholsan, Charles C. 218, 254, 276, 360, 419
Nichalsan, Charles K. 218, 360
Nichalson, Michael S. 304
Nickles, James L. 254
Nickles, Thamas E., Jr. 254
Nimmons, Rudalph B.
Nix, Jerame Wallace
Nix, Nancy C.
Nixan, Clyde J., Jr. 277
Nables, David P.
Nables, Fred E., Jr.
Nolan, Maxcy P., Jr. 117
Nalan, Thomas V. 277
Nolen, Richard K. 304
Norris, Gary M.
Narth, Ronald Morris 117
Norton, Carl C. 146, 347, 469
Norton, Herbert L., Jr. 304
Norton, William E. 305
Norungalo, Patrick C.
Narwaad, Carlisle C. 146
Novak, Jaseph D., Jr. 227, 277
Nunnery, William B.

Oakley, William F. 277
Oates, Charles T.
O'Brien, Robert Edward 118, 408
O'Cain, Raymand K. 277, 347
O'Connar, Thamas M. 254
O'Dell, Barry L. 146, 338
Odom, Kenneth W. 305
O'Dannell, Marvin T. 277, 439
Oduber, Siman Q., Jr. 277, 412, 423

NAME PAGE

Ogburn, Frank M., Jr. 277, 355
Ogilvie, Leslie M. 118
Oglesby, Franklin W. 277
Oglesby, James R. 305
Ogletree, Bruce D. 305, 339
O'Kelley, Dewey L. 305
O'Kelley, George M. 230, 254, 324
Olive, William F. 277
Oliver, Francis J. ,Jr. 305
Oliver, Robert E., III
Olsen, Charlene C.
Olson, David E. 163, 356, 439
Olson, Harold V., Jr.
Olson, John S. 277
O'Neal, David B. 254, 369, 390
O'Neal, Ronald M. 305
O'Neal, Samuel K. 127, 338, 359
O'Neill, Phillip W. 305
O'Quinn, Robert W. 163, 236, 34B, 388
O'Rear, Charles R. 305, 419
O'Riley, Myles, III
Orr, James L., III
Orr, John R., Jr. 163, 358
Osborne, Ronald P. 172, 339, 439, 440, 441
O'Shields, Gary H. 277, 398
Oswald, Dunbar, Jr. 254, 350
Oswald, Edward G. 277
Ott, Kennith R. 146
Ousley, James F. 222, 254, 338
Outen, Samuel L. 118
Outwater, Fisk 277
Owens, Burnett J. 127, 353, 382
Owens, Daniel H.
Owens, Gary Wm. 305
Owens, James A., Jr. 277
Owens, John H., Jr.
Owens, James T. 254
Owens, James V. 277, 348
Owens, Philip H.
Owens, William B., Jr.
Owings, Alfred P.
Owings, Amarinthia L. 305, 456
Owings, Mark James 277
Owings, Ned C. 146
Owings, William S. 305
Oxner, Jerry E. 204, 254

Pace, Kenneth L. 133
Pack, William T. 277
Padgett, Cecil H. 305
Padgett, Ernest G.
Padgett, Gerald M. 305
Padgett, Linwood G.
Padgett, Melville G. 254, 390
Padgett, Robert N. 277, 398
Page, Bobby Jo 218, 277, 419
Page, Jess C. 277, 355, 424
Page, Jerry M. 127, 189, 195, 321, 328, 332, 352, 413
Page, Tyrone K. 187, 190, 203, 277, 384
Palassis, Constan N. 172, 330, 369, 372
Palmer, Francis C. 195, 254
Palmer, Joel G. 440
Palmer, James H. 277, 362, 365
Palombo, Robert 305
Papasthathis, Dimitry 432
Parham, David E.
Parham, Wm. Whitfield 197
Parish, George A., Jr.
Park, Clyde M.
Park, Joseph J. 305
Parker, Arthur F., Jr. 218, 305, 419
Parker, Harry L., Jr.
Parker, John E., III 305
Parker, James M. 277, 440, 445, 447
Parker, Larry V. 277
Parker, Samuel E., Jr. 277
Parkins, Raymond A., Jr. 147, 366
Parkman, Melvin D. 305
Parks, James R. 305
Parks, Kenneth M. 305
Parris, Elbert H.
Parris, Richard M. 277
Parratt, Maxwell F. ,Jr.
Parsans, Oscar D., Jr. 277
Parsons, Stephen A.
Parton, Carl F. 277
Partan, Reuben L. 277
Partridge, 8abby J. 305
Paschal, Frank V. 305
Pasqualini, Charles V. 118
Pass, Babby C.
Pate, Charles E.
Pate, Dave H., Jr. 305, 40B
Pate, Robert M. 60, 147
Patel, M. 412
Patrick, Chas. R., III
Patrick, Dennis H. 305
Patrick, Jaseph H., Jr. 305, 34B, 431
Patrick, M. M. 423
Patrick, Mark S.
Patrick, Richard T. 305
Patten, Frank C. 277
Pattersan, Bruce S. 277, 327, 432
Patterson, David D.
Patterson, Danald O. 277
Pattersan, Gary 254, 366
Pattersan, Irving M. 172
Pattersan, Jan J.
Pattersan, James O., Jr. 305
Pattersan, Larry R. 147, 337, 378, 439, 452
Patterson, Winstan, D.
Patterson, William J. 277
Pattan, William W. 277, 353
Paul, Roger L. 277
Pavilack, Harald 440, 442, 449, 459
Paxton, John H. 147
Payne, Francis G. 277, 386
Payne, Jerry A.
Paxtan, ahn H. 147
Payne, Larry J. 305
Pearce, 8ritt K. 305
Pearce, Frank W., Jr. 305

NAME PAGE

Peorce, John 8.
Peorce, James P. 254, 348, 425
Pearmon, Fred E., Jr. 305
Pearson, James W. 218, 305, 356
Pearson, Thomas W. 164, 218
Pearson, Wade F. 277
Peden, Thomas L. 305
Peek, Barry M. 305
Peek, Richard E. 147, 372
Peek, Ronald E. 305, 366
Peele, Thomas C., Jr 277, 327, 424, 430
Peeler, George E., Jr. 277
Peeples, Nathaniel, Jr. 254, 324
Pennington, Curtis W. 305
Pennington, Harold D. 277
Perkins, Francis W. 277
Perna, Angela J.
Perritt, Philip E. 254
Perry, Charles Edward 305
Perry, David A. 305
Perry, Styles S.
Perry, Thomas C., Jr. 254
Peters, Warren H.
Petersan, Thomas F. 305
Petoskey, Fred L., Jr. 277, 440
Petoskey, Robert S. 305
Pettus, John A., Jr. 305
Pfister, Arthur M. 305, 415
Phelps, John W. 277
Philips, Michael C.
Phillips, Arthur C., Jr. 305
Phillips, George D. 278
Phillips, Graham G. 278
Phillips, Joseph
Phillips, Jack B., Jr. 147, 305, 366
Phillips, James E.
Phillips, Jay O. 254, 324, 345, 419
Phillips, Max A.
Phillips, Michael C. 278
Phillips, Richard D. 278
Phillips, Roy E. 172, 195, 330
Phillips, Roger H. 278
Phillips, Ryan P. 254
Phillips, William D. 359
Phillips, Wendell E. 254, 359
Phinney, Waldo A., Jr.
Piercy, Brooks E., Jr. 254
Pike, Merritt I. 254
Pinckney, William R. 305
Pinson, Robert L., Jr. 305
Pinson, Walter P., III
Pitner, John W. 254, 420
Pitts, Laurens M. 254
Pitts, Walter H. 127, 321, 353, 424
Plant, Albert N.
Plant, Richard D. 305
Plaxico, William 8. 305, 361
Player, Orville V., III 305
Plemmons, Ronald D. 305
Pless, William H. 278, 419
Plexico, Bernard D., Jr. 278
Plumhoff, David E. 305, 415
Plunkett, Wm. Ohlis, Jr. 305, 419
Plyler, George M. 305
Poe, Sammy E. 439
Polk, Edgar E. 254
Ponder, Wade H. 254, 355
Poole, Carl E., Jr. 305
Poole, Charlie K. 306, 410
Poole, Emory D. 273
Poole, Harry 8. 254
Poole, J. Francis 255, 327, 345
Poole, Luther A. 278
Poole, Robert E. 278, 440
Poole, William M. 255, 366
Poore, Raymond W., III 278, 371
Poore, Wm. Maurice 306
Pop, Edmond L.
Pope, Donald O. 278
Poppell, Allen Q., Jr.
Porter, Alvin W. 306
Porter, Charles E. 306
Porter, Cless F. 306
Porter, Robert A., Jr. 278, 407
Porth, Harry P. 278, 371
Poster, Gerbrand, III 209, 306
Postan, Henry M. 306
Poston, Jimmy A. 255
Poston, James D., Jr. 306, 347, 425
Postan, Ronald M. 278
Postan, Wayne D. 278, 416
Potsot, Jan H. 278
Poterala, Robert J. 306
Potter, Jay B. 306
Potts, James 8., Jr. 278
Pound, Marvin E.
Powell, Harry D. 118
Powell, Miles P. 132
Powell, Ralph L.
Powell, Stephen T. 306
Powers, A. K., Jr.
Powers, Thomas E.
Proete, Randy A. 306
Prater, Michael R. 306
Prather, Elliott L. 278
Pregnall, Richard A. 278, 348, 466
Prescott, Clarence A. 306, 401
Pressley, George H. 371
Pressley, Kirk P. 278, 410
Preston, Charles D. 164, 432
Preston, Lawrence P. 306, 335, 431, 432
Priester, Lamar E., Jr.
Prigger, Preston B. 278
Prince, James A. 278
Privette, Charles V. 255, 353
Privette, Manning H. 278, 452, 453
Proctor, Cortez 255
Proctor, Richard P. 306, 431
Proffitt, Gary M. 306
Prothro, Joe E. 255
Pruett, James E.
Pruitt, David D. 306
Pruitt, Douglas W. 278
Pruitt, Royman B. 306
Pruitt, Tolliver W. 278
Puckett, James D. 255

Puckett, William 8. 306
Pulliam, Norman F. 188, 278, 430
Purdy, J. Gerry 306
Putnam, Bobby R. 164, 328, 332
Putnam, Harris W. 278
Pyser, Eustochius J. 127, 363

Quarles, John M. 147, 185, 338
Quarles, Lloyd W. 306
Queen, Jimmy 8. 278
Quinn, Avery R. 278

Roboso, George A. 209
Robon, Larry D. 255, 359, 409
Rackley, Edmond C., Jr. 306
Ragin, John J.
Ragin, Wesley Sandle 306
Ragsdale, John K., Jr. 306
Raines, Carlton R. 255
Raines, Jeffrey K. 306
Rainey, James M. 306, 431
Ramba, Albert M., Jr. 306, 398, 402
Ramey, Henry E., Jr. 279
Ramey, Roger L.
Ramey, Willie R.
Ramirez, Donila 255
Ramsay, David 8. 147
Ramsay, Thomas A. 279
Ramsey, 8ayd H., Jr. 255
Ramsey, Jocksan B., Jr.
Ramsey, Samuel L. 255
Randall, Lenzy S. 255
Randel, Jeffrey K.
Raneri, Alfred A., Jr. 147
Rankin, Gary L. 279, 440
Rankin, Larry L. 306
Rantanen, James J. 279
Rasmussen, Richard W. 279
Rast, Heber E., Jr. 255, 339, 345, 422
Ratterree, Pride C. 164
Rawcliffe, Thomas H. 306
Rawlings, George L., Jr. 279, 369, 390
Ray, Thomas B. 306
Rayon, Robert L. 173, 415
Raz, Jerry E., Jr. 230, 279
Reaves, Thomas M.
Redmand, Kenneth C. 306
Redmand, Mary K. 306
Reed, Charles H., Jr. 306
Reed, Thomas C. 306
Reese, Benjamin P., II 279, 348
Reese, Fuller L., III 306
Reeves, Ranold G. 306
Reeves, Larry D. 279, 355
Reeves, Thaddeus B., Jr. 306
Register, Robert O.
Reid, Robert 8. 306, 410
Reilly, Joseph E. 306
Reinartz, Fred E. 306, 343, 422
Reinhardt, James E., Jr. 279, 327, 411
Rentz, Henry H. 164, 185, 195, 356, 377, 380
Renwick, Harold M., Jr. 255, 386, 440
Reuben, Bertie J. 173
Reynolds, David O. 279, 390
Reynolds, James 8. 306, 369
Reynolds, Nathan W. 232, 306
Rhinehardt, James B. 279
Rhood, David 8. 279, 361, 416
Rhodes, Kenneth E. 255, 327, 345, 397
Rhodes, Virgil W. 279
Rians, Charles W. 147
Rice, Edward K., Jr. 279
Rice, Ronald E., Jr. 279
Rice, Robert J., Jr. 306, 335, 341
Rice, Richard R. 255
Rice, Thomas M. 255
Rice, Walter H. 147, 364
Rice, William H., Jr. 118, 364
Rich, Ronald R. 306
Richards, Arthur G. 255
Richards, John A. 279, 415
Richards, William A. 306
Richards, William E. 279
Richardson, Byron L.
Richardson, Douglas D. 188, 191, 279, 327, 337, 380, 398
Richardson, Frank A.
Richardson, Fred L. 148, 366
Richardson, Hugh W. 279
Richardson, Joseph T. 306, 355
Richardson, Robert E. 306
Rickenbacker, James E. 279
Ricker, Charles E. 255
Riddle, Arthur 8. 306
Riddle, Oscar L. 279
Ridings, Domer F., III 306, 403
Ridlehoover, James M. 306
Ridley, James C. 128, 360
Ridley, John D. 306
Rifkin, Steven M. 279, 415, 421
Rig, O. H. 432
Riggs, Charles O. 306
Rij, Roger E. 118, 346
Riley, J. M. 423
Riley, William M.
Rimmer, Walter D., Jr. 306
Ringold, May S. 279, 393
Rippy, Douglas V. 279
Rise, E. K. 416
Riser, George M. 306
Riser, William H. 164, 371
Rish, Nelson W. 230, 255, 321, 327, 425
Rishel, Eugene 8., III
Risher, Thomas H. 205, 279, 355, 378
Rooch, Wade E.
Roork, Wayne B. 148, 338
Robbins, Hugh O. 306, 419
Robbins, Morian L. 279, 363
Robersan, James H. 255
Roberts, Curtis L. 255, 371
Roberts, Joseph 8. 306, 401
Roberts, John T. 255
Roberts, Wayne D.
Robertson, Albert E. 306

Robertson, Claude D. 306
Robertson, Francis L. 279
Robertson, James 8. 118
Robertson, Jimmy D. 306
Robertson, Jesse H.
Robertson, Raymond E. 255, 362
Robertson, Thomas M. 255
Robertson, Walter E. 255, 345
Robinette, Fred M. 279
Robinson, Alfred B., Jr. 148
Robinson, Eugene C. 279
Robinson, Gennio L. 279, 393
Robinson, James T. 255
Robinson, Marvin A., Jr. 307
Robinson, Robert L. 165, 403
Robinson, Thomas L. 307, 440
Robinson, Woodraw R.
Rochester, Eugene W. 307
Rochester, Furman D. 279
Rock, Otha H., Jr. 199, 255, 388
Rodgers, Archie D. 72
Rodgers, Byron C. 279
Rodgers, Charles C., Jr. 307
Rodgers, Eston L. 279
Roe, Robert B., Jr.
Rogers, Charles L. 218, 307, 360
Rogers, Enoch P. 279, 413
Rogers, Fred B. 307
Rogers, George W. 307
Rogers, James L. 218, 343
Rogers, Jerry L. 307, 360
Rogers, Jan Martin 128, 279, 343
Rogers, Le Mont, Jr. 255, 343, 382
Rogers, Leonard P. 279, 360
Rogers, Roy C., Jr. 279
Rogers, Rodney P. 148, 218, 338, 440, 448
Rogers, Robert T. 218, 307, 355
Rogers, Thomas S. 307
Rogers, William 8. 307
Rogers, William F., Jr. 148, 334, 366, 372
Rogers, William W. 307
Rol, Robert B. 252
Rollison, James A. 279
Roper, Robert D. 218, 307
Roper, Truman D. 218, 307, 420
Roquemore, J. Pete 307
Rosamand, Herbert D. 279, 356
Rosen, Alan H. 307, 421
Roskovich, Frank R. 440
Rosoff, F. 421
Ross, Gordon A. 131, 133
Ross, Louro J. 307
Ross, Thea A., Jr. 307
Rothery, Willard A., Jr.
Rourke, Jocob C. 307
Rourke, John E. 148, 366, 408
Rourke, Lawrence W. 423
Rowe, James W. 279
Rowe, Kenneth J. 307
Rowe, Thomas M. 307, 431
Rowland, Howard C. 279, 388
Rowland, Philip W. 255, 345
Roxburgh, James M. 307
Rozier, James H. 279
Ruby, Perry M., Jr. 307
Ruckdashel, James M. 255, 348
Rucker, David M. 279, 411
Rucker, Douglas R. 411
Rudisill, Horron E. 307
Rudloff, John H., Jr. 307
Ruehling, George F. 255, 355
Ruff, William J. 307
Runnion, Clark E. 192, 195, 255
Runton, John H. 307, 401
Rush, Lloyd 8. 307
Rushton, Floyd R. 255, 327, 332, 345
Rushton, James D. 255, 355
Russell, Robert W. 307
Russell, Walter K. 165, 356, 380
Rutherford, James S. 165, 358
Rutland, Bob J. 279
Rutland, Michael E. 307
Rutland, Richard W. 255
Ryon, Dennis M. 307, 423
Ryan, Lonny J. 255, 439

Sacramone, Claude L. 307
Saitta, William W., Jr. 255, 348
Sale, Allen M., Jr.
Salley, Henry B., Jr. 255, 411
Salley, James R., III
Salley, William 8. III 307
Salmons, Thomas W. III 280
Salva, Stephen K.
Sample, Jerry J. 280
Samples, John D. 280, 398
Somulski, Edward T. 307, 423
Sander, William A. III 280, 327, 333
Sanders, Bennie L. 148
Sanders, Crawford E. 280, 422
Sanders, Daniel J. 307, 401
Sanders, Don M.
Sanders, John P., Jr.
Sanders, Richard D. 307
Sanders, Wallace E. 307
Sanders, William M., Jr.
Sargent, Seth R. 280
Sarratt, Robert R. 255, 330, 362, 369
Sarrott, Samuel C. 132, 192, 212, 380
Satterfield, James R. 148, 328, 331, 366
Sauls, Dennis L. 280, 369
Saveronce, Robert E. 307, 401
Saye, Thomas W., Jr. 307, 401
Scarborough, Wilbur C.
Scarlett, John F. 255
Schachte, John H., Jr. 255, 408
Schachte, William L. 148, 195, 205, 337
Scheer, Stephen P. 218, 307
Scherer, John H. 227, 307
Schirmer, Frank 8., III 148
Schoonmaker, Richard 280, 390
Scharlknight, Leon I. 307
Schultz, Frederick J. 165, 358
Schulze, William C. 307
Schumacher, Paup D., Jr. 307
Schumpert, David R., Jr. 307

Schurlknight, Leon I.
Schwartz, Louis O., Jr. 280
Schwarz, Robert P. 280
Scoggins, John L. 307, 401
Scott, Gareth D. 255, 280, 346
Scott, Joseph K. 307
Scott, Robert C. 218, 307
Scott, Robert E. 218, 419
Scott, William N. 280
Scoville, Phillips L. 202, 280, 348, 378
Scoville, Warren N. 456
Scrudoto, Ronald J. 148, 440, 441, 444, 448
Scully, Timothy W. 280
Scurry, Rodney E. 280
Seabrook, John L. 256
Sears, James H. 307
Sears, Ross Jack 256
Sears, William J.
Seawright, Jack A. 256, 359, 378
Seay, Charles L. 280
Seel, Harry M. 307, 401
Seeser, William 8. 301
Segers, Edward E. 280
Seitz, Don E. 307
Seitz, Larry K. 256, 439, 452
Selby, Edward 8., Jr. 148, 366
Self, James C., Jr. 307
Sellars, Millard S. 307
Sellers, Wade H. 256, 356
Sells, Harold E. 256, 386, 398
Senn, Frank M., Jr. 280
Serrano, Santiago 128, 353
Seversan, Curtis R., Jr. 280
Severy, Philip Robert 148, 185 195, 328, 359
Sexton, James W. 280
Shamlin, Gary E.
Shankle, Newnan H.
Shanley, Michael A. 256, 339
Shannon, Robert E., Jr. 307, 410
Shannon, Robert J. 69, 128, 361, 410
Sharp, James W. 256, 386
Shaver, Thomas W. 307
Shaw, Braodus F., Jr.
Shaw,, Bartow S., Jr. 216, 255, 360, 384, 397, 439, 456
Shaw, Jack S. 280, 359
Shaw, John W. III 307
Shaylor, John A. 307, 333
Shealy, Edwin A., Jr. 149, 209
Shealy, Marion C. 308, 422
Shealy, Robert W. 256
Sheeley, Donald R. 165, 188, 355
Sheeley, Ernest E. 308
Sheer, J. 424
Shenman, Joel E.
Shepherd, Albert L. 280, 360
Shepherd, Kenneth G. 149, 223, 348, 407
Sheppard, Elgia G. 280
Sherbert, Thomas D., Jr.
Sherbert, Thurman R. 256, 330
Sherer, Jae E. 61, 280
Sherer, Richard L. 165, 182, 195, 358
Sherman, Fay Anne 36, 195 256, 392, 456
Sherman, Joseph E., Jr.
Sherratt, Peter E. 187, 308
Shick, Charles R.
Shieder, James W. 280
Shillington, Benjamin 203, 256, 386
Shillings, B. 424
Shirer, Curtis A. 308
Shirlaw, Ronald F.
Shirley, Donald F. 280
Shirley, James D. 308
Shirley, William H., Jr.
Shives, William R., Jr. 256
Shockley, Lesley Lee 308
Shuler, Abram M., Jr. 256
Shuler, Ellie G., Jr. 165, 345
Shuler, Frank H., Jr. 308
Shuler, John G., Jr. 256, 360
Shumpert, Harvey F., Jr. 308
Shurtleff, David C. 308, 415
Sidrany, George T. 280, 335, 358, 386
Sikes, J. L. 345
Sikes, Robert C. 280
Sikes, Wingate W. 256, 439
Sikorsky, Richard A. 440
Silver, Richard C. 308, 333, 401
Simmons, Carl F. 308
Simms, William S., Jr. 128, 280
Simpers, Maynard R., Jr. 308
Simpson, Allen F. 308
Simpson, Baxter G., Jr. 280
Simpson, Korey L.
Simpson, Richard A. 280
Simpson, Tommy G. 165
Simpson, Wilford A. 308, 362, 427
Simpson, William S. 195, 424, 428
Sims, Dahn A. 209, 256, 345, 419
Sims, Jerry J.
Sims, Lee Roy, Jr.
Singletan, Jimmy W. 149
Singletan, Ramond D. 280
Singley, John Luther 256
Sipas, Henry L. 280, 415
Skeltan, Robert E. 256
Skeltan, Sarah M.
Skiffey, James J.
Skillman, Tom M.
Skinner, John A., Jr. 308, 343, 431
Skinner, William S. 280, 355
Skave, Janet C.
Slack, Kenneth G. 308
Slaven, Francis W., Jr.
Slice, Gene G. 256
Sloan, Albert T.
Sloan, Earle D., Jr. 308
Sloan, Hayden C. 308
Sloan, James W. 280
Sloan, Richard T. O. 308
Slocum, Frank H., Jr. 308
Sluder, Harry T., Jr.

NAME PAGE

Smoll, Roy D.
Small, Richard C. 308, 401
Small, Walter R. 280
Smolley, Roy A. 308
Smarr, Albert R. 218
Smarr, Rager A. 280
Smorr, Ray G., Jr. 218, 335
Smart, Jahn M. 280, 355
Smith, 8enton D. 128, 195, 339, 343
Smith, 8en M., Jr. 256
Smith, Calvin D.
Smith, Corol F. 256
Smith, David C. 308
Smith, Douglos V. 280, 327, 358
Smith, Edwin 8. 308
Smith, Ernest M.
Smith, Emily R. 280, 393
Smith, Elvin T., Jr. 308, 401, 419
Smith, Franklin 8. 308, 401
Smith, Froncis H. 256, 439
Smith, Gerold Gibson 256
Smith, Glenn R. 308
Smith, Helen A.
Smith, James A. 149, 193, 235, 331, 403
Smith, Joseph 8., Jr. 165, 189, 195, 358, 388, 411
Smith, Jomes D. 280, 384
Smith, Jomes H. 280, 338, 440
Smith, James R. 308
Smith, James W., Jr. 308
Smith, Jahnnie W. 118
Smith, Keith W. 256
Smith, Larry J. 308, 401
Smith, Lowery M., Jr. 308
Smith, Mitchell 8.
Smith, Maurice D. 308
Smith, Michael R. 308
Smith, Robert E. 308, 401
Smith, Ralph E. 165, 358
Smith, Robert Henry 166
Smith, Reggie L. 280
Smith, Samuel D., Jr. 308
Smith Thomas E. 280
Smith, Thomos F. 308
Smith, Thomos L. 280
Smith, Thomas Q. 308
Smith, William A. 118, 345
Smith, William E. 281, 366, 372
Smith, Williom W., Jr. 308, 408
Smoak, Luther F.
Smook, Richard H. 308
Smoak, Shelby R., Jr. 308, 416
Smoak, W. L. 195, 256
Smaak, Wilson E., Jr. 281
Smaak, Wm. Glenn
Smoke, Jock A. 281, 335, 355
Smoot, Nelson C., Jr. 308, 411
Smyly, George M.
Snavely, John T. II 149, 208
Snead, Samuel A. 149
Snelgrove, Lorris M. 128, 195, 321, 361
Snaddy, Marshall H. 281, 338
Snow, Norman F. 308
Snyder, Walter C., Jr. 308
Sak, 8rian A. 149, 347
Salesbee, 8illy R. 281
Solesbee, Lone L. 256
Southerland, Gerald L. 281
Sauthwick, Henry I. 281, 327
Spain, Ovid O., Jr. 308
Spangler, Peter E. 195, 218, 256
Sponn, Emmett 8., Jr.
Sponn, James H., Jr. 308, 401, 431
Sporks, Chorles D. 281, 361
Spear, Maxwell K., Jr. 256, 348
Speorman, Ronald K. 281
Spears, Jomes L., Jr. 308
Speights, William F. 281
Speltz, Samuel A. 308
Spencer, J. Murray 308
Speth, Edwin 8. III 256
Spivey, John A., Jr. 308, 419
Sports, Lee D. 308
Sprott, Steve N. 256
Springer, Harvey A. 308
Springs, William 8. 281
Sprales, George 8. 308, 333, 415, 419
Sprales, Gerald C. 308
Spruell, George M.
Stocey, William G. 308
Stofford, Gerold L. 149, 205, 208
Stafford, Thamos I., Jr. 308
Stamey, Chorles C. 256
Stamey, Jomes F. 166, 195, 332, 356
Stanley, Thomas G. 256, 380
Stansell, William D. 308
Stosney, Stephen G. 308, 395
Steele, Thomos F.
Steen, Jahn M. 308
Sten, R. 427
Stephens, Albert E. 256
Stephens, 8obby G.
Stephens, Llewellyn R. 281
Stephens, Ronold W. 308
Stephens, Sandro W. 189
Stephensan, Williom S. 195, 217, 256, 377, 386, 387
Stepp, 8enjamin R. 234, 309
Stepp, J. 8. 366, 378
Steppe, Glenn G.
Steppe, Jack T. III 281
Stern, Richard L. 309, 365, 415
Stevens, A. E. 382
Stevens, Alfred M. 309, 408
Stevens, Ray Allen
Stevens, Robert S.
Stevenson, Danno R. 149, 192, 324, 416, 419
Stevensan, Joseph C. 281
Stevenson, J. Herbert
Stewart, Charles P. 281
Stewort, Jomes C. 281
Stewart, Jomes D. III 281, 466
Stewart, James L. 308

Stewort, Robert C. Jr.
Stewart, Wm. Hogue, Jr. 118
Stiegler, Ronold Wm. 309, 415
Still, Daltan D. 128, 192, 195, 361, 362, 407
Stinetarf, R. H., Jr. 256
Stinger, Lowrence G. 309
Stinson, Durword 8. 309, 401
Stackel, Richard F.
Stokes, Jomes R. 188, 281
Stakes, Mortin L. 149, 185, 186
Stone, 8yard, Jr. 281
Stone, Joseph L. 309
Stane, Sweeney E. 281
Story, James C. 309
Stoudemire, Diona D. 256
Staudemire H. L., Jr. 256
Stovall, Kenneth F. 309
Stover, Jomes P. 281
Stover, William H., Jr. 256, 415
Strange, Michael S. 309
Stroszynski, V. Ed., Jr. 309
Strauss, William P. 309
Street, George M., Jr. 256, 371
Strickland, David A. 256, 390
Strickland, David L. 281
Strickland, Joel 309, 408
Strickland, Jake F., Jr. 128, 361
Strickland, Roy E. 256, 359, 378, 439, 466
Strickland, Sam C. II 309
Strickland, Thomos M.
Stricklin, David L.
Strobel, James L. III 281
Strom, Edward T. 309
Strom, Thomas K., Jr. 256
Stroman, Paul L. 281, 353, 362
Strather, Charles S. 309, 361
Stuckey, Richard M., Jr. 309
Stukes, Robert E. 256, 362
Suber, Horry H. 281
Suber, James C.
Suddeth, Don T. 309, 401
Sudlow, Duncon D. 281, 411
Suggs, Richard A.
Sullivan, Carl T. 257, 380
Sullivan, Joseph L. 281, 219, 423
Sullivan, Michael A. 70, 309
Sullivon, Richard E. 281
Sullivon, William G. 309
Sullivan, Webster P. 281, 363, 430
Summerell, Clyde E., Jr. 309
Sumner, Stephen J. 309
Sutter, Edward H., Jr. 281, 355
Suttle, William A. 281, 410
Sutton, George R. 309
Sutton, Robert M. 257, 327
Suttan, Wm. Roy 309
Swain, Jomes W. 257, 346
Swain, Reginald V.
Swann, Joseph D. 186, 190, 257, 348
Swann, Roymond M. 309
Swonson, James E. 257
Swonson, Wilton R. 309
Swart, Wm. Wolter 371
Swenson, Norman F., Jr. 309
Swiney, Kemp L.
Swofford, Aubrey L. 281, 382
Sykes, William 8., Jr. 188, 202, 281, 384
Sykes, William I., Jr. 190, 192, 257, 366

Tolbert, Kenneth A.
Talley, Norman W. 281
Talley, Paul M. 309
Tallan, Woyne F. 309, 401
Tanksley, Wallace T.
Tanner, Theodore C. 309
Tont, Larry R. 166
Tarbox, Dovid P. 257, 463
Tarrant, Guy C. 308
Tarte, Patrick E. III
Tatum, Jock H.
Toylor, Alfred E. 309
Taylor, 8ruce J. 257
Taylor, Calvin R. 309, 401
Taylar, Chorles H. 257
Taylar, Ernest M.
Toylor, Fronk E., Jr. 281
Toylor, George D. 309
Taylor, Harald K. 309
Taylor, Jomes R. 309
Toylar, Jerry E. 309, 440
Taylor, John F. 309, 360
Teylor, Jackie R. 173, 183, 369, 372
Taylar, Jerry T. 281
Taylar, Lorry D. 281
Toylor, Larry T. 149, 195, 331, 347
Toylor, Melvin J. 309
Toylor, Philip Milton 309
Taylor, Robert W. 157
Taylar, Phillip M. 309
Taylor, Roger E.
Taylor, Ronald E. 309, 415
Toylor, Reese J. 439, 459
Taylor, Ronold K. 281
Toylor, Robert E. 281
Taylor, Robert O. 118, 193
Taylar, Robert W., Jr. 237, 327, 335, 345
Toylor, T. K. 238, 149, 366
Taylor, Williom J. 257, 388
Teague, Robert M. 166, 182, 192, 195, 227, 237, 328, 332, 345
Team, John W. 133, 195, 222, 419
Tedder, James S. 281
Tedder, Johnny W. 257
Tedder, William R., Jr. 166
Temple, John K., III 309
Templeton, Robert E. 61, 281
Templetan, Thomas W. 173, 235, 330
Tennant, Clifton O., Jr. 309
Tennant, Jeffrey S.
Terry, Gerald R. 281
Terry, John D. 257
Thorpe, Jahn S. 257, 388

Theus, Wyott E. 281, 411
Thiemonn, Edward F. 310, 415
Thode, Catherine D.
Thomos, Andrew R. 281, 365
Thomas, Adrian W. 128, 353
Thomos, Cedric L. 282
Thomos, Carl W., Jr. 281
Thamas Dovid F. 257
Thomos, John A. 309
Thamas, Jock H.
Thomos, Jomes K. 309
Thamas, John R. 309
Thomos, Mildred A.
Thomas, Richard 8.
Thomos, Robert M., Jr. 173
Thomas Wm. Lewis 309
Thomason, Fred W. 257, 345
Thomasan, Milton C. 150
Thomason, Michael G. 309
Thamassan, John C. 282
Thompson, Albert T. 309, 361
Thompson, Clarence A.
Thompsan, Claude 8.
Thompson, Clyde E., Jr. 309
Thampson, George G. 150
Thompson, Henry A., Jr. 309
Thompsan, Henry 8. 282
Thompson, H. Estes, Jr., 257
Thompson, Hazel E. 257, 358
Thompson, John L., Jr. 309, 335, 401
Thompson, James N. 173
Thompsan, James T. 309, 419
Thampsan, Lonnie H., Jr.
Thampson, Lowrence P. 309
Thompsan, Lyndon R. 309
Thampson, Marcus J. 309
Thompson, Ralph L. 309
Thornburg, Kennerly S. 211, 257, 348, 370
Thornhill, John H. 309
Thornton, John P. 257, 356
Thornton, Noncy G. 150, 232, 328, 393
Thornton, Stanley W. 150, 331, 366, 372
Thorsland, Everette G. 310
Tharsland, Oscar A. 440
Throilkill, Clifton E. 310
Threatt, Lydia L. 310
Thrower, George F.
Thrower, Ronald A. 310, 474
Thurmand, Rodney H. 282
Till, Ernest S., III 310
Till, Frankie 8. 282
Till, John H. 282
Tillander, Virgil Y. 282
Tilley, Dolores M. 257
Tillotson, Monnie 8. 310
Timbes, Lorry C. 257, 390, 470
Timmermon, W. P., III 182, 188, 200, 257, 322, 337, 378, 429, 439
Timms, 8obby R. 310
Tindal, Trocy E.
Tindall, James C. 257
Tindell, S. C. 369
Tingley, Edward 8. 310
Tinsley, James A.
Tinsley, Marian C.
Tinsley, Roy K. 166, 356
Tisdale, Louis C., Jr. 310
Tisdale, Thomos J., Jr. 310
Tison, Henry L., Jr. 310
Tisan, Virginia K. 310
Tobin, James P. 282, 403, 423
Todd, Albert 8., Jr. 282, 409
Todd, Thomas D. 310, 411
Tollison, Thomos M. 457
Tallon, Froncis J. 310
Tolson, Alfred D. 257, 355
Tomlinsan, James A., Jr. 166, 195, 345
Tompkins, Harold 8. 310
Torgesen, Allon C. 310, 335
Torgeson, James A. 282
Touchstone, Ronold W. 257
Towery, Gene A.
Towery, Michael S. 257, 359
Towery, Neil G. 282
Towns, Richard C. 310, 462
Towns, Thomas M., Jr.
Townsend, Edward H., Jr. 257
Townsend, John F. III 282, 465
Tawnsend, Jomes L., Jr. 133
Tawnsend, Lorry C. 310
Townsend, Richard T. 150, 366, 388
Townsend, Thomas S. II 310
Trokas, George P. 310
Trammell, Jomes D., III 166, 345
Trautner, James L.
Traylor, Roy A., Jr.
Trebuchon, Maurice J. 282, 415, 423
Treese, Edwin J. 282, 327
Trenholm, Andrew R. 282, 355
Trent, Hazel 118
Trigg, Solly A. 282, 393
Tripp, 8obby 8. 128, 195, 351
Tragdon, Robert 8., Jr. 257, 378
Trost, Pete A., III 310
Trotman, Wm. Albert 310
Trotman, Wilfred D.
Troublefield, Thomas 282, 386
Troy, H. O. 378
Troy, Michael A. 310
Truesdale, Gerald G. 310
Truesdale, John L. 282
Truitt, Jomes 8. 282
Truluck, Charles E. 282, 333
Trupp, Hans F. 150, 372, 415, 439
Trussell, Charlie W. 310
Tsurutis, Michael N. 310
Tuck, Howard J., Jr. 310
Tucker, Lawrence P. 282, 415, 421
Tucker, Robert F.
Tucker, Steven D. 282, 369
Tuk, Edward F., Jr. 310
Tullis, James Frank
Tumblin, Gory J. 310
Tumlin, William D. 257

Tunstoll, John H. 282
Tupper, John M. 282
Turi, Robert J. 310
Turley, Camer, Jr. 310
Turner, Chorles M., III 218, 282, 407
Turner, Fronklin H., Jr. 166, 176, 195, 198, 337
Turner, Henry C., III 310, 462
Turner, Harold D. 257, 372
Turner, Howord H. 282, 345
Turner, Horold L. 128
Turner, Myers
Turner, Mory L. 310
Turner, Somuel M., Jr. 218, 310
Turner, Williom Doyle 150, 331
Turpin, Ronold W. 310
Tuten, William P., Jr. 310
Twells, Richard 8. 282
Tyler, William W.
Tyner, Rolph L. 166, 332, 358
Tyson, 8ruce E. 191, 282, 415, 424, 427, 430

Ulmer, Alan A., Jr. 310, 371
Ulmer, Gerald R., Jr. 257, 345
Underwood, Donold L. 310
Upson, James R., Jr. 310, 419
Upton, Lowrence R. 282
Usher, Chorlie 8. 310, 362
Usher, Troy C., Jr. 310

Vail, Stephen J. 310
Valdes, Santos G.
Volentine, 8enny M.
Vanodore, W. J. 236
Vondiver, Floyd W., Jr. 202, 203, 282, 327, 386
Vannay, Kenneth C. 283, 355, 408
Varner, Deon D., Jr. 283
Varner, Monty V. 257, 369
Vaughan, 8ruce A. 166
Vaughan, Robert F., Jr. 128
Vaughan, Thomos Hough 199, 257, 386, 387
Voughn, Diane E. 283, 355, 392
Vaughn, John R., Jr. 118, 335
Vought, Larry A. 283
Vehorn, Henry L. 310
Vehorn, Michael R. 383, 327, 380
Vehorn, Roy M. 283
Velazquez, Victor A. 195, 257, 412
Venning, Herbert A. 257
Verdery, Rieves F. 465
Vereen, Lorry E. 257
Veronee, Jack C. 150, 440, 441
Vezzosi, Fred D. 310
Vickery, Robert O.
Vickery, William E. 310
Vincent, Daman I. 257, 439, 458
Vincent, Jomes P. 118
Vinson, Grover M. 310
Vizethann, James T. C. 310
Varus, William S.

Wade, Stanley E. 310
Wagener, Earl H. 150, 328, 331, 347
Wolden, Robert D. 283, 398
Waldrep, George C., Jr. 173
Waldron, T. R. 397
Waldron, Wm. Joseph 310
Waldrop, Hubert 8. 283
Waldrop, John P. III 310
Waldrop, Karey D. 310, 401
Waldrop, Robert G. 223, 310
Waldrop, Rolph L., Jr. 310
Wolker, Dovid H. 128, 346
Walker, David K. 310, 419
Walker, Gerald L. 310, 335
Walker, James 8., Jr. 310, 425
Walker, John C. 257, 371, 390
Walker, Johnnie L. 310
Walker, Michael L.
Walker, Richard J. 283
Walker, Sterling W. 283, 355
Wolkup, Joseph 8., Jr. 118
Walkuo, Phyllis E.
Wall, D. S. 366
Wall, Michael Y. 310
Wall, Robert E. 173, 176, 182, 185, 195, 212, 322, 369, 380
Wollace, Frederick L. 257
Wallace, Henry F.
Wallace, Joseph 8. 166, 358
Wallis, James E.
Walls, Wayne A.
Wolsh, William G. 283
Walter, Carl I., Jr. 311
Walters, Joe K. 257, 335
Walters, Normon M. 311
Wolton, Chorles F. 311
Walton, Robert E. 311
Wanjura, Donald F. 118
Wannamoker, 8raxton 8. 166, 195, 211
Word, Archie 8. 283
Word, Henry D. 311
Ward, Henry P., Jr. 118, 335
Ward, Jomes L. 257, 369
Ward, James X. 283, 348, 386, 410
Ward, Marvin 8. 311
Ward, Russell D. 311
Ward, Ralph H. 195, 257, 372, 377, 390
Ward, Wm. Augustus 311
Wardlow, Foster 8., Jr. 311
Warren, Isaac A. 167
Warren, Cornelius P. 257
Warren, Daniel M., Jr. 283, 365
Wash, John L., Jr. 311, 401
Washington, James R. 211, 258, 432
Washington, Thomas E. 167
Wasmer, William P. 283
Wosserman, Mark A. 311, 415, 421
Waters, 8obby Lee 311
Waters, Douglas 8.
Waters, Joe 8. 311
Waters, Luther, Jr. 283, 361
Waters, Ronald 8., III 311

NAME	PAGE
Watkins, Kristin A.	283, 350, 392
Watson, Albert C., Jr.	258
Watson, Billy R.	
Watson, David L	311
Watson, George W., Jr.	311
Watson, Lauren A.	
Watson, Robert W., III	283, 360
Watson, Steve F.	311
Watson, Walter H.	283, 408
Watson, William H., Jr.	150, 214, 215, 337, 388
Watson, Wyckliffe T	129, 353
Watt, Dan B.	167, 193, 355, 378, 440
Watts, John R.	283
Weathers, Peter D., Jr.	258
Weaver, Jimmy S.	311
Weaver, Manty L.	311, 401
Weaver, Robert V., Jr.	311, 440
Weaver, Wayne C., Jr.	283
Weaver, William H.	283
Webb, Albert R.	
Webb, Donald J.	283
Webb, Doyle F.	311
Webb, Frederick L., III	311
Webb, George M.	283, 419
Webb, Henry E., Jr.	283
Webb, James A., Jr.	258, 345
Webb, Richard N.	311
Webb, Thomas E.	283
Webb, William H., Jr.	258
Webber, Gilbert E.	
Webster, Daniel C., Jr.	218
Webster, David H.	218, 311
Webster, J. Burton, III	258, 355
Webster, Walter B.	311
Weeks, David J.	283
Weeks, Joseph B.	311
Weeks, O. S.	388
Weeks, Thomas L., Jr.	38, 129, 185, 237, 378, 403
Weeks, Thomas R.	311, 411
Weeks, Thomas W.	283
Wehunt, Clyde L.	283, 350
Weichel, Frederick P.	258, 398
Welborn, James C., Jr.	167, 348, 370
Welborn, William N.	258, 356
Welch, Dewey B., Jr.	283
Welch, Richard L.	311
Welch, William A., Jr.	311
Weldon, E. R.	403
Wells, Vernon L.	311
Wells, Frederick A.	283
Wells, Johnny Brogdon	167, 345
Wells, Joy N.	151
Wells, William B.	283
Welsh, John T., III	283, 355, 419
Welter, John F.	
Wempe, Jerry R.	151, 397, 439, 464
Werntz, Edward J., Jr.	439
Wertz, George R.	283, 327, 356, 422
Wessinger, Kerney D.	167
Wessinger, Paul J.	283
West, Allen L.	258, 412, 474
West, David C.	311
West, Ernest C.	61, 151, 401, 440
West, Harry M., III	283
West, Robert D.	258
Westbrook, Wm. Hugh	311
Westbury, Charles E.	130, 133
Weston, Thomas A.	258
Wetzel, Curtis B.	283
Weyman, John K.	129, 360
Whaley, Benjamin F., Jr.	258, 380
Whaley, James C., Jr.	311
Whaley, Sam G.	311
Whom, James M., Jr.	311
Wheeler, Clarence J.	311, 350
Wheeler, Julian C., Jr.	258, 350
Wheeler, Theadore C.	151, 195, 208
Whelchel, George C.	311
Whelchel, Humphrey W.	
Wherry, John K., Jr.	311
Whetsell, Altan H.	167
Whisonant, Robert C.	258, 327
Whitaker, Philip A., Jr.	311
White, Bruce M.	258, 355, 440
White, Harold M.	
White, Jeffery H.	283
White, James M.	
White, James W.	311
White, Larry B.	192, 258, 474
White, Marshall, Jr.	311, 361
White, Phillip D.	
White, Paul M.	
White, Ronald F.	283
White, Samuel B.	311, 427, 431
White, William H.	258
White, William J.	
Whitener, Charles D.	226, 229, 258, 345
Whitener, R. Shepherd	258
Whitener, Richard W.	311
Whitesell, Jael E.	311
Whitesell, James T.	283, 413
Whitfield, William Alton	311
Whitlow, Benjamin R.	283
Whitlow, David D.	311, 401, 474
Whitmire, Donald T.	151
Whittaker, Ralph R.	311
Whittemore, Fred M.	258, 371, 440
Whitworth, William A.	129, 360
Wieters, Walter D., Jr.	283, 408
Wiggins, James E.	118
Wiggins, Jean B.	258
Wiggins, Lemuel E., III	
Wiggins, Louie E., Jr.	258, 345, 380
Wigginton, James S.	311
Wild, John W.	311, 401
Wilder, James P.	283
Wilder, Robert M., Jr.	311
Wilder, Robert W.	311
Wildman, Bruce A.	401
Wiley, Robert E.	209, 283, 327
Wilhelm, William B.	283
Wilhelm, Weston C.	258, 327
Wilkerson, John H.	284
Wilkie, Joel D.	
Wilkin, Louis A.	
Wilkins, Fred S., Jr.	311
Wilkins, John C.	129, 353
Wilkins, Robert W.	311
Wilkinson, Daniel R.	118
Willcox, James H.	167, 188, 210, 327, 328, 332, 339, 355, 382
Williams, Albert L., Jr.	167, 386
Williams, Charles C.	129, 388, 423, 456
Williams, Clyde P.	311, 401
Williams, Donald A.	311
Williams, Dale W.	284
Williams, Edsel L.	284
Williams, Ervin A., Jr.	311
Williams, Edward T.	311
Williams, James E., Jr.	283, 398
Williams, James C., Jr.	311, 343, 419
Williams, John M.	
Williams, Marchita	
Williams, Mendel E. ,Jr.	311
Williams, Terry L.	221, 258, 345
Williams, Tom M.	312
Williams, William R.	312
Williamson, Jos A., Jr.	
Williford, Paul D.	
Willimon, Eugene P., Jr.	72, 167, 176, 182, 195, 214, 215, 322, 327, 332, 336, 355, 378
Willingham, Charles R.	
Willingham, Charles A.	284
Willis, James C., Jr.	129, 474
Willis, John C.	312, 430
Willis, Walker D.	312
Wills, Alfred H., Jr.	284, 398, 402
Wilson, David I., III	258, 353, 399
Wilson, Frederick E.	312
Wilson, Henry C.	284
Wilson, Jack E.	167
Wilson, Jimmy F.	
Wilson, Joseph G.	284, 430
Wilson, James Hal	151, 347
Wilson, John S., III	284
Wilson, Robert A.	284, 360
Wilson, Robert D.	440
Wilson, Teddy B.	312
Wilson, Thomas J.	284
Wilson, William C.	
Wilson, Walter J.	129
Wilson, Wayne M.	
Wilt, Gerald R.	
Wimberly, Joseph W., Jr.	312, 419
Windell, Jack R., Jr.	312
Windson, J. P.	397
Winesett, Frank	284, 327, 335, 413
Winesett, John D.	133, 380
Wingate, James A., Jr.	284, 327
Wingo, T. O.	402
Wise, George W.	129
Wise, John F.	
Wise, Jerry W.	151
Wisonant, R. C.	390
Witoszek, C. George	284, 464
Witherspoon, James H.	312, 407
Witsell, John A., Jr.	284
Witt, Jerry L.	284
Wofford, Bruce P.	312
Wolcken, Frederic W.	133, 327
Wolfe, Jack F., Jr.	312
Wolfe, Russell S.	258
Wolfe, Sanford A., Jr.	
Womack, James M., Jr.	284
Wong, K.	345
Wondron, W. N.	407
Wood, Arthur M.	312
Wood, Allen P.	
Wood, Barry K.	284, 362, 398
Wood, Frederick Wm.	312, 431
Wood, George L.	284
Wood, James C., Jr.	118, 328
Wood, Julian G.	
Wood, Jack H., Jr.	
Wood, John T.	284, 419, 430
Woodham, James T.	312
Woodhead, Henry A., Jr.	284, 411
Woodruff, G.	411
Woods, John Edward	284, 335
Woods, Samuel B.	284
Woodward, Robert S.	284
Waadward, William L.	284
Wooten, Thomas E.	284, 339
Workman, Joseph P.	129
Workman, Lawrence K.	312, 401
Wrenn, John D.	312, 410
Wrenn, James E.	151, 193, 335, 336
Wrenn, John Preston	216, 258, 337, 386
Wrenn, Robert Grey	
Wright, Herbert L.	173
Wright, James S.	312
Wright, Larry E.	218, 258
Wright, Larry L.	218, 258, 390
Wright, P. E.	335
Wright, Robert A.	312, 419
Wright, Thomas C., Jr.	312
Wyatt, James A.	258, 312
Wyman, Joel W., Jr.	312
Wynn, James T.	312
Wynn, Michael F.	
Wysang, Charles F., Jr.	258, 348
Yarborough, Bobby J.	151, 364, 366, 419
Yarborough, Jesse H.	195, 258
Yates, Harold W.	
Yates, Robert V., Jr.	151, 221, 324
Yan, William S.	284
Yangue, William R.	284
York, James M.	151, 185, 347
Young, Christopher E.	312
Young, Ernest L., III	284, 312, 422
Young, Harold F.	312
Young, Henry G., Jr.	
Young, Marion L.	258, 390
Young, Phillip E.	312
Young, Ronald W.	284, 380
Young, William L.	258
Youngblood, Jos E., Jr.	118, 327, 328
Younger, William F.	118
Younginer, Steve R.	258
Yount, Bob E.	258
Zeigler, Beaty S.	258, 416
Zimmerman, Gerald K.	118
Zinn, Harold M.	312
Zaretich, Frank N.	129, 440
Zurino, Stan M.	258
Zwigard, William R.	

ORGANIZATIONS INDEX

Agricultural Economics Association	346
Alpha Phi Omega	334-335
Alpha Zeta	321
American Ceramic Society	348-349
American Chemical Society	347
American Dairy Science Association	343
American Institute of Chemical Engineers	354-355
American Institute of Electrical Engineers - Institute of Radio Engineers	344-345
American Society of Agricultural Engineers	352-353
American Society of Civil Engineers	356-357
American Society of Mechanical Engineers	358
Arnold Air Society	397
Bamberg County-Clemson Club	416
Baptist Student Union	419
Barnwell County-Clemson Club	407
Beta Sigma Chi	408
Beta Tau Sigma	409
Block & Bridle Club	350-351
Blue Key	322-323
Canterbury Club	426
Central Savannah River Area-Clemson Club	411
Chester County-Clemson Club	410
Circle K International	339
Delta Kappa Alpha	378-379
Delta Phi Kappa	338
Delta Sigma Nu	359
Demolay	333
Fencing Team	432
Forestry Club	360
4-H Club	362
Fourth Regimental Headquarters	402
Future Farmers of America	361
Hillel-Brandeis	421
Horticulture	363
Industrial Management Society	366-367
Inter-Fraternity Council	377
International Students Association	412
Iota Lambda Sigma	364
Kappa Alpha Sigma	365
Kappa Delta Chi	380-381
Kappa Sigma Nu	382-383
Keramos	370
Lutheran Students Association	422
Mu Beta Psi	324
National Textile Manufacturing Society	368-369
Newman Club	423
Nu Epsilon	414-415
Numeral Society	384-385
Omicron	392
Pershing Rifles	398-399
Pershing Rifle Pledge Platoon	400-401
Phi Eta Sigma	325-327
Phi Kappa Delta	386-387
Phi Kappa Phi	328-329
Phi Psi	330
Presbyterian Student Association	424
Scabbard & Blade	403
Semper Fidelis	404
Sigma Alpha Zeta	388-389
Sigma Kappa Epsilon	390-391
Sigma Tau Epsilon	331
Society for the Advancement of Management	372-373
Society of Industrial Engineers	371
Tau Beta Pi	332
Tiger Brotherhood	336-337
Tri Chi	393
Wesley Foundation	425
YMCA Cabinet	427
YMCA Council - Freshman	431
YMCA Council - Sophomore	430
YMCA Council - Junior	429
YMCA Council - Senior	428
YMCA Staff	426

INDEX TO ADVERTISERS

JEWELERS

A. A. Harrell Jewelers, Columbia, S. C. 489
Clemson Jewelers, Clemson, S. C. 489
Sylvan Brothers, Columbia, S. C. 489

RESTAURANTS

Berry's On The Hill, Orangeburg, S. C. 496
Capri's Restaurant, Clemson, S. C. 498
Clock Drive-In No. 5, Greenville, S. C. 498
Dan's Restaurant, Clemson, S. C. 497
Larry's Drive-In, Anderson, S. C. 496
Park-In Grill Restaurant, Rock Hill, S. C. 496
Shimmy's Restaurant, Columbia, S. C. 497
The Sportsman Restaurant, Columbia, S. C. 497

DAIRIES

Borden's Dairy, Greenville, S. C. 500
Leake Bros. Dairy, Greenville, S. C. 500
Pet Dairy Products, Greenville, S. C. 495

CLOTHING STORES

Abbott's Men Shop, Clemson, S. C. 501
Belks', Columbia, S. C. 502
Britton's, Columbia, S. C. 500
Grayson's, Columbia, S. C. 502
Heyward Mahon Co., Greenville, S. C. 503
Henry's, Seneca, S. C. 502
Hill Warner Co., Rock Hill, S. C. 501
Meyers-Arnold, Greenville, S. C. 501
Rush Wilson, Greenville, S. C. 519
Sloan's Men Shop, Clemson, S. C. 502
Stone Brothers, Greenville, S. C. 501
Walters Hillman, Clemson, S. C. 503

HOTELS AND MOTELS

Carolina Terrace Motel, Anderson, S. C. 504
Clemson House, Clemson, S. C. 504
Hotel Columbia, Columbia, S. C. 503

TEXTILES

Excelsior Mills, Pendleton, S. C. 490
Her Majesty Underwear, Mauldin, S. C. 490
J. P. Stevens, Greenville, S. C. 494
Sonoco Products Co., Hartsville, S. C. 493
Steel Heddle Mfg. Co., Greenville, S. C. 492
West Point Mfg. Co., Anderson, S. C. 490
Woodside Mills, Greenville, S. C. 491

AUTOMOTIVE

Horne Motor Sales, Sumter, S. C. 498
Lee's Service Station, Clemson, S. C. 499
Mauldin Chevrolet Co., Pendleton, S. C. 499
Stevenson Oil Co., Hartsville, S. C. 499

INDUSTRY AND BUSINESS

Clemson Heating and Air Conditioning, Clemson, S. C. 488
Clemson Shoe Service, Clemson, S. C. 488
Clemson Theatre, Clemson, S. C. 488
Coker's Pedigreed Seed Co., Hartsville, S. C. 484
Columbia Pipe Co., Columbia, S. C. 484
Dealers Wholesale Co., Sumter, S. C. 485
Dixie Cleaners, Clemson, S. C. 487
Duke Power Co., Anderson, S. C. 482
Farmers Concrete Products, Inc., Orangeburg, S. C. 486
Fiske-Carter Construction Co., Spartanburg, S. C. 486
H. Neil Gillespie, Greenville, S. C. 489
Harper's Five & Ten Store, Clemson, S. C. 485
J. L. Coker and Company, Hartsville, S. C. 482
Kingsport Press, Kingsport, Tenn. 482
L. C. Martin Drug Co., Clemson, S. C. 487
McCrary Automatic Sprinkler Co., Greenville, S. C. 481
McGregor's Drug Co., Columbia, S. C. 504
Masters Cleaners & Laundry, Columbia, S. C. 487
Morris Construction Co., Greenville, S. C. 482
Nationwide Insurance Co., Raleigh, N. C. 488
Pfister Chemical Works, Ridgefield, N. J. 486
Piedmont Printmakers & Supply, Greenville, S. C. 485
South Carolina Electric & Gas Co., Columbia, S. C. 483
State Machinery and Supply Co., Columbia, S. C. 481
Sullivan Hardware, Anderson, S. C. 485
Sumter Casket Company, Sumter, S. C. 499

BOTTLING COMPANIES

Coca-Cola Bottling Co., Anderson, S. C. 495
Pepsi-Cola Bottling Co., Anderson, S. C. 495